Guernsey
BREEDERS' JOURNAL

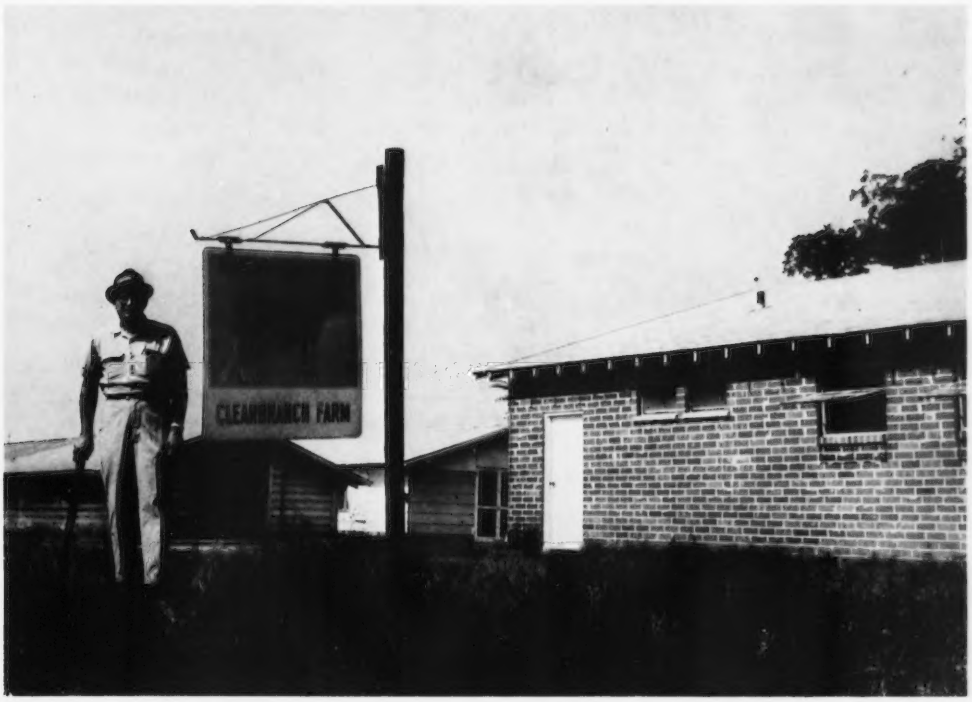

University Microfilms E
Library Services
Xerox Corporation
Ann Arbor, MI 48106

June
1972

DEDICATED [illegible] PROGRESS

GOLDEN GUERNSEY
MILK PRODUCTS

McDONALDS TOP SERGEANT . . . DEVELOPING AS ORDERED, SUH!

McDONALDS TOP SERGEANT! His sire – **GAYOSO VIEW TOP COMMAND** – Gold Star Sire extraordinary! His dam – an "Excellent" Burgers Place Billy daughter that just 305–2x'ed 17,540M – 794F at six years, eight months on DHIR! One of her daughters is pictured below. Another made 12,381M – 588F in 305–2x! And behind them is a female line equally strong in production, reproduction and type. All good reasons to put **TOP SERGEANT** on duty in your herd today!

HIS DAM

McDONALD FARMS B. HATTIE "EX"

17,540M	794F	6 yr. DHIR	305d	2x
18,630M	945F	4 yr. DHIR	365d	2x
80,133M	3,893F	in five lactations		

HIS MATERNAL SISTER

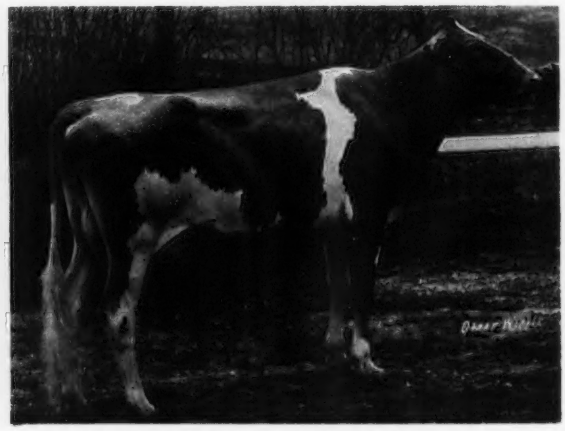

McDONALDS DARIMOST LINDA "VG"

14,970M	711F	Jr. 2 DHIR	305d	2x
9,139M	424F	Jr. 3 DHIR	173d	2x (inc.)

All semen processed under health standards recommended by A.V.M.A. and adopted by N.A.A.B.

Write for pedigree and price particulars on **McDONALDS TOP SERGEANT** today. Or better still, ask your local **CURTiSSMAN!**

CURTiSS®

BREEDING SERVICE ♂ CARY, ILL. 60013 312/639-2141

A DIVISION OF SEARLE AGRICULTURE INC.

HIGH MEADOWS FARM GUERNSEYS

La Fayette, N. Y. 13084
Telephone (315) 469-5100

The Demand For Bulls From Our Herd Is Strong!

TO LERSON LAWN FARMS, WILLIAM M. AND LILLIAN V. EMERSON, SENNETT, NEW YORK

A DARIMOST OUT OF AN ALL-AMERICAN BY AMBASSADOR

HIGH MEADOWS DARI SQUIRE – Born August 9, 1971

Sire: Western Glow Darimost, AI Gold Star Sire. SIRE OF CANDY JEWEL – PICTURED BELOW.

DAM OF DARI SQUIRE

ROSEWOOD AM SHIRLY – EXCELLENT '70 '72
Senior and Grand Champion, N. Y. State Fair, 1971
ALL-AMERICAN 2-YEAR-OLD, 1969
HONORABLE MENTION ALL-AMERICAN 3-YEAR-OLD AND 4-YEAR-OLD, 1970, 1971
14890–640–3-7DHIR–305–2x

TO GRASSLAND FARM, MR. AND MRS. ROBERT PAINE, SALISBURY, CONN.

A NANCE OUT OF CANDY JEWEL – HIGHEST CLASSIFIED DAUGHTER OF DARIMOST

HIGH MEADOWS DISTINCTION – Born July 1, 1971

Sire: Norgerts Royal Nance, AI Gold Star Sire

DAM OF DISTINCTION

CANDY JEWEL – EXCELLENT 94.0
Best Uddered Aged Cow, Senior and Grand Champion, National, 1968
ALL-AMERICAN AGED COW, 1968
State Production Leader – 1st MILK
15670–752–Sr4DHIR–305–2x
17244–734–8-3DHIR–305–2x

DAUGHTER OF JEWEL

HIGH MEADOWS DUKES JEWELLETTA
12660–653–2-1DHIR–305–2x
15949–823–ME–305–2x

OUTSTANDING BULLS ARE NOW AVAILABLE FROM THE HIGHEST CLASSIFIED GUERNSEY HERD IN AMERICA – AVERAGE SCORE 89.23. DURING THE FIRST QUARTER WE COMPLETED 19 DHIR RECORDS THAT AVERAGED 14013 LBS. MILK, 623 LBS. FAT, ME–305–2x.

CHEDCO FARM

— Established 1922 —

Your choice of **two young bulls from the Hollyhock Family** at a very reasonable price. They are sired by two of the breed's top-plus proven sires.

Her Son (breeding age) Sired By Burgers Place Billy, Gold Star Sire

Dam

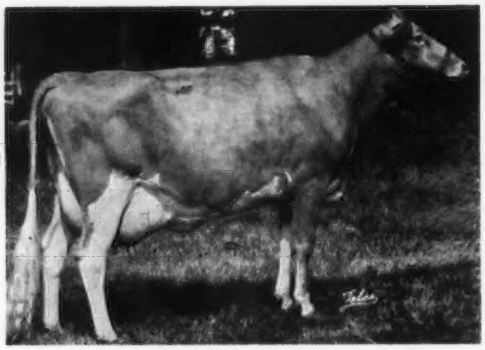

Chedco J. Flashs Holly
88 in 1968, 90.5 in 1969, 91 in 1971
Five records include –
15120–750–4-1DHIR–305–2x
15490–764–5-1DHIR–305–2x
Sire: Fritzlyn Jeanettes Flash, Gold Star Sire
Dam: Chedco K. Hollyhock, E–94.5 at 4 Yrs.
14076–819–5-7HIR–305–2x

Her Son Born May 8, 1972 Sired By Lyrene May Rose Prince

Daughter

Chedco Nances Holly, VG–88.5
12680–594–2-6DHIR–305–2x
14204–654–3-10DHIR–305–2x (pending)
Sire: Norgerts Royal Nance, Gold Star Sire
Dam: Chedco J. Flashs Holly (above)

Nances Holly's daughter, Chedco Mambys Holly is milking with 3,324 lbs. in 66 days at 2 years, 2 months. Nances Holly, with her full sister, Chedco Nances Hollybell, VG, 13200 – 639 – 2-4DHIR – 305 – 2x, were Honorable Mention All-American Produce of Dam in 1971.

The Two Bulls Are Very Good Individuals

Looking ahead – J. Flashs Holly is due momentarily to Norgerts Royal Nance again, making the resulting calf full brother or sister to both members of our Honorable Mention All-American Produce. Another daughter of J. Flashs Holly – Chedco M. Actors Holly – a member of our Chedco Mambys Actor Jr. Get that was nominated for All-American in 1971, is due August 4 to Western Glow Darimost.

In today's market there is no need to raise anything BUT THE BEST

Write, telephone or come see and let us show you.

C. E. COTTING, Owner
28 State Street
Boston, Mass. 02109

Federal Accredited No. 100024
State Bang's Free No. 20
ANDREW C. WARNER, Herd Manager
Telephone: 838 - 2861
Area Code 617

ROUTE 62
BERLIN, MASS. 01503
ROLAND B. PLUMMER, Herdsman
Telephone: 838-2445

Index of Advertisers

Agri-Graphic Services — Ill. 659
Amber Acres — Minn. ..... Dir. 29
American Breeders' Service
— Wis. ..... III Cover, Dir. 12
Angstman Guernsey Farm
— Minn. ..... Dir. 28
Argona Farm — Iowa ..... Dir. 19
Ar-Mar Farm — Iowa ..... Dir. 22
Arnorm Guernsey Farm
— Minn. ..... Dir. 39

Boe Ridge Farm — Iowa ..... Dir. 18
Boulder Creek Farm — Minn. .. Dir. 29
Breezy Point Guernseys
— Minn. ..... Dir. 39
Burroak Farm — Iowa ..... Dir. 19
Bushy Park Farm — Va. 669

Carryon Guernsey Farm
— S. Dak. ..... Dir. 44
Chapman Guernsey Farm
— Nebr. ..... Dir. 43
Chedco Farm — Mass. 578
Colby Dale Farms — Mich. 662
Cross Lea Farm — Minn. ..... Dir. 25
Curtiss Breeding Service
— Ill. .....II Cover, Dir. III Cover

Daley Creek Farm — Minn. .... Dir. 31
Dallenbach Guernsey Farm
— Minn. ..... Dir. 40
Deerholm Farm — Minn. ..... Dir. 28
Donlo Farm — Minn. ..... Dir. 34

Eckman's Guernsey Farm — Kans. .664
Edandale Farm — Iowa ..... Dir. 24
ElJo Guernseys — Iowa ..... Dir. 15
Elmwood Farms — Mich. 679
Evergreen Farm — Minn. ..... Dir. 36

Fairley Farm — Nebr. ..... Dir. 43
Fawnlyn Farm — Nebr. ..... Dir. 41
Fredella Farm — Minn. ..... Dir. 30

Gnan Farm — Minn. ..... Dir. 30
Goin Farms — Nebr. ..... Dir. 42
Goldenrose Guernsey Farm
— Iowa ..... Dir. 1
Gold-N-White Farm — Iowa .... Dir. 20
Green Needles Farm
— Minn. ..... Dir. 36
Green Spruce Farm — Iowa .... Dir. 20
Green Valley Guernsey Farm
— Iowa ..... Dir. 16
Guernsdel Farm Dispersal
— N. C. .....IV Cover
Guernsey Breeders' Journal
— N. H. 661

Happy Hollow Farms
— Nebr. ..... Dir. 41
Harelcos Guernsey Farm
— Minn. ..... Dir. 30
Haysetts Farm — Nebr. ..... Dir. 43
High Meadows Farm — N. Y. 577
Hillidale Farm — Minn. ..... Dir. 31

Idle Ne'er Farm — Iowa ..... Dir. 15
Illinois Guernsey Breeders'
Association — Ill. 671
Imig Farms — Nebr. ..... Dir. 40

Jade Hill Guernsey Farm
— Minn. ..... Dir. 30
Kboss Guernsey Farm
— Minn. ..... Dir. 39
Kenmon Farm — Iowa ..... Dir. 20

Land of Lincoln Sale — Ill. 671
Lenmar Farm — Minn. ..... Dir. 34
Lenull Farm — Minn. ..... Dir. 27
Ludlow's Acres — Iowa ..... Dir. 20

Maple Dawn Guernsey Farm
— Mich. 668
Maple Hills Farm
— Minn. ..... Dir. 33
Maple Leaf Farm
— Minn. ..... Dir. IV Cover
Maywood Road Guernsey Farm
— Minn. ..... Dir. 32
Merryman Company, The — Md.
...673, 674, 675, 676, 677, IV Cover
Metzger Farms — Ind. 665
Mid-South Fair — Tenn. 659
Mini Meadows — Calif. 672
Minnesota Valley Breeders'
Association — Minn. ..... Dir. 26
Moormeier Guernsey Farm
— Nebr. ..... Dir. 42
MWM Color Press — Mo. 659

Nelson-Dykes Co. — Texas 659
Noba, Inc. — Ohio 663
North American Dairy Show
— Ohio 679

Oakcrest Farm — Minn. ..... Dir. 29
Oakvale Farm — Minn. ..... Dir. 33
Oberland Farms — Ohio 678
Okoboji Guernseys — Iowa ..... Dir. 24
Old Farmstead — Iowa ..... Dir. 16
Orthfields Farm — Iowa ..... Dir. 25

Pacific Northwest Classic Fall Sale
— Wash. 666
Pennsylvania All-American Dairy
Show — Pa. 670
Phillips Farms — Ohio 678
Pickett Valley Farm — Iowa ... Dir. 22
Pine Grove Farm — Minn. ..... Dir. 32
Pine Knoll Farm — Minn. ..... Dir. 34
Pine Noel Farm — Iowa ..... Dir. 16
Pine Ridge Farm — Minn. ..... Dir. 37
Pioneer Park View Farm
— Nebr. ..... Dir. 42
Pleasant Oak Farm — Iowa ..... Dir. 21
Prairie Lodge Farm — Iowa .... Dir. 24
Prairie Moon Farm — Iowa ..... Dir. 13
Price-Black Farms — N. Mex. 660

Quail Roost Farms — N. C. 667

Rae-Mar Guernsey Farm
— Iowa ..... Dir. 14
Raintree Farm — Ind. 664
Ridgeroll Guernsey Farm
— Minn. ..... Dir. 36
Rolling View Acres — Iowa .... Dir. 21
Roselorn Farm — Iowa ..... Dir. 21

Schwinghamer Guernsey Farm
— Minn. ..... Dir. 35
ScoCoRo Farms — N. Y. 671
Silver Gables — Minn. ..... Dir. 37
Snider Homestead — Pa. 668
Strouston Guernsey Farm
— S. Dak. ..... Dir. 44
Suneslope Farm — Iowa ...Dir. II Cover
Sunnymede Farms, Inc. — Mo. 665
Sunset Ridge Farm — Iowa ..... Dir. 19

Thompson Farm — Minn. ..... Dir. 1
Three Cliffs Farm — Minn. .... Dir. 35
Timber View Farm — Iowa ..... Dir. 23
Toles Photography — N. Y. 659
Triple F Farm — Iowa ..... Dir. 25
Tripple T Guernsey Farm — Wyo. ..671
Tri-State Breeders — Wis. 581
True Value Farm — Iowa ..... Dir. 17
Turtle Creek Farm — Minn. .... Dir. 37

Valley Hill Farm — Nebr. ..... Dir. 41
Viaduct Farm — Minn. ..... Dir. 38

Wagner Guernsey Farm — Ill. 672
Walker Farms Dispersal
— Miss. 673, 674, 675, 676, 677
Wallaine Guernsey Farm
— Iowa ..... Dir. 17
Waylo Guernsey Farm — S. Dak. Dir. 44
West Scott Guernseys — Iowa ... Dir. 25
Whirlwind Acres — Minn. ..... Dir. 38
Whitney Farm — Minn. ..... Dir. 34
Willow Circle Farm — Iowa .... Dir. 17
Willow View Farm — Iowa ..... Dir. 23
Wing Acres — Iowa ..... Dir. 23
Winterhof, Vernon E. — Iowa ... Dir. 23
Witt's End Farm — Nebr. ..... Dir. 41
Woodhill Farm — Minn. .... Dir. 31, 39
Woodruff Farm — Iowa ..... Dir. 22
Woodruff Val-E Farm — Iowa .. Dir. 18
Woods, Mort — Okla. 659

Chat . . .

WILLIAM McKERROW, Pewaukee, Wis., has been appointed a member of the Wisconsin Agricultural Stabilization and Conservation Committee by Secretary of Agriculture, Earl L. Butz. Will has just completed seven years on the State Board of Agriculture and takes over his new position immediately.

CHANGES IN CLASSIFICATION SCHEDULE

WE CALL your attention to the following changes in the Classification Schedule:

California, Arizona — **September 21–October 3.**

Idaho, Montana, Wyoming, Eastern Washington, Eastern Oregon, — **October 5-12.**

Kansas, Nebraska, Missouri — **October 25–November 8**

JULY'S Lucky Registration Number is

2595151

A Guernsey will be registered with the above number sometime next month. The recorded owner of that animal will receive a coupon good for 3 FREE registrations anytime within one year from the recording date.

Keep your registrations current and try for the Lucky Number.

Last month's winner was:
Mr. & Mrs. James Tregnago
Higbee, Missouri

GUERNSEY BREEDERS' JOURNAL

IN THIS ISSUE

JUNE, 1972

Vol. 129–No. 6

FEATURES

582 **Plan Now to Meet the Demands of a Selective Market** – By Richard G. Price

586 **The Myrtledale Guernsey People** – By C. R. Huston

588 **A Good Solid Operation**

590 **Ideas and Practices that have Helped Us in Calf Raising and Reducing Mortality Rate** – By Leo Metzger

591 **High-Moisture Corn for Dairy Cattle** – By G. W. Harpestad

592 **Juniors in the News**

592 **Louisiana Spring Livestock Show** – By Robert Griggs

596 **Messix Dispersal and Added Consignment Sale** – By William H. Juzi

597 **Evergreen River Farm Dispersal** – By Leo Gasper

597 **Western Michigan Sale** – By Edward J. Wright

597 **Alfalfa Acres Dispersal** – By Ed Townsend

598 **Buckeye Quality-Production and Project Calf Sale** – By Edward J. Wright

598 **Finger Lakes Annual Calf Sale** – By Ed Townsend

600 **Meetings**

DEPARTMENT INDEX

579 **Index of Advertisers**

585 **Classification Schedule**

593 **Gold Star Breeders for 1971**

595 **Gold Star Herds for 1971**

606 **Young Sire Identification**

607 **New Reserved Prefixes**

608 **Class Leaders:** Lockshore T C Fawn and Arizona Farms Bounty Bountiful

680 **Official DHIR Production Records**

THE COVER

The farm sign and entrance to Clearbranch Farm, Fort Valley, Ga., Herman Haga, owner. The 1971 DHIR lactation average on 272 records was 11,459 lbs. milk and 535 lbs. fat. Mr. Haga is a director of The American Guernsey Cattle Club.

Subscription Price: United States, $5.00 per year and 3 years for $12.00. Outside United States, $6.00 per year. Microfilm subscriptions available.

CLOSING DATE FOR ADVERTISING COPY

15th of the month preceding.

(Each issue is mailed eight days before date of publication)

Published Monthly on the 23rd of each month by The American Guernsey Cattle Club, 70 Main Street, Peterborough, New Hampshire 03458.

Any address changes should be sent to Guernsey Breeders' Journal, 70 Main St., Peterborough, N. H. 03458 Telephone: 603—924-3344

The American Guernsey Cattle Club

70 Main St., Peterborough N. H. 03458
Tel. 603–924-3344

OFFICERS AND BOARD OF DIRECTORS

Harry A. Herman, P.O. Box 1033, Columbia, Mo. 65201, President, '77. Tel. 314–442-1008. Dist. 9

Donald T. Burton, R. 1, Box 26, Eagle, Wis. 53119, 1st Vice-President, '76. Tel. 414–495-2278. Dist. 6

James A. Fish, R. 1, Hickory Corners, Mich. 49060, 2nd Vice-President, '73. Tel. 616–671-5400. Dist. 5

Max L. Dawdy, Executive Sec.-Treas.

Kenneth A. Brighton, Attorney. Tel. 603–924-3361

Rowland R. Beauvais, Quail Roost Farms, Rougemont, N. C. 27572, '77. Tel. 919–477-4607. Dist. 3

Herman J. Haga, R. 1, Ft. Valley, Ga. 31030, '73. Tel. 912–825-5161. Dist. 4

Lee Housley, R. 1, Riceville, Tenn. 37370, '74. Tel. 615–462-2020. Dist. 4

Leon R. Kleinpeter, Jr., R. 6, Box 50, Baton Rouge, La. 70815, '73. Tel. 504–937-2121. Dist. 8

Robert H. Lage, R. 3, Davenport, Iowa 52804, '74. Tel. 319–285-9885. Dist. 9

Norman P. McClelland, 2228 North Black Canyon Highway, Phoenix, Ariz. 85009, '75. Tel. 602–272-6721. Dir.-at-Large.

Richard H. Merritt, Town Farm Rd., Farmington, Conn. 06032, '76. Tel. 203–677-1583. Dist. 1

J. Jene Mungle, Mungle's Guernsey Farms, Atoka, Okla. 74525, '77. Tel. 405–889-3478. Dist. 8

Joe Pritzl, Fruitland, Idaho 83619, '74. Tel. 208–452-3375. Dist. 10

Carroll L. Ward, Jr., P.O. Box 146, Astatula, Fla. 32705, '76. Tel. 904–343-3328. Director-at-Large

Dr. M. L. Weldy, R. 5, Goshen, Ind. 46526, '75. Tel. 219–862-2810. Dist. 7.

Raymond F. Witmer, R.F.D. 1, Willow Street, Pa. 17584, '75. Tel. 717–786-3526. Dist. 2

(Year indicates Board term expiration)

ADMINISTRATION

Max L. Dawdy, Executive Sec.-Treas.

COMPTROLLER, F. Russell Abbott

DATA PROCESSING

George N. Eastman, Director

GUERNSEY BREEDERS' JOURNAL

Richard G. Price, Managing Editor

John R.Wheeler, Advertising

HERD REGISTER

Irving E. Nichols, Director & Office Mgr.

BREED IMPROVEMENT PROGRAMS

Socrates Kereazis, Director

Merton B. Sowerby, Official Classifier, Woodacres, Princeton, N. J. 08540, Tel. 609–466-0361

PRINTING, Leonard E. Cashion, Director

EXTENSION

Ralph W. Coarsey, 1501 Romain Drive, Columbia, S. C. 29210. Territory: Ala., Fla., Ga. and S. C. Tel. 803–772-4252

William C. Cochran, 12 Bryant Road, Gray Gables, Bourne, Mass. 02532. Territory: Conn., Maine, Mass., N. H., R. I., Vt. and New Jersey. Tel. 617–759-5627

A. Wendell Fuhriman, Room 1, Thatcher Bldg., Logan, Utah 84321. Territory: Ariz., Calif., Colo., N. Mex., Nev., S. W. Tex. and Utah. Tel. 801–752-2362

Robert Charles Griggs, Jr., Golden Dew Guernsey Farm, Box 573, Mustang, Okla. 73064. Territory: Ark., La., Miss., Okla., Tenn. and Tex. Tel. 405–376-2060.

Robert E. Jones, Box 426, Mulberry, Ind. 46058. Territory: Ill., Ind. and Ky. Tel. 317–296-2666.

William H. Juzi, P.O. Box 458, Camp Hill, Pa. 17011. Territory: Del. and Pa. Tel. 717–737-0551

Ray Orisio, 6404 N.E. 72nd Ave., Vancouver, Wash. 98661. Territory: Idaho, Mont., Ore., Wash. and Wyo. Tel. 206–695-2470

George R. Pankey and R. A. McLaughlin, Asst., 4901 West Clay St., Richmond, Va. 23230. Territory: D. C., Md., N. C., Va. and W. Va. Tel. 703–288-7776

Leslie Peckham, 825 Robert St., Fort Atkinson, Wis. 53538. Territory: Iowa, Kans., Minn., Mo., Neb., N. Dak., S. Dak. and Wis. Tel. 414–563-3032

H. Joseph Pendergast, 6 South Grand St., Cobleskill, N. Y. 12043. Territory: N. Y. Tel. 518–234-7461

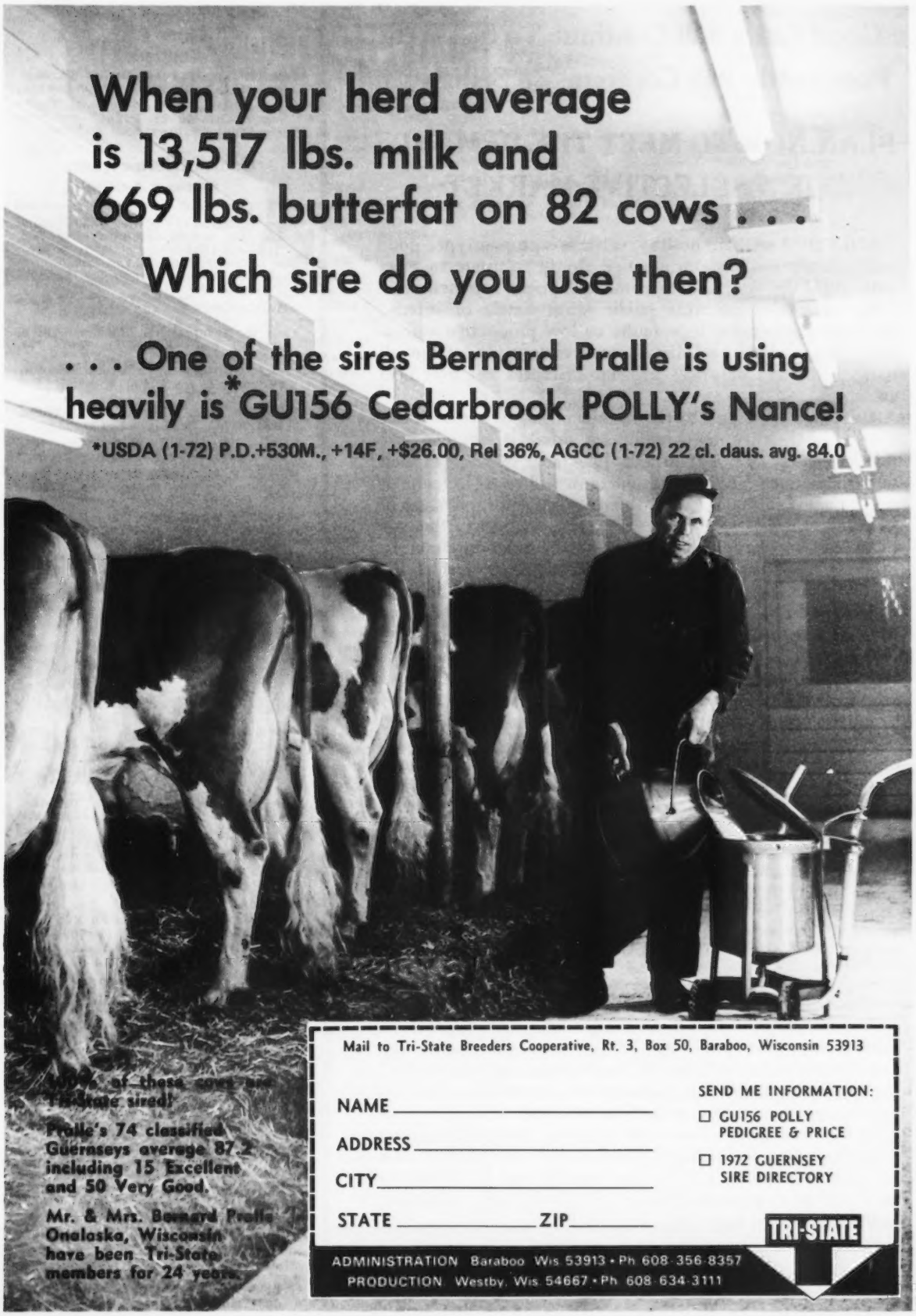
When your herd average is 13,517 lbs. milk and 669 lbs. butterfat on 82 cows . . .
Which sire do you use then?
. . . One of the sires Bernard Pralle is using heavily is *GU156 Cedarbrook POLLY's Nance!
*USDA (1-72) P.D.+530M., +14F, +$26.00, Rel 36%, AGCC (1-72) 22 cl. daus. avg. 84.0
Pralle's 74 classified Guernseys average 87.2 including 15 Excellent and 50 Very Good.
Mr. & Mrs. Bernard Pralle Onaloska, Wisconsin have been Tri-State members for 24 years.
Mail to Tri-State Breeders Cooperative, Rt. 3, Box 50, Baraboo, Wisconsin 53913
NAME
ADDRESS
CITY
STATE ZIP
SEND ME INFORMATION:
GU156 POLLY PEDIGREE & PRICE
1972 GUERNSEY SIRE DIRECTORY
TRI-STATE
ADMINISTRATION Baraboo Wis 53913 • Ph 608-356-8357
PRODUCTION Westby, Wis 54667 • Ph 608-634-3111

Good Cows Will Continue To Sell Well
Poor Cattle Will Continue To Sell Badly

PLAN NOW TO MEET THE DEMANDS OF A SELECTIVE MARKET

SOUND, YOUNG, healthy cattle of proper type, good background, and high productive ability continue to meet with good demand, and to command prices commensurate with their value at most public sales. Cattle of inferior quality—with serious type faults or low productive ability, blemished animals, and distant cows in low production, all move hard, and at prices in some instances not over beef value.

Dairymen who look to the merchandising of livestock as a portion of their income — and many should — will recognize this selective market and do some long-range planning in their selling programs. The efficient operator will select his animals well in advance, and schedule them for sale in proper stage of lactation. He will have them well-fitted. At least in the case of public sale, he will halter break them that they may be properly presented. Many buyers discriminate against the unruly cow, the temperamental cow, apparently hard to handle, just as they do a cow with physical blemishes. Failure to break a cow to halter can cost heavily in a sale ring.

Dairymen who need cattle can also profit by some long-range planning. Dispersal sales differ from consignment sales in that the seller MUST offer cattle in various stages of lactation, rather than offering only those close to freshening. Many exceptional cows, in mid-lactation, will suffer in price only because buyers are seeking those closer to freshening. By anticipating his needs a few months, and selecting these good cows, bred to freshen when needed, a buyer often has a wider choice of good cattle at less money. Such planning can often add cows highly beneficial to the breeding program, and at a price saving.

PLAN FOR THE TIME WHEN YOU WILL HAVE CATTLE FOR SALE THAT WILL MEET THE NEEDS OF THE SELECTIVE MARKET

Throughout the years, we continue to find that the top selling animals in the breed do not generally just happen. The outstanding cows and bulls of the breed are backed by proved production and usually came from cow families that are backed by depth of inheritance and generations of proved performance both as to production and type.

In developing the cows and choosing the families upon which to build a foundation, perhaps greater attention should be paid to selecting animals that have proved an ability for ease and quickness of milking, persistency of production, reproduction and longevity.

Richard H. Price

The American Guernsey Cattle Club
Continued

Edward J. Wright, 10540 Gratiot Rd., Saginaw, Mich. 48603. Tel. 517–792-4746; or 155 East Wilson Bridge Road, Worthington, Ohio 43085. Tel. 614–885-6683 (for Ohio). Territory: Mich. and Ohio

Golden Guernsey, Inc.

Tel. 603–924-3344

OFFICERS

Harry A. Herman, P.O. Box 1033, Columbia, Mo. 65201, President, '77. Tel. 314–442-1008

Max L. Dawdy, Executive Sec.-Treas.

F. Russell Abbott, Comptroller, Ervin F. Diamond, Asst.

GOLDEN GUERNSEY COMMITTEE

Leon R. Kleinpeter, Jr., Chairman, R. 6, Box 50, Baton Rouge, La. 70815, '74. Tel. 504–937-2121

Gavin W. McKerrow, Chairman Emeritus, Pewaukee, Wis. 53072, '74. Tel. 414–562-7316

Edward W. Custer, Box AX, State College, Miss. 39762, '74. Tel. 601–325- 2330

Herman J. Haga, R. 1, Ft. Valley, Ga. 31030, '75. Tel. 912–825-5161

Norman P. McClelland, 2228 North Black Canyon Highway, Phoenix, Ariz. 85009, '75. Tel. 602–272-6721

Richard H. Merritt, Town Farm Rd., Farmington, Conn. 06032, '73. Tel. 203–677-1583

Carroll L. Ward, Jr., P.O. Box 146, Astatula, Fla. 32705, '73. Tel. 904–343-3328

(Year indicates Committee term expiration)

ADMINISTRATION

Edward B. Smith, Director

REGIONAL MANAGERS

ALABAMA, FLORIDA, GEORGIA, MARYLAND, NORTH CAROLINA, SOUTH CAROLINA, VIRGINIA AND WEST VIRGINIA

George R. Pankey

R. A. McLaughlin, Asst., 4901 West Clay St., Richmond, Va. 23230. Tel. 703–288-7776

CALIFORNIA

Contact Golden Guernsey, Inc., Peterborough, N. H. 03458. Tel. 603–924-3344

ILLINOIS, INDIANA AND KENTUCKY

Robert E. Jones, Field Representative, Box 426, Mulberry, Ind. 46058. Tel. 317–296-2666.

MICHIGAN AND OHIO

Edward J. Wright, 10540 Gratiot Rd., Saginaw, Mich. 48603. Tel. 517–792-4746; or 155 East Wilson Bridge Road, Worthington, Ohio 43085. Tel. 614–885-6683 (for Ohio).

TRI-STATES

Darrell Ehrlich, 330 W. Broadview Drive, Lincoln, Neb. 68505. Tel. 402–466-3788

STATE REPRESENTATIVES

NEW YORK

H. Joseph Pendergast, Business Manager, N. Y. State G.B. Co-Op., Inc., 6 South Grand St., Cobleskill, N. Y. 12043. Tel. 518–234-7461

PENNSYLVANIA AND DELAWARE

William H. Juzi, Business Manager, John F. Blyholder, Jr., N. E. Fieldman, Pa. G.B.A., P.O. Box 458, Camp Hill, Pa. 17011. Tel. 717–737-0551

Willard W. Walton, W. Fieldman, 825 N. Main St., Apt. 20, Greensburg, Pa. 15601. Tel. 412–837-2597

WISCONSIN

Leo Gasper, Field Sec., Wis. G.B.A., P.O. Box 92, Baraboo, Wis. 53913. Tel. 608–356-4438

A GUIDE TO BUYING A HELP IN SELLING

A MARKET PLACE FOR OWNERS OF REGISTERED GUERNSEYS

THESE FARMS USUALLY HAVE STOCK FOR SALE

(12 listings a year for only $18.00)

ARIZONA

Norman P. McClelland
Shamrock Guernsey Farm
2228 North Black Canyon Highway, Phoenix 85009

ARKANSAS

Mr. & Mrs. Floyd Wiedower
Win Meadow Farm
R. 3, Greenbrier 72058

CALIFORNIA

Bruce Burrell
Mini Meadows
R. 2, Box 413A
San Luis Obispo 93401

George Mickelsen
Neslekcim Guernseys
2400 Pepper Rd., Petaluma 94952

COLORADO

Joseph H. Thayer
Thayer's Farm
R. 2, Box 659, Broomfield 80020

FLORIDA

Carroll L. Ward, Jr.
Lay Laine Guernsey Farm
Box 146, Astatula 32705

KANSAS

Est. W. G. Ransom
Ransom Farm
R. R. 2, Williamsburg 66095

MASSACHUSETTS

Ruth Dyer Wells
Gayvil Farm
Carpenter Hill Rd.
Charlton City 01508

MICHIGAN

Henry A. Modderman
River Dale Farm
R. R., Marne 49435

R. B. & Barbara Mott
Meadow Ridge Farm
6972 W. B. Ave.,
Plainwell 49080

Noake Bros.
Noakland's, Elbo Rd., R. 1
Lapeer 48446

Michael & Andrew Pavelka
Map Acr Farm, R. 2, Box 265
Standish 48658

Richard Schutte
R-Jo's Guernsey Farm
McBain 49657

MISSOURI

Maizeland Guernsey Farm
Girard B. Secker and Girard H. Secker
Hannibal 63401

NEBRASKA

Chapman Guernsey Farm
R. 2, North Bend 68649

Wayne Gilliland
Oak Shadows Farm
R. R. 1, Wayne 68787

Leo Imig
Imig Farms
Seward 68434

NEW YORK

William H. Peck
Welcome Stock Farm
R. 1, Box 143, Schuylerville 12871

Otis F. Wightman
Wightman Guernsey Farm
Coventry Road, R. D. 1
Greene 13778

NORTH CAROLINA

Herbert J. & Frances H. Fox
Croasdaile Farm
P. O. Box 1769
Durham 27702

OREGON

Orville L. Brown
Brownies Guernsey Farm
R. 1, Box 417, Woodburn 97071

F. H. & E. M. Detering
Oak Lea Farm
R. 1, Box 276, Independence 97351

PENNSYLVANIA

Paul Kunz
Dolly Run Farm
R.D. 1, Centerville 16404

Glen S. Seely
Frosty Vale Farm
R. D. 2, Bloomsburg 17815

RHODE ISLAND

George P. Clark
Horse Shoe Falls Farm
Shannock 02875

TENNESSEE

James Edward Waddell
Nolichuckey Farm
R. 4, Greeneville 37743

TEXAS

W. Lee Moore
Lavon Farms
R. 2, Box 92, Plano 75074

WASHINGTON

Frank & Bill Messner
Silver Star Farm
R. 1, Box 324, Brush Prairie 98606

C. A. Robinson & Son
Robindell Farm
R. 3, Box 111, Sequim 98382

Floyd Sandell
Lindean's
2445 E. Bakerview Rd.
Bellingham 98225

WISCONSIN

Erwin J. Riemer
Realane Farm
9231 W. Bonnewell Rd.
136 N., Mequon 53092

Chat . . .

AT THE WTIC 4-H Calf Sale held at the University of Connecticut on March 11, the three Guernsey calves consigned averaged $177.50. The buyers were Harry R. Lansen, Jr., Granby; Thomas J. Leonard III, Wethersfield, and Carol Knowlton, Berlin.

JOE PRITZL, Fruitland, Idaho, a member of the Board of Directors of the Club, narrowly escaped serious injury in early May when he was thrown from a tractor while crossing a ditch. Fortunately no bones were broken but Joe sustained painful sprains and bruises.

MICHIGAN people are sure glad to see Judy Patton, Albion, getting around so well. Judy was laid up for quite a while as the innocent victim of an automobile accident.

MORE LATER on the upcoming wedding that is being planned at Ayars' Land of Living Farm, Mechanicsburg, Ohio. It seems John has found a bride and they are planning a summer wedding.

MR. AND MRS. Frank C. Downey, Williamsport, Md., announce the birth of their first child, Kirk Chalis Downey, on April 13. Mr. Downey is secretary-treasurer of the Maryland Coop. Guernsey Breeders' Association and operates a large Guernsey herd on the home farm in western Maryland.

Congratulations to these proud parents.

DAN GOUVEIN and Deborah Nelson were married in Los Banos, Calif., on February 26. Dan, a former Stanislaus County Junior Guernsey breeder and active in the Hilmar FFA is now farming at the home ranch with his father and brother. Dan owns one Excellent cow and she has four daughters in the herd.

THE FARM home of Mr. and Mrs. Woodrow H. Hughes, Route 3, Scottsville, Kentucky 42164, was destroyed by fire on March 13. It will be recalled that "Woody" was the South Central Field Representative from 1947 to 1949 for The American Guernsey Cattle Club. The many friends of Woody and Louise join us in expressing regrets to the Hughes family.

DR. C. HILTON Boynton, University of New Hampshire, is retiring June 30. A scholarship fund is being established in his name, the proceeds from which will be used to further judging education. Dr. Boynton is on the list of Approved Judges for the Guernsey breed.

ARMIN FRUECHTE, barn superintendent at Tri-State Breeders, recently suffered a severe heart seizure and has been under the doctor's care for sometime. Latest reports show much improvement and Armin has recently been visiting the Tri-State office for a few hours daily. Guernsey breeders and friends wish Armin a complete recovery.

ROBERT BUNNELL, Fredericktown, Ohio broke his leg and was out of action for awhile. He is now able to climb onto the tractor and help out with some of the fieldwork—when it isn't raining!

LOREN AND LINDA Lopes, Merced, Calif., recently welcomed their first son, Loren Franklin. Loren is a former Stanislaus County Junior Guernsey breeder.

CALENDAR OF COMING EVENTS

Sales

JUNE

June 17. Golden Dew Guernsey Dispersal, at the farm, Mustang, Okla., Charles and Robert Griggs, owners. Sale managed by Mort Woods, 202 Woods Lane, Ardmore, Okla. 73401, assisted by The Merryman Company, Sparks, Md. 21152.

June 22. 286th Special Guernsey Sale, at the Sales Pavilion, Lancaster, Pennsylvania. Sale managed by the Pa. G.B.A., Box 458, Camp Hill, Pennsylvania 17011.

June 24. 9th Kentucky National Guernsey Show and Sale, Exposition Center, Louisville. Sale managed by The American Guernsey Cattle Club, Robert E. Jones, Coordinator, Box 426, Mulberry, Indiana 46058.

June 24. David E. V. Johnson Complete Dispersal, at the farm, Milaca, Minnesota. Sale managed by Kjome & Chambers, for catalogs write George W. Chambers, 515 Lincoln, Owatonna, Minnesota 55060.

June 27. 21st Camillus Guernsey Sale, Camillus Sales Barn, Camillus, New York. Sale managed by the Camillus Livestock Sales, Inc., Camillus, N. Y. 13031 assisted by New York G.B. Co-op., Inc., Joseph Pendergast, Business Manager, Cobleskill, N. Y. 12043. 7:30 p.m.

June 30. Land of Lincoln Guernsey Classic, Melvin Fairgrounds, Melvin, Illinois. Sale managed by the Illinois Guernsey Breeders' Association.

JULY

July 10. Guernsdel Farm Complete Dispersal, at the farm, Route 2, Chapel Hill, North Carolina 25714. Spencer C. Booth, Vernon H. Lowery, Owners. Sale managed by The Merryman Company, Sparks, Maryland 21152.

July 17. Golden Herd Bred Heifer Sale, F. S. Faulkner, owner, Camillus, New York. Sale managed by Hanover Hill Sales Service, Amenia, N. Y. and the New York G.B. Co-op., Inc., Joseph Pendergast, Business Manager, Cobleskill, New York 12043.

July 22. Michigan State Sale, Fairgrounds, St. Johns, Michigan. Sale managed by the Michigan Guernsey Breeders' Association.

July 24-25. Walker Farm Complete Dispersal, at the farm, Stoneville, Mississippi. Sale managed by The Merryman Company, Sparks, Md. 21152, assisted by Mort Woods, 202 Woods Lane, Ardmore, Okla. 73401.

AUGUST

Aug. 2. Ontario Classic Sale, Barrie Fairgrounds, Barrie, Ontario. Sale managed by the Guernsey Breeders' Association of Ontario, 368 Woolwich St., Guelph, Ontario and The Merryman Company, Sparks, Maryland 21152.

Aug. 3. 287th Special Guernsey Sale, at the Sales Pavilion, Lancaster, Pennsylvania. Sale managed by the Pa. G.B.A., Box 458, Camp Hill, Pennsylvania 17011.

Aug. 26. Great Northern Guernsey Classic, West Salem, Wisconsin. Sale managed by the Wisconsin G.B.A., Leo Gasper, Secretary, P.O. Box 92, Baraboo, Wisconsin 53913.

Aug. 29. Mississippi State Sale, State Fairgrounds, Jackson, Mississippi. Sale managed by the Mississippi Guernsey Breeders' Association.

SEPTEMBER

Sept. 6. Minnesota G.B.A. Sale, Fairgrounds, Owatonna. Sale managed by Kjome & Chambers, for catalogs write George W. Chambers, 515 Lincoln, Owatonna, Minnesota 55060.

Sept. 16. 10th Hoosier Guernsey Sale, Warsaw, Indiana. Sale managed by the Indiana Guernsey Breeders' Association, Robert E. Jones, Box 426, Mulberry, Indiana 46058.

Sept. 16. 9th Corn Belt Guernsey Classic Sale, Nevada Fairgrounds, Nevada, Iowa. Sale managed by Iowa and Nebraska G.B.A., Al Bentley, Ames, Iowa, Sale Manager.

Sept. 18. Pennsylvania-Maryland Guernsey Sale, at the Sales Pavilion, Lancaster, Pennsylvania. Sale managed by the Pa. G.B.A., P.O. Box 458, Camp Hill, Pa. 17011 and The Merryman Company, Sparks, Md. 21152.

OCTOBER

Oct. 3. 47th Guernsey Sale and First World Premier Sale, World Dairy Expo, Madison, Wisconsin. Sale co-managed by the Wisconsin G.B.A., Leo Gasper, Secretary, P.O. Box 92, Baraboo, Wis. and The Merryman Company, Sparks, Maryland 21152.

Oct. 9. New York State Sale, Canandaigua, New York. Sale managed by the New York G.B. Co-op., Inc., Joseph Pendergast, Business Manager, Cobleskill, New York 12043.

Oct. 14. Kansas State Sale, Kenwood Park, Salina.

Meetings

JUNE

June 28. South Central Minnesota District Twilight Meeting, at the farm of Art Ulland, Austin, Minnesota.

AUGUST

Aug. 20-23. 26th Annual Convention of the National Association of Animal Breeders, Arlington Park Towers Hotel, Arlington Heights, Illinois.

Field Days and Picnics

JUNE

June 24. South Dakota G.B.A. Picnic, at the farm of Clayton Lindgren, R.R. 5, Watertown.

June 25. Minnesota Lakes Area Picnic, at the Donald Schmitz Farm, Verndale.

June 25. Nebraska G.B.A. Picnic, Fairbury Park, Fairbury.

JULY

July 1. Indiana G.B.A. Field Day, Metzger Farm, Claypool.

July 8. Finger Lakes District Field Day and Picnic, Ripley Farm, Cortland, New York.

July 8. Field Day, at the farm of Don Cloe, Bentonville, Arkansas.

July 10. J. Jene Mungle's 21st Annual Field Day, at the farm, Atoka, Oklahoma.

July 11. Type Conference, Lavon Farms, Plano, Texas

July 13. Virginia G.B.A. Field Day, Deerpath Farms, Franklin, C. A. Cutchins III, owner.

July 15. Michigan Guernsey Breeders' Association Picnic, Walnut Manor Farm, Kalamazoo, Mich., Mr. and Mrs. Dale Kirklin, owners.

July 15. Vermont G.B.A. Field Day, at the farm of Donald A. Bigelow, Bethel.

July 21. New Jersey G.B.A. Field Day, at the farm of William Von Thaden, Bordentown, 12:00 noon.

July 21. Inland Empire Field Day, Early Dawn Farms, Inc., Veradale, Washington.

July 22. New England G.B.A. Field Day and Barn Warming, Chedco Farm, C. E. Cotting, owner, Berlin, Massachusetts.

July 22. Capital District Guernsey Club Field Day and Picnic, Rosendahl Farm, Hoosick Falls, New York.

July 23. Minnesota G.B.A. Picnic, Northeast School and Experiment Station, Grand Rapids, Minnesota.

July 27-28. Delhi Dairy Judging Tour, Delhi, New York.

July 28. Finger Lakes District Guernsey Parish Show, New York State Fairgrounds, Syracuse, New York.

AUGUST

Aug. 5. New York State Junior G.B.A. Meeting and Field Day, High Meadows Farm, La Fayette, New York.

Fairs and Shows

JUNE

June 17. Stanislaus County G.B.A. Junior Spring Show, at the fairgrounds, Turlock, Calif., George Nunes, judge.

June 30-July 9. All-Iowa Fair, Cedar Rapids, Iowa. Guernseys will be judged July 1 (open) by Donald E. Voelker.

Minnesota District Shows

June 23. Central District.

June 26. East Central District, at the farm of Mr. & Mrs. Earl Gnan, Norwood.

June 27. Southwest District, at the farm of L. P. Nepple, Sherburn.

June 29. Southeast District, Farmers Park, Lewiston.

Aug. 8. Northeast District, during Kanabec County Fair, Mora.

Aug. 19. South Central District, Owatonna Fairgrounds.

JULY

July 8-14. Red River Valley Fair, West Fargo, N. Dak. Guernseys will be judged July 11 (open) by Willis Armbrust and (jr.) by Conrad H. Kvamme.

July 14-22. Heart of Illinois Fair, Peoria, Ill. Guernseys will be judged July 18 (jr.) by Edward Stokes and July 20 (open) by Paul McDonald.

July 17-23. North Dakota State Fair, Minot, N. Dak. Guernseys will be judged July 18 (jr.) and July 19 (open) by Dan Jergens.

July 27. Mid-West Guernsey Classic, Goshen, Indiana. Ralph Turley, Judge.

July 28-Aug. 6. Ionia Free Fair, Ionia, Mich. Guernseys will be judged Aug. 1 (jr.) and Aug. 2 (open).

July 29. Maine State Type and Production Show, Fairgrounds, Windsor, Maine. Guernseys will be judged July 29 (jr. & open).

Wisconsin District Shows

July 1. Northwest District, Rice Lake.

July 6. West Central District, La Crosse.

July 10. Southeast District, Elkhorn.

July 15. Southwest District, Platteville.

July 18. Northeast District, Fond du Lac.

Nebraska District Shows

July 21. Platte Valley District, at the fairgrounds, Wahoo.

July 22. District 1, at the fairgrounds, Crete.

Michigan District Shows

July 13. Northwest District, Evart Fairgrounds.

July 24. Saginaw Valley District, Saginaw Fairgrounds.

Aug. 7. Grand Rapids District, Marne Fairgrounds.

Aug. 26. Southwest District, Kalamazoo Fairgrounds.

Iowa District Shows

July 13. District 3 & 4, West Liberty Fairgrounds, James Skaar, Hayward, Minn., judge.

July 14. District 2, Manchester Fairgrounds.

July 17. District 6, Indianola Fairgrounds.

July 18. District 5, Herb Mullenbrook Farm, Dows.

July 19, District 7 Show and Picnic, Primghar Fairgrounds.

July 20. District 8.

Aug. 16. District 1, West Union. (County Fair)

AUGUST

Aug. 2. Bangor State Fair, 10th Maine Guernsey Futurity, Bangor, Maine. 7:30 p.m.

Aug. 4-13. Ozark Empire Fair, Springfield, Mo. Guernseys will be judged Aug. 7 (open) by James A. Fish.

Aug. 9. Vermont Parish Show, University of Vermont, Burlington.

Aug. 11-20. Illinois State Fair, Springfield, Ill.

Aug. 22. Massachusetts State Guernsey Show, Spencer 4-H Camp, Spencer, Gordon Cairns, judge.

Aug. 24-Sept. 4. Ohio State Fair, Columbus, Ohio. Guernseys will be judged Aug. 29 (jr.) by Ralph Turley, and Aug. 30 (open) by Rowland Beauvais.

Aug. 25-Sept. 13. California State Fair, Sacramento, Calif.

Aug. 26-Sept. 4. Colorado State Fair, Pueblo, Colo.

SEPTEMBER

Sept. 15-24. Eastern States Exposition, West Springfield, Mass. Guernseys will be judged at 4:30 p.m. Sept. 18 (open) by Winslow Towle.

Sept. 25-29. Pennsylvania All-American Dairy Show, Harrisburg, Pa. Guernseys will be judged Sept. 27.

CLASSIFICATION SCHEDULES FOR 1972, 1973 and 1974

(WRITE THE CLUB OR YOUR FIELD REPRESENTATIVE FOR APPLICATION)
APPLICATIONS MUST BE SUBMITTED 30 DAYS BEFORE SCHEDULE BEGINS

State or States	1972	1973	1974
Western, Northern and Central New York		Fall	None
Illinois		Fall	None
Michigan		Fall	None
Tennessee, Oklahoma, Louisiana, Mississippi, Texas, Arkansas		Fall	None
Maryland, Virginia, West Virginia, North Carolina, East Tennessee		Fall	None
Iowa, Minnesota South Dakota, North Dakota		Fall	None
Eastern Pennsylvania, Delaware, New Jersey	July 10-22	None	Spring
Massachusetts, Maine, Vermont, New Hampshire	Aug. 7-19	None	Spring
Indiana, Kentucky	Aug. 30-Sept. 9	None	Spring
California, Arizona	Sept. 21-Oct. 3	None	Spring
Idaho, Montana, Wyoming, Eastern Washington, Eastern Oregon	Oct. 5-12	None	Spring
Kansas, Nebraska, Missouri	Oct. 25-Nov. 8	None	Spring
Eastern New York	None	Spring	Fall
Connecticut, Rhode Island	None	Spring	Fall
Western Pennsylvania	None	Spring	Fall
South Carolina, Florida Alabama, Georgia	None	Spring	Fall
Wisconsin	None	Spring	Fall
New Mexico, Colorado, Utah	None	Spring	Fall
Western Washington, Western Oregon	None	Spring	Fall
Ohio	None	Spring	Fall

The Myrtledale Guernsey People

Myrtledale's Supreme Annette (E) making 15,363 lbs. milk, 857 lbs. fat. In the background, Marvin, Sarah, Elizabeth, and Perry Hamm, and in front, third generation, Christie, Cherie, and Jody.

By C. R. Huston

THE DESIRE TO make money by taking milk away from nondescript cows has never interested me, but when you find a family that is devoted to the improvement of a breed of dairy cows, and they finance themselves by selling the milk they produce, then I am all for that kind of action.

There are those that complain that cows are just too confining, but when you find a whole family that is willing to give extra time to a breed, they can accomplish much, and garner great satisfaction from the experience.

The Hamm Family History

Marvin J. Hamm of Newberry, South Carolina, was next to youngest in a family of six boys. At home he milked cows by hand, and got enough firsthand experience in their care to be considered an expert with a one-legged stool and a manure fork. At seventeen he tried farming for himself, but that was not too happy an experience. Since his father was employed by State Senator Jess Frank Hawkins of Myrtledale Farms as a combination farmer, dairyman and manager, Marvin accepted a job working with him for some years. After a short spell away, during which time his father retired, he was asked by the Senator to return to his employ as manager.

Any history written about this family has to include early in the record something about "Miss Sarah." This wife, mother, calf raiser, reserve milker, bookkeeper, housekeeper and Guernsey cow advisor, according to County Agent Al Busby, supplies the spark in this family's daily operation that keeps everyone interested in working for a better tomorrow.

"Miss Sarah" came from a cotton growing family, but as an individual has always been interested in all kinds of livestock. From high school she took a year's business course, and ended up becoming the secretary-treasurer of a manufacturing concern. She and Marvin attended the same church at Prosperity, so it was natural that sooner or later they might have a chance to discuss the morrow with each other.

Now, as the unofficial guardian of the Myrtledale pocketbook, it is her job to pay bills, and keep the family members happy, which she does with the entire satisfaction of all.

Their Big Opportunity

For ten years Marvin and Sarah worked for Myrtledale Farms as cow milkers, calf raisers, farmers, mechanics and as hired assistants in charge of the operation. Their interest in the Guernsey cow developed because that was the breed they were handling.

Guernseys first came to Myrtledale much earlier, when Dudley Steer, ex-dairyman, ex-County Agent and

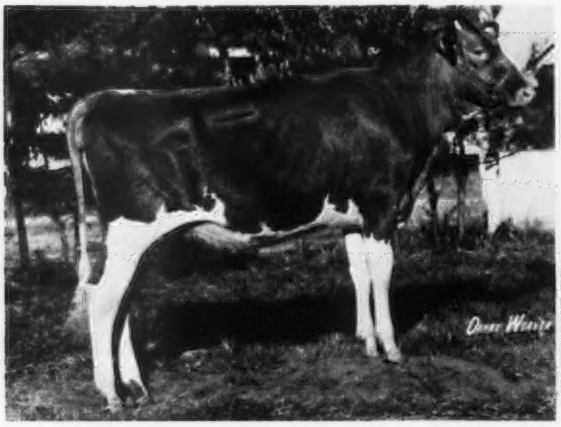

Myrtledales Prince Alpha, 1st Heifer Calf and junior champion, South Carolina State Fair, 1969.

Myrtledale's Supreme Annette (E), 1st 4-year-old, South Carolina State Fair, 1969; 2nd, Cow, 5 years and over, Fla., 1970, 1971. At the halter, Elizabeth Hamm.

now South Carolina's Cooperative Secretary, purchased some registered heifers from Edisto Farms for Mr. Hawkins. Many things happened during their period that all eventually fitted together for the benefit of the Hamm family. One of the most important was the arrival of youngsters. Two boys, Perry and Bennett, came first, and they were followed by Susan. It has been said that the babies and the calves all got the best of "Miss Sarah's" love and care. These youngsters, because they were raised beside the calves, enjoyed some savvy about the bovines that is denied other kids. Their understanding of the cow business was furthered more by being members of a good 4-H Club.

With typical Hamm frugalness, and with a look to the future, Marvin and Sarah purchased a little house and three acres of land from the Senator. Their purchase and payment for it on a schedule may have given the Senator the encouragement he needed to approach them with an opportunity which was probably "their greatest in a lifetime." Their often quoted saying to others, "We want to someday be cow owners and not just cow nurses," may have also helped to give the Senator ideas.

In 1962 the Senator had reached an age when he did not want to continue with the responsibility of operating a big herd and farm, so with his County Agent they approached the Hamms with a proposition.

The Senator would sell them his 220 acres of land, the machinery, the milk base, the 167 head of registered Guernseys, and the Myrtledale name for $120,000. To encourage them to try the deal, he made these concessions. For the first three years they would pay $500 per month rent with no interest. If they met this schedule, at the end of the period the rent they had paid would be considered as a down payment, and they then would start amortizing their debt as fast as they wanted to at a reasonable interest rate. He wanted to continue living at the farm so reserved his residence and outbuildings.

Even though their urge was to jump at the offer, they asked for time to decide among themselves, and reviewed the proposition piece by piece. That forty-year-old, unhandy, two-story stanchion barn with its three little silos, adjoining sheds and muddy lot, how long could they milk in this unit without replacing it?

The old farm machinery, the many cow problems and general health that they knew about, and the 8,000-lb. herd average with ordinary Guernsey pedigrees, all came in for review. From their evaluation of everything, many changes were suggested, but in the end

The old barn, sheds and little silos at Myrtledale Farms.

it was "Miss Sarah's" philosophy, "Nothing will happen unless we make it happen," that won out, and they told the Senator they would take his deal.

Planning and Building a Herd

A year earlier the Senator had insisted that they start a herd evaluation program through the Newberry Breeding Cooperative, and this was done. A cow improving Specialist from NOBA, Inc., the stud supplying the bull service, was called in to plan the matings for each cow. From his report

Bennett and Perry Hamm with their Fox chopper.

we quote these statements. "This eighty-cow herd could be producing more milk. They have adequate size, but need much udder improvement in attachments and quality. Considering these needs, and the fact that proper feet and legs are a must in muddy lots, the Mulhocaway Beauty Butterfat, Mulhocaway Butterfat Diplomat and Western Glow Beauty Butterfat bulls are recommended in this program. Recently, the herd manager and his sons have taken over this operation, and they are planning to follow this mating program."

For ten years the Hamms followed the mating program with it being upgraded at regular intervals to include freshening heifers and other sires. Commenting on the results of the program, County Agent Busby had this to say, "This herd has made more progress in improving production, type of udders and general body conformation than any other herd in the county."

Due to the evaluation in the report, the Hamms were always conscious of their herd weaknesses, and never hesitated to cull when they felt it necessary. Perry, the oldest son, became very much interested in the herd improvement program, and followed it closely, and has now taken over planning the matings.

It was he who questioned the individual cow milk production they were getting, and suggested that maybe by using Green Meadow bulls they could get more milk. Edisto Farms Flash's Star was the first of these bulls used, and he really did click in the Myrtledale herd. He gave them additional size, more sharpness and a real willingness to milk. Lyrene May Rose Prince was mated to some of the "Star" daughters, and after reviewing a number of these, it looks like he, too, will add more milk and size.

The herd was placed on official test in 1965, and the chart shows what has happened since.

Special Operation Programs

With the herd's improvement in production, udder shape and size, there was quite an increase in the attention given them by sales committees. Marvin has maintained that once their herd was above breed average in production and type they could sell bred heifers regularly without lowering the production or type average of the herd. During the last six years he has proven his point, and at the same time they have built an 83.5 Classification herd average.

Too many dairymen get involved in building a fancy, comfortable, nice looking milking parlor that means very little to hardworking cows. Marvin, however, has been one for breeding the very best cows possible, keeping

(Please turn to page 607)

Year	No. Cows	Milk Avg.	Fat Avg.	Gross Income Per Cow in Dollars
1965	125	9,500	475	$608.36
1966	133	10,793	523	664.34
1967	145	10,531	507	660.54
1968	150	10,586	509	710.59
1969	151	11,539	553	836.34
1970	153	11,823	559	876.71

In spite of problems with getting started, breeding, and raising calves, this Iowa couple have developed . . .

...a good, solid operation

Frank Sivesind

Reprinted by permission from April 25, 1972 issue of Hoard's Dairyman.
Copyright 1972 by W. D. Hoard & Sons Company, Fort Atkinson, Wisconsin.

WHEN YOU visit a farm for the first time, you get a certain feeling about the place. Our first impression was excellent when we drove onto the farm owned and operated by Frank and Carol Sivesind, Allamakee County, Iowa. On that cold, but clear, January afternoon, we could not help but notice the well-kept, nicely painted buildings and house. As Hoard's Dairyman visited with the Sivesinds, we continued to get the impression that this was a good, solid operation. Frank Sivesind started working as a cow tester in 1957 when he was 16. Still a tester three years later he bought six cows and rented a farm—just a place to milk cows. The next year, 10 more cows were added. Gradually, the herd was built up until there were about 30 head in 1963. "I guess I was busy that year," admitted Frank, as he told about the 28 cows he was milking and the 30 standard and 20 owner-sampler herds that he was testing. Then his wife, Carol, reminded him that, at the time, he also was renting some extra land.

That was the year that Frank and Carol were married, and it also was the year that he attended a one-week herdsman's school.

TEN POUNDS OF DRY HAY *per cow always is fed to the Sivesind herd. Often, the cows get 14 or 15 pounds per day. Sivesind has been able to get better production off of an alfalfa-grass mixture than straight alfalfa hay. Top cows get up to 25 pounds of a 13 percent grain mix.*

Frank Sivesind, *with less than 10 years of full-time dairying, has built up a herd of registered Guernseys that are averaging right at 600 pounds fat. Sivesind worked as a cow tester after high school.*

In the fall of 1963, Frank gave up cow testing and, early in 1964, moved to his home farm where he now is located. On a land contract, he bought 170 acres, the buildings, and 60 head of cows and heifers from his father. "I just picked up whatever I could for what was worth the money," explained Frank, as he told how he was able to buy some real sound cows in the mid-1960s for $250 to $300. "We just wanted something to milk to get started," Carol added.

"There is nothing better than a good Guernsey cow," exclaimed Frank, telling why they sold their grades and other breeds in 1965. He added, "They're more efficient for their size. If you can get a 1,200-pound cow that makes 15,000 pounds of milk and 700 pounds of fat, why would you want an 1,800-pound cow that would do the same thing?" Sivesind is among that small group of dairymen that has milked all five breeds at one time or another.

Things developed slowly, recalled Frank as he looked back to when they started dairying full time. His herd average was down around 400 pounds of fat at the time. To most anyone, their present rolling herd average of 12,150 pounds of milk and 602 pounds of fat with 86 percent days in milk on 42 head of registered Guernseys would sound pretty good. But Frank modestly admitted, "These herd averages are misleading and I don't like to run down or blow about them. There are many things that cause or don't cause a good herd average. I don't think herd averages should be printed without percent days in milk."

"I'm not getting enough grain into them," said Frank, who tries to feed a pound of grain for each 2½ pounds of milk. "The fresh cows that are milking good are getting 25 pounds per day. Normal range is 15 to 20 pounds, eight pounds to dry cows until they get close to calving. Some of the fresh cows would milk more if I could get more grain into them, but I must be doing something wrong."

He shoots for a 13 percent grain mix that has 1,450 pounds shelled corn, 300 pounds roasted soybeans, 200 pounds oats, 10 pounds salt, and

40 pounds of a vitamin premix with A, D, and E. "It's partly because of the roasted beans," he commented, "because they used to eat up to 30 pounds of grain. But, the cows are holding up real well and some are making two pounds of fat per day as tail-enders." The protein is stepped up to 16 percent when he feeds heavy with corn silage.

While some high-producing herds have been plagued with displaced abomasums, Sivesind hasn't had a case since one in 1967. But, his cows never get less than 10 pounds of dry hay per day and usually get between 14 and 15 pounds. He likes to feed hay with some grass in it. "I've got some second and third crop straight alfalfa that looks like a picture," he said, "but the cows won't milk from it, so I feed it to the dry cows and tail-enders." He checks the quality of his hay by offering the cows a slice while they're eating. "If they leave the grain, its good stuff," he says.

In 1965, Sivesind got started on a rather unique practice. He ensiled soybeans and corn together. By planting the soybeans late, around July 1, and in a field close to the corn, he could take a row of beans and two rows of corn with his chopper. Sivesind recalled that the cows milked well on this feed, but said, "I had trouble regulating how much the cows would eat, and the devils would sort out the beans and pretty soon I would have a cow off-feed."

Stubborn uterine infections have troubled the Sivesind herd. "Probably 80 percent of my cows have had this problem," said Frank. "Supposedly, they calve and clean normally. Some have gotten uterine boluses and others haven't and I can't tell that it makes any difference. A pus-colored discharge is the symptom." To combat the problem, Sivesind is starting to vaccinate all of his cows after calving for vibriosis, IBR, lepto, PI-3, and BVD. This has helped neighbors who have had similar problems.

"I have had more troubles raising calves than anybody else in the country, I think," Sivesind said. "I haven't lost many lately, but, when I first moved onto the place, we lost 20 or 25 of them. We had postmortems and all but never really found out what we were doing wrong.

"A year ago, we concreted where the cows calve. We always have disinfected everything. We even bought new bottles and new pails, had the calves born right onto gunny sacks, used heat lamps, and we still couldn't find any rhyme or reason to our losses.

"Things have been better lately. Now they are vaccinated when they are born with an antibacterial serum for salmonella, Escherichia coli, aerobacter, and pasteurella. But, I know the calves aren't really healthy because they don't look right in the eyes. On some of them, I know I lose a month of growth, but, once I get them going I'm all right."

"Now that's something that could help someone out," said Frank as he told about a calf remedy that he had picked up from a local veterinarian. "I always was having trouble with the calves dehydrating. I would cut back on milk to prevent scours and then they would dehydrate." Now, he feeds problem calves four ounces of dark corn syrup, one teaspoon baking soda, and a half-teaspoon salt in a quart of water. The calves get this twice a day for five days and it has helped solve some of their problems. Raw eggs and boiled milk also will help scour problems, he added.

"Originally, the money was spent on cows to get the production," Frank said as he looked back on his early days in the business. "I might have hurt myself by trying to progress too fast. If I didn't like a cow, or if I thought she wasn't going to turn out, I sold her where someone else might have kept her around."

"The work I did 10 years ago is beginning to pay off," he continued. "We now are set up so the days aren't so long. I used to have to shovel feed three times before I got it to the cows. We still pitch some silage, but we do have one unloader and a mechanical feedbunk." As Frank told about adding 11 stalls in 1965 to bring the total number to 45, Carol interjected, "We used to have to switch cows because we didn't have enough stalls."

Looking ahead, Sivesind said, "I have plans for free stalls for heifers and dry cows and some hay and machinery storage—also a bunker silo—maybe one under the roof of a pole barn. My main barn is too good to think about putting heifers in it and building a free stall barn and parlor for the milking cows.

Later on that dark January evening, we headed out to the barn. Danny, their 8-year-old son, who milks two nights a week as does their daughter, Lori, had things pretty well set up for milking. Later, Mrs. Sivesind, familiar with the milking routine, joined in. We watched as the Sivesinds milked, talked about, and cared for their Guernseys. We recalled their problems, successes, setbacks and improvements, and how, through hard work, they had developed a good, solid operation. And we smiled, thinking about warnings of the "vanishing family farm."

Dr. Harry A. Herman is Tri-State's Man of the Year

TRI-STATE'S Man of the Year Award was recently presented to Dr. Harry A. Herman by Alton Block, general manager, for the many contributions he has made to animal breeding and research.

Dr. Herman has authored more than 50 bulletins and over 150 scientific papers. He is co-author of two textbooks and is chairman of the Research Committee of the Purebred Dairy Cattle Association. Dr. Herman helped draw up the first set of regulations for registering calves from artificial insemination, the Uniform Rules for Official Testing of Dairy Cattle and the Uniform Score Card now used in dairy cattle judging. In June, 1938, he helped organize the second artificial breeding association in the United States and assisted in developing training programs for technicians. One of the first college-level courses on artificial insemination of dairy cattle in America was organized and taught by Dr. Herman.

Alton Dale Block, manager, Tri-State Breeders, Baraboo, Wis., presents the Man of the Year Award to Dr. Harry A. Herman.

Dr. Herman is a member of many scientific bodies in the field of animal production, he is listed in "Who's Who in America," "Who's Who in Education," and "American Men of Science." At the 1956 American Dairy Science Association meeting, he was named winner of the Borden Award in Dairy Production in recognition of his research work. In 1966, he received the Gamma Sigma Delta Award from the Missouri Chapter for meritorious service to agriculture. He serves as a director of the Beef Improvement Federation, president of The American Guernsey Cattle Club and is a longtime director of Performance Registry International. He is a former director of the American Dairy Science Association and past president of the Dairy Shrine Club.

Tri-State salutes Dr. Herman for his many contributions to the animal breeding industry.

Ideas and Practices that have Helped Us in Calf Raising and Reducing Mortality Rate

By Leo Metzger
Chenango Guernsey Farm

PERHAPS IF WE share some ideas and practices on calf raising, we can reduce the mortality rate.

To concentrate on reducing the mortality rate we will have to strive for good, healthy calves at birth. I can think of no better way to achieve this than proper care of the mother, especially during the dry period. The proper length of dry period, plenty of vitamins, minerals and protein are very important. Calving time should be considered as a time to be on hand if possible. There seems to be far too many births that would not be considered as normal. I have lost calves by not getting the nostrils uncovered in time. A cow getting ready to calve, but insisting on delay, indicates something is wrong. Procrastination in trying to find out why "Bossy" is putting it off sometimes can be costly.

We need to be reminded once in awhile how important it is to raise calves in clean, dry, draft-free pens. This should also hold true where the calf is dropped. That newborn calf must not be exposed to extreme cold, drafts and wet manure. Also, assuming that the calf will try again and again to find the proper spicket, a dirty cow could be a contributor to bacterial infection. Overexposure to a newborn calf could result in a sick calf in a few hours or in a day or two. I have noticed that when a person lets himself become overly exposed to the cold and even though he gets into a warm house, his chance of getting a cold is very possible.

Nourishment to the newborn calf, say within 30 minutes after birth, is very important. I dreaded feeding a calf while it was laying down but now I believe it is more important for it to get a little colostrum. The calf will object at first, but by steadying the head and squeezing the jaw on a nipple, it will soon learn that this is what it wants. Get the head and nipple as low as possible to prevent milk entering the lungs or going into a stomach that is not adapted to assimulate milk as soon as it should. I am not an authority on this, but I have been told by those I think should know that it can happen.

The newborn calf should have periodic observation the first several hours. The one that gives up trying to stand will need help. I have noticed that just helping it up and steadying it for a few minutes gives it strength enough to stay up. Finding the "dinner plate" can be quite a struggle. I do not believe the calf should be left alone too long in this pursuit. Sucking on the brisket or legs of the cow does not give a bit of nourishment. While gently but firmly locking the head between your upper arm and your body and dropping to one knee, it is not too difficult to educate the little critter as to where he should be hanging on. Once in awhile we have a calf that lays down too much. I might be wrong, but with these cases I get them up to move around. Bodily functions are stimulated by some exercise. I am softhearted about taking the calf from the cow. Four days is standard for us but Mrs. Metzger has been known to remind me that five days have already elapsed.

I believe we need to be very cautious about the quantity we feed when the calf is taken from the cow. I am getting along fine with a milk replacer but I would not consider it without following the directions on the bag, and perhaps slighting that quantity, depending on the calf. A measuring device is furnished with the milk substitute but not for the water. I use a measure for this also.

One of the important things to me in starting the baby calves is plenty of light. One simply cannot detect abnormal stools, dirty feed troughs, cloudy drinking water or even wet bedding without adequate light. Proper lighting does not necessarily help, however, if you do not take the time to observe. *Calf feeding time is not a time for hurry, hurry, hurry.* It is a time to stop and take the second look and perhaps, the third and fourth.

I have noticed people feeding calves with the milk container hung on a fence or divider above the calf's head. This is not a natural way for a calf to drink or nurse. The head should be kept low. If the calf frequently lets go of the nipple while nursing, it could be a sign of one or two things. It could be the first symptoms of a sick calf or the nipple needs to be replaced.

I like to provide drinking water by the tenth day. Consumption by individual calves seems to vary. If a calf cannot stop drinking, as if it were milk, it should get a limited amount. A few starter pellets are provided when the calf is around a week old. Some take to them readily but some do not. If not, I dilute the milk gradually until the calf seems to demand more energy. Grain consumption is important, so in that rare case when the calf does not want the kind you are feeding, by all means try another. Consumption of forage also varies and I hesitate to wean any calf until it relishes both grain and forage. *Perhaps a word should be said about forage. I do not seem to have success with just an early-cut legume. An early-cut grass or grass-legume mixture seems to be the best. Less scouring occurs.* I have also noticed that it is easy to overfeed a weaned calf on concentrates if it is kept by itself. Groups of four or eight seem to work well.

In areas where the temperature gets below freezing, calves need to have bedding that does not remove their body heat rapidly. It is a well-known fact that materials of close molecular structure conduct heat faster than that of loose molecular structure. It is asking quite a bit of a calf's heating system to maintain its own body heat and still heat the floor. I like to use a built-up litter but this can be deceiving. What looks dry is not necessarily so just beneath the surface. This can be avoided by adding a small amount of dry bedding every couple of days.

It is difficult to raise calves without medicines. As of now, I use them only as treatments. This is no place for procrastination. At the very first signs of scours or colds, which are missed if you feed and run, administer the recommended drugs. At the risk of infringing in the veterinarian's field, I would like to recommend that you have more than one kind of medicine available.

I am not so naive not to believe that you may have problems that I have not touched on. Raising calves can, at times, be discouraging but it also can be a challenge. A challenge that takes in a wide scope.

I believe one has to accept the challenge by remembering certain guidelines such as healthy newborn calves, cleanliness, absence of exposure to cold and wet, nourishment, and let us have plenty of light to see, and take the time to observe.

HIGH-MOISTURE CORN FOR DAIRY CATTLE

By G. W. Harpestad

DAIRY CATTLE can make efficient use of high-moisture corn. But pound for pound, it is not as good as No. 2 dry corn. It contains less dry matter and fewer feed nutrients. As a result, a cow must eat more wet corn than dry corn to obtain a given amount of feed nutrients.

The top moisture content permitted for No. 2 corn is 15.5 percent; it may contain less. Therefore, No. 2 corn contains at least 84.5 percent dry matter. High-moisture corn with 30 percent moisture has only 70 percent dry matter. Such corn has no more than about 83 percent as much feed value as No. 2 corn (70 ÷ 84.5 X 100 = 83%). Table 1 shows the approximate value per bushel of good-quality wet corn as compared to dry corn, when fed to dairy animals. These figures may be useful in deciding whether to sell wet corn on the market and take the dock imposed for excess moisture or to make maximum use of it as a feed for dairy cattle.

the feed nutrients supplied by dry corn. Other than moisture content, the quality of the corn is assumed to be about the same. This comparison may not be valid if there is a considerable amount of mold present.

High-moisture corn can be used to replace part or all of the dry corn normally used in a dairy ration. However, more high-moisture corn must be used and more of the mixture must be fed in order to meet the cow's nutrient requirement. Refer to Table 2 for a factor to use in adjusting the amount of high-moisture corn to use to substitute for dry corn. For example, if the grain mixture normally contains 1,000 pounds of dry corn, you will need to use 1,210 pounds (1.21 X 1,000 = 1,210) of 30 percent moisture corn along with the same amount of protein supplement, minerals, salt, etc. This will give you a grain mixture which will have the same proportion of the various nutrients that was in the mixture when dry corn

TABLE 1

Price per bushel for No. 2 corn (15.5% moisture)	Percent moisture in corn being fed 20	25	30	35
$ .70	$ .66	$ .62	$ .58	$.54
.80	.76	.71	.66	.62
.90	.85	.80	.75	.69
(1.00	.95	.89	.83	.77)
1.10	1.04	.98	.91	.85
1.20	1.14	1.07	1.00	.92

The circled figures in Table 1 are also the approximate feeding values of corn containing various amounts of moisture, as compared to No. 2 dry corn. High-moisture corn with 35 percent moisture is worth only about 77 percent as much as normal corn.

It is obvious, therefore, that the lower feeding value of high-moisture corn must be taken into consideration in formulating concentrate mixtures for dairy cows and in deciding on the amount of grain to feed each day. Table 2 can be used to calculate the pounds of wet corn required to equal

was used.

Since the mixture containing high-moisture corn contains less dry matter per pound, you will need to feed more of it. To determine how much of the high-moisture mixture you need to feed each cow, divide the weight of high-moisture mixture by the weight of dry-corn mixture. For example, if you replaced 1,000 pounds of dry corn with high-moisture corn in a grain mixture containing 900 pounds of other air dry feeds and supplements, the formula would be: 2,100 ÷ 1,900 = 1.1. Now multiply the pounds of dry

TABLE 2

Percent moisture content of the corn	15.5	20	25	30	35
Pounds needed to equal 1 pound of No. 2 dry corn (15.5%)	1.00	1.06	1.13	1.21	1.30

grain you would normally feed each cow by 1.1. This will give the amount of the new mixture needed to furnish the cows the same amount of nutrients that they received when you were feeding the dry-corn mixture.

High-moisture corn should be ground or crushed in a roller mill before it is fed to milking cows. Research at the University of Illinois dairy farm showed that utilization of high-moisture corn was increased as much as 23 percent by grinding it to a medium degree of fineness.

Ervin Peterson to Head USDA's Agricultural Marketing Service

SECRETARY OF Agriculture Earl L. Butz announced he has appointed Ervin L. Peterson to be Administrator of the U. S. Department of Agriculture's Agricultural Marketing Service, effective June 1.

The newly appointed adminstrator was Assistant Secretary of Agriculture from November 15, 1954 to September 15, 1960. At the time of the announcement, he was Deputy Assistant Administrator for Technical Assistance in the U. S. State Department's Agency for International Development—a post he has held since 1970.

Mr. Peterson was born in North Bend, Ore., September 18, 1909. He attended the University of California at Los Angeles from 1926 to 1929, majoring in political science with a minor in economics.

From 1943 to 1954, Mr. Peterson was Director of the Oregon Department of Agriculture, serving as president of the National Association of State Departments of Agriculture from 1943 to 1954.

He left the U.S.D.A. in 1960 to become Executive Director of the Milk Industry Foundation, later serving as special representative for that organization and the International Association of Ice Cream Manufacturers.

Following that, Mr. Peterson was Senior Agriculturist and then Director of Agricultural Development for the Development and Resources Corporation.

His honors include: a Distinguished Service award from the National Association of Soil Conservation Districts; Watershed Man of the Year award, from the National Watershed Congress, and an honorary Doctor of Science degree from Clemson University.

Mr. Peterson and Gladys Marie Haberlach were married in 1941. They have two sons: Ervin Kent, 26, and Stephen Frank, 24.

Juniors in the News

Youths Roll 50 Years Into the Past on a Haywagon

COUNTY Commissioner Earl G. (Hap) Woodworth turned the time machine back 50 years or more on Tuesday, April 18 as his team-drawn flatbed haywagon clippety-clopped on Monroe Ave. with a load of young adults headed for a wienie roast. It had been quite awhile since Monroe Ave., Grand Rapids, Mich., had seen the likes of this horse-drawn haywagon.

Aboard the wagon and having a wonderful time were 30 members of the Junior Youth group, whose elders at the same time were on a more modern means of conveyance, a bus, visiting Lyrene Guernsey Farm, Ionia, and Med-O-Bloom Guernsey Farm, Caledonia.

As for the young people's odyssey, Woodworth, who is a member of the Michigan Guernsey Breeders' Association though he no longer operates a dairy farm, originally intended to have a police escort for the six-mile trip from the Pantlind Hotel to his farm at 1227 Woodworth Road, NE, but decided against it.

With his lively load of young people enjoying every minute of the trip in the warm April sunshine, Woodworth sedately drove without incident on Monroe Ave. to North Park and out Coit Ave. to the Woodworth homestead in Plainfield Township.

Leaving downtown at 3:30 p.m., the party arrived in plenty of time to toast the hot dogs over charcoal at the supper hour. It was fun, Michigan style, and Earl and other state representatives at the annual meeting figure it helped to "sell" Grand Rapids and Michigan to their out-of-state guests.

Middlesex County Participates in International 4-H Exchange

FOR ONE WEEK in April, Middlesex County 4-H Club members had an International 4-H Exchange with 67 English boys and five adult chaperones from the Kent area of England.

Fifty-four 4-H host families provided a program and accomodations for this entire group. One of the programs was a visit to Eastleigh Guernsey Farm, Framingham Center, Massachusetts.

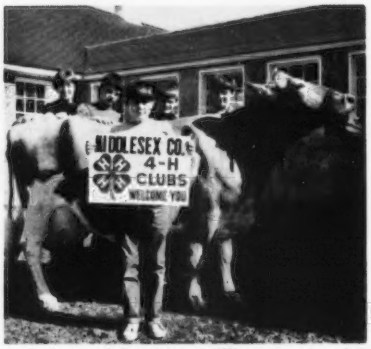

Left to right: Mrs. William Owens, 4-H leader from Natick, Mass.; Nicholas Homewood and Jeffrey Seear, both from Chislehurst, England, and Barry Knight, Bromley, England. Standing in front is William Owens, 4-H Club member, Natick. The cow is Eastleigh D. Coleen, Massachusetts State Champion for fat for her age, her first two lactations. Her best record to date is 15,110 lbs. milk, 807 lbs. fat, 6-2–302 days 2x.

Left to right: Barry Knight, Bromley, England; Jeffrey Seear, Chislehurst, England; P. D. Bragg, Eastleigh Farms superintendent-manager, and Nicholas Homewood, Chislehurst, England.

In Middlesex County, Massachusetts, there is good enthusiasm for exchanges of this type as there are nearly 2,400 4-H Club members in the county.

This International Program was coordinated by County 4-H Agent Donald B. Kelso.

Chat . . .

ALLAN DENGLER, son of Mr. and Mrs. Walter A. Dengler, Guernsey members of Davenport, Iowa, and a senior at North Scott High School, has just finished an outstanding wrestling season. "Big Al" as he is known by his classmates, had a season record of 29 wins and one loss. The one loss was in the first round of the state meet, to a boy who lost the state championship in overtime. Al went on to win the next two matches and take fifth place. Throughout the season, Al won three invitational tournaments, the conference meet and the sectional and district. In doing so he defeated the defending conference champion and a boy who finished state champion, Class A. To climax the season, Al was voted most valuable wrestler by his teammates. He also was unanimously chosen by the conference coaches as defense tackle in the football league. Needless to say, "Big Al," 6 ft. 5 in., 255 pounds, is a heavy consumer of Guernsey products.

Louisiana Spring Livestock Show

By Robert Griggs

SEVENTY-TWO head of top-notch Guernseys were paraded before Judge Jimmy Davis by Junior exhibitors from Louisiana at the Louisiana Spring Livestock Show, Baton Rouge, on March 6. Mr. Davis selected Bellevue R P Cricket, a very stylish junior yearling as his junior champion. She is owned by Judith St. Amand, Opelousas. The senior and grand champion of the show was the two-year-old, Kleinpeter Farms D M Kate, exhibited by Elizabeth Morris, Baton Rouge.

Following is a list of first place awards:

JUNIOR CHAMPION
Bellevue R P Cricket, Judith St. Amand, Opelousas

SENIOR AND GRAND CHAMPION
Kleinpeter Farms D M Kate, Elizabeth Morris, Baton Rouge

JUNIOR HEIFER CALF
Millican Farms Nance Caryl, Libbie Millican, Zachary

INTERMEDIATE HEIFER CALF
Roanoke Royal Patricia, Cindy Johnson, New Roads

HEIFER CALF
Millican Farms Nance Honey, Libbie Millican

FALL YEARLING
Creels Falcon Flo, Ricky Landreneau, Ville Platte

SUMMER YEARLING
Champs Bonanza Ginger, Melinda Williams, Keithville

JUNIOR YEARLING
Bellevue R P Cricket, Judith St. Amand

COW, 2 YEARS AND UNDER 3
Kleinpeter Farms D M Kate, Elizabeth Morris

COW, 3 YEARS AND OVER
Millicans Farms Transfer Carla, Libbie Millican

BEST FITTED ANIMAL
Ricky Landreneau.

GOLD STAR

GUERNSEY BREEDERS APPROVED FOR THE YEAR 1971

Name	ME 305—2X DHIR Lactation Ave. No. Cows	Number Records	Lbs. Milk	%	Lbs. Fat	Type Classification No. of Cows	Ave. Score	No. of Awards
Allan Bentley & Family Suneslope Farm, Ames, Iowa	44	45	12046	5.0	598	42	84.1	12
Roger A. Black Raemelton Farm Dairy, Mansfield, Ohio	33	38	11948	5.1	612	33	86.8	4
California State Polytechnic College San Luis Obispo, California	37	37	12039	5.0	599	35	85.3	7
A. J. & James Celestine Elsview Farms, Scenery Hill, Pennsylvania	56	57	13607	4.5	618	53	86.5	2
George H. Clever Cleverlands, Tracy, California	327	327	14630	4.1	594	315	83.7	10
Howard H. Colby, Est. Colby Dale Farms, Romeo, Michigan	55	55	13006	4.5	585	49	84.6	13
University of Connecticut Storrs, Connecticut	17	18	12870	5.0	649	17	85.1	2
Scott Cook & Sons ScoCoRo Farms, Potsdam, New York	12	12	12998	4.5	589	11	84.7	2
C. E. Cotting Chedco Farm, Berlin, Massachusetts	40	41	13356	5.0	669	39	88.2	8
R. E. Darden Dardenella Farm, Orangeburg, South Carolina	62	62	13292	4.8	633	59	83.8	2
Albert W. Eckman Eckman's Guernsey Farm, Baldwin, Kansas	44	45	11469	5.4	614	41	84.5	7
Ronald Farnham & Sons Al-Phine Farms, Edgerton, Ohio	35	39	12839	4.5	574	34	83.8	2
L. Neil Fike & Family Old Farmstead Guernseys, Waterloo, Iowa	44	44	11657	5.3	621	41	83.3	7
Elwyn M. Fowles Sunnydell Farm, Southampton, Massachusetts	22	22	12555	4.8	607	22	85.0	8
William T. Franks Fra Hib Dairy Farm, Wawaka, Indiana	27	28	13525	4.7	638	26	84.4	3
Donald Giacomini Clover Jack Guernseys, Ferndale, California	63	64	13487	4.5	606	61	83.5	5
Lloyd Vernon Hoopes Tripple T Guernsey Farm, Afton, Wyoming	21	21	12795	4.5	576	21	83.8	1
Lyle Hunsberger Lyrene Guernsey Farm, Ionia, Michigan	66	66	12974	4.8	622	60	86.6	10
Carl E. Kastendieck Cloverdell Farm, Billings, Missouri	36	36	14476	4.6	669	35	84.5	4
W. Arnold Kessler Bay Meadow Farm, Galt, California	97	97	12647	4.3	540	95	85.4	7
Herman C. & Ellnora D. Krannert New Augusta, Indiana, Normandy Farm	82	102	12659	4.7	593	82	85.0	10

Guy A. Leader & Sons, Inc. Leader Farms, York, Pennsylvania	75	78	13119	4.8	636	72	84.5	6
Reed L. & Eleanor F. McJunkin McDonald Properties, Cortland, New York	39	39	14016	4.7	659	32	87.6	2
Richard H. Merritt Merit Guernseys, Farmington, Connecticut	34	35	12970	4.7	611	31	86.4	1
Maurice E. & Julia A. Metzger Raintree Farm, Claypool, Indiana	33	37	12242	4.9	601	31	83.1	3
Myron R. & Grace E. Metzger Metzger Farms, Claypool, Indiana	62	74	12821	5.0	638	52	84.0	5
University of Minnesota North Central Experiment Station Grand Rapids, Minnesota	32	33	13019	4.6	596	29	82.9	5
Mississippi State University State College, Mississippi	39	39	13146	4.6	604	38	83.2	5
University of New Hampshire Durham, New Hampshire	13	13	14138	4.7	668	12	84.9	10
Ohio State University Columbus, Ohio	15	17	13578	4.6	625	15	83.4	4
Oregon State University John Jacob Astor Experiment Station, Astoria, Oregon	23	23	14170	5.3	745	23	83.4	13
William H. Peck Welcome Stock Farm, Schuylerville, New York	60	61	13707	4.9	671	60	85.8	6
William L. & Harlan E. Pleiness Maple Dawn Farm, Scottville, Michigan	43	44	12055	4.9	596	37	84.6	11
Fred Raaz Timber View Farm, Jamaica, Iowa	19	19	12395	5.0	615	16	82.9	7
Edson E. Roush Locust Grove Farms, Racine, Ohio	29	36	13488	4.7	628	27	84.2	8
Rozelyn Farm Lynden, Washington	46	46	13390	4.9	652	45	85.4	7
Floyd M. Sandell Lindean's Farms, Bellingham, Washington	51	51	12685	4.7	593	51	85.7	8
Chris W. Skaar & Sons Pine Ridge Farm, Hayward, Minnesota	30	30	12256	4.9	599	30	84.7	1
Bernard O. Snider Snider Homestead Farm, New Enterprise, Pennsylvania	46	47	13922	4.5	625	46	85.8	6
Winthrop W. & Marigold C. Spencer Overlea Farm, Watertown, Connecticut	26	27	14143	4.6	651	24	84.1	8
Sunnymede Farms, Inc. Sunnymede Farm, Bismarck, Missouri	70	70	11947	5.0	599	67	84.3	1
Marvin Van Mersbergen Markwell Farm, Lynden, Washington	44	44	13033	4.7	616	44	86.2	2
James Edward Waddell Nolichuckey Farm, Greeneville, Tennessee	35	36	13437	4.3	582	35	85.3	4
Ruth Dyer Wells Gayvil Farm, Charlton City, Massachusetts	49	50	13315	4.7	628	47	83.3	6
Oscar R. Weaver Yellow Creek Farms, Goshen, Indiana	58	71	13349	5.3	702	55	86.9	9
Virgil C. Weaver Villa Crest Farm, Goshen, Indiana	38	39	11556	5.1	594	36	86.8	10
Ronald Wetherwax Hillcrest Farm, Wyoming, New York	25	25	12581	4.6	581	22	86.4	1
Kenneth J. & Willard R. Winters Satus Farm, Mabton, Washington	28	30	13336	4.5	606	24	84.8	2

Russell J. Wirt & Family Maple Leaf Farm, Lewiston, Minnesota	47	48	12679	4.6	577	43	85.8	2
Raymond F. & Louise A. Witmer Penn-Del Farm, Willow Street, Pennsylvania	43	43	12392	4.9	613	42	85.9	7

GOLD STAR GUERNSEY HERDS APPROVED FOR THE YEAR 1971

	ME 305—2X DHIR Lactation Ave.					Type Classification		
Name	No. Cows	Number Records	Lbs. Milk	%	Lbs. Fat	No. of Cows	Ave. Score	No. of Awards
E. Jarrett Everett Maplerett Farm, Price, Maryland	36	36	13368	4.8	647	36	83.9	1
Lester Lurvey & Sons Boulder View Farm, Baraboo, Wisconsin	42	42	14947	4.8	714	39	85.6	1
Michigan State University W. K. Kellogg Farm, Hickory Corners, Michigan	45	46	16049	4.5	721	41	86.3	5
Bernard Pralle Fauver Hill Farm, Onalaska, Wisconsin	68	69	14103	4.8	683	67	87.3	8
State University of New York Agricultural & Technical College, Cobleskill, New York	21	22	13112	5.0	657	19	85.1	1
Henry C. Venier High Meadows Farms, La Fayette, New York	60	61	13333	4.8	642	50	88.7	2
Audrey D. Wagner Wagner Guernsey Farm, Cissna Park, Illinois	17	17	13801	4.9	682	16	87.4	1
Western Glow Farms, Inc. Bow, Washington	59	60	13834	5.0	694	56	87.1	7

Robert K. Burns, Sr.

ROBERT K. BURNS, Sr., Freeland, Mich., former owner of Her-Mil Guernsey Farms, passed away April 18, 1972 following a long illness. He was 65 years of age and born in Coleman, Michigan. On May 27, 1929 he married Dorothy Russell. He was a retired merchant and built one of the first businesses on State Street, Saginaw, the Miracle Mile, which later became the Burns Machinery Sales in 1948.

He was a member of the Pioneer Club, the United Commercial Travelers, the Farm Bureau, a life member of the Michigan Guernsey Breeders' Association, a life member of The American Guernsey Cattle Club, a life member of the Short-horn Breeders Club of America, the Saginaw Valley Lodge No. 154, F&AM, a life member of St. Bernard's Commandery Knights Templar, the Elf Khurafeh Shrine, the Shrine Caravan Club, Chapter No. 31, R.A.M.

Surviving are his wife; two daughters, Mrs. Edwin J. Wierda and Mrs. Elizabeth Bell, both of Freeland; one son, Robert Burns, Jr., Saginaw; seven grandchildren, Dennis and Randy Wierda, Craig and Jill Bell, Robert, Rochelle and William Burns; two brothers, Thomas and Roy Burns, Coleman, and five sisters, Mrs. C. C. Ruhle and Mrs. Edgar Foster, both of Coleman, and Mrs. Arthur Osborne, Mrs. Herman O. Friedli and Mrs. James Skillcorn, all of Saginaw.

Herman R. Weingart, Sr.

HERMAN R. WEINGART, Sr., 69, of Rt. 87, Franklin, Conn., father of Mrs. Frances M. Jones of Franklin who had been a teacher in the Groton School system for many years, died May 1 at W. W. Backus Hospital, Norwich, after a short illness.

Born July 21, 1902, in Winchester, he operated a dairy farm most of his life. He moved to this area in 1956 and entered the farming business with his son, Herman Weingart, Jr. at Greenridge Guernsey Farm, Lebanon, Connecticut.

He was a member of the Torrington Congregational Church, the Connecticut Guernsey Breeders' Association and Tribe No. 12, Order of Red Men, of Torrington.

Besides his son and daughter, survivors include his widow, Mrs. Mary Gay Weingart; another son, Navy Lt. (jg) Richard G. Weingart, stationed in Hawaii; another daughter, Mrs. Richard M. Wolz of San Diego; a brother, Louis H. Weingart of Meadow Grove, Nebr.; two sisters, Mrs. Clara Gaghan of Torrington and Mrs. Martha Marriotti of East Hampton, and 12 grandchildren.

Melville Hartman

MELVILLE HARTMAN, age 62, Red Bud, Ill., died April 10, at a hospital in Saint Louis, Missouri. Through the years Mr. Hartman had worked with and developed a good Guernsey herd at Red Bud.

For a number of years he had suffered from arthritis and since October 1971 he was unable to help with the milking. About a year and a half ago, Melville and his wife built a new home on the farm. The herd is now operated by his son, Roger, and the farm is known as Hart Lane. The rolling DHI average on 48.8 cows is 11,116 lbs. milk, 518 lbs. fat.

Mr. Hartman is survived by his wife, a daughter Marie, who lives in California, and two sons, Norbert and Roger. Norbert lives at home with his mother and Roger is married and they have two daughters and he is now operating the Hart Lane Farm and Guernsey herd.

Sales...

Messix Milking Herd Dispersal and Added Consignments

By William H. Juzi

Summary

No. Head	Total	Average
76 Females	$46,625	$605.51
1 Bull	300	300.00
77	$46,925	$609.41

THE ENTIRE milking herd, 29 cows, owned by William B. and Florence Messix, Queen Anne, Md., was the feature in the sale held at the Association Sales Pavilion, Lancaster, Pa., on April 13.

The 29 head averaged $889.13. The top in the sale was Messixs D Cissy, E–69, 70–92.5. She is a Mulhocaway Butterfat Dispatch daughter with many good records including 16,110 – 898 – 4-11 – 305 – 2x. She was purchased for $2,900 by Oscar R. Weaver and Sons, Goshen, Ind., on a mail bid. M. G. Schwartz, Tannery Hill Farms, King, Ontario, Canada was contender.

Second high in the sale was her daughter, Messixs P Cassie, by Lyrene May Rose Prince, and purchased by E. C. Anderson, Richmond, Va., for $2,500. Four more Messix consignments brought over $1,000 each, including the third high animal, Messixs D Paula, purchased for $2,100 by Henderson Stockton, Phoenix, Arizona.

Additional consignments brought the total number of head sold to 77, which averaged $609.41. Included in this group was a Liseter Brilliant son out of Liseter Flying Ruffle, a fine show cow. Liseter Brilliant Flyer was consigned by Liseter Farm, Newtown Square, Pa., and sold for $300 to J. Carroll Shortall, Cordova, Maryland.

The top cow, aside from the Messix consignments, was Brookberry Stars Enid, an Edisto Farms Flashs Star daughter, consigned by John B. Merryman, Sparks, Md., which sold for $1,550 to Harry Blessing, Wrightsville, Pennsylvania. A group of 29 bred heifers consigned by E. C. Anderson, and due from July on, was also well appreciated.

A total of eight head sold for $1,000 or more. Thirty-six buyers competed for the fine cattle, seven from Maryland; two from New Jersey; one each from Arizona, Illinois, Indiana, Iowa, Massachusetts, New York, Virginia and Wisconsin, and the balance of 19 from Pennsylvania.

High buyer at the sale was E. C. Anderson with the purchase of four head for a total of $6,925. Second high buyer was Frank Sivesind, Waukon, Iowa with the purchase of 14 head, most of them bred heifers, for a total of $5,450.

The sale was managed by the Pennsylvania Guernsey Breeders' Association, Camp Hill, and The Merryman Company, Sparks, Md., with Bill Juzi reading pedigrees, John Merryman, the auctioneer, assisted in the ring by Dutch Snyder, John Blyholder and Willard Walton. Art Mulford clerked the sale.

Following is a list of animals selling for $350 or more:

E. C. Anderson, Richmond, Va.
- Messixs P Cassie $2,500
- Messixs B Dora 1,025
- Spring Brook P Poppy 1,800
- Carol Farms C Ruby 1,600

Donald & Jane Balderston, Colora, Md.
- Brandon R Caryl 550

Stephen L. Balderston, Colora, Md.
- Hopestead P Ditto 585

Jesse G. Balmer, Lititz
- Messixs B Dee 650
- Messixs B Joan 525

Harry W. Blessing, Wrightsville
- Brookberry Stars Enid 1,550

John W. Burket, Tyrone
- New Hopes Sebastian Queena ... 510

Jacob B. & Barbara Carson, Jr., Rising Sun, Md.
- Messixs P Angela 535

Jay T. & Jackie Claycomb, New Enterprise
- Norren Masters Quail 460
- Smithside S Deane 395

James D. & G. Edward Fielder, Bel Air, Md.
- Messix H Danna 725

Gilbert Bros., Hyde Park, N. Y.
- Messixs B Polly 850
- Messixs P Abby 525
- Messixs P Julie 610
- Carol Farms D Reply 710
- Brandon B Clara 800

Dean R. Hack, Berwick
- Liseter Sultans Wand 485
- Liseter Lib Dancer 510
- Bushy Park B D Candy 460
- Brandon R Maid 510

G. Edgar Hawker, Jr., Frederick, Md.
- Messixs E Doe 400

Terrence W. Hoffman, Califon, N. J.
- Brandon B Tillie 625

G. Luther Huston, Hebron, Md.
- Messixs M C Darla 650

Arthur S. & Beatrice E. Kreider, Petersburg
- Villageside D Chief Olive 420
- Villageside D Chiefs Lynda 350
- Villageside D Chiefs Lorna 375
- Bushy Park Halyard Ann 410
- Bushy Park Halyard Rose 350

Lester Lurvey & Sons, Baraboo, Wis.
- Brandon B Sylvia 1,250

Vaughn L. & Eileen Moore, Oxford
- Messixs B Dodie 600
- Brandon D Berta 550

Kenneth H. Myers, Chambersburg
- Bushy Park Butterfat H Joyce ... 410

John W. Painter, Easton
- Messixs P Angel 700

Charles A. Peirce, East Taunton, Mass.
- Hopesteads P Davina 600
- Messixs Kents Doreen 500
- Gaile Kieh Dina 775
- Liseter Lib Joyce 550

Allen L. Reichley, Winfield
- Elsview Farms Bons Arlene 685

Robert M. Rohrer, Lancaster
- Messixs E Delaplaine 685

Rutter Bros., York
- Messixs F H Decca 775
- Knightongale H Lorna 550

Robert L. Sensenich, Lititz
- Knightongale Super Queen 450

Frank Sivesind, Waukon, Iowa
- Knightongale Chiefs Rosalie 400
- Villageside D Chief Anita 350
- Bushy Park Butterfat Charm 375
- Bushy Park Halyard Blanche 410
- Bushy Park Halyard Juliet 390
- Bushy Park Halyard Pennysue ... 485
- Knightongale Chiefs Rosalyn 625
- Knightongale Muriels Peggy 550

Richard O. Smith, New Hope
- Messixs P V R Promise 410
- Brandon R Pansy 610

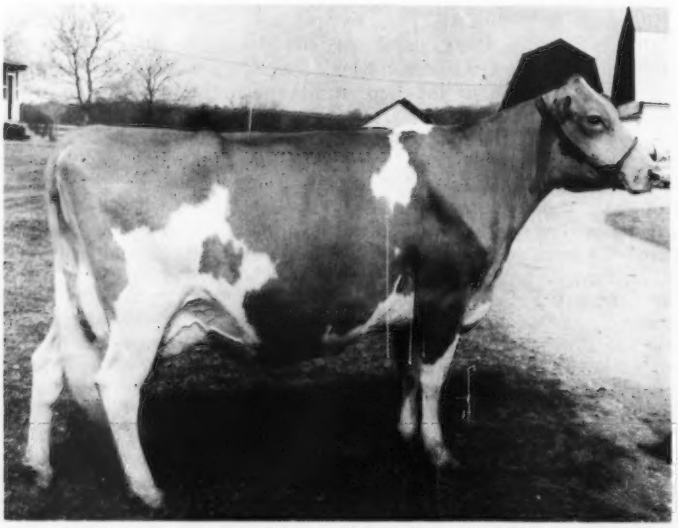

Messixs D Cissy, top of the Messix Milking Herd Dispersal at $2,900, purchased by Oscar R. Weaver and Sons, Goshen, Indiana.

Dana Stewart, Princeville, Ill.
Brandon B. Suella 700
Henderson Stockton, Phoenix, Ariz.
Messixs D Paula 2,100
Oscar R. Weaver & Sons, Goshen, Ind.
Messixs D Cissy 2,900

Evergreen River Farm Dispersal

By Leo Gasper

Summary		
No. Head	Total	Average
36 Females (5 calves under 3 mos. s.w.d.)	$17,785	$494.02
	830	166.00
2 Bulls	285	142.50
38	$18,900	$497.36

THE EVERGREEN River Farm Dispersal was held on April 1 at Fond du Lac, Wisconsin. As the Donald Vande Slunt family sold the herd, which was deep in Colby breeding, the event brought back memories of the 26,695-pound milk record set by Langmeadow Minnie.

The 46 head, including three grades, returned $20,365 with the fine average of $577 for the 29 milking cows, while the 44 females, including small calves, averaged $456.

Glen Ray, Ellsworth, was the top buyer, selecting 12 head for $4,870. Lloyd Polzin, Cadott, purchased five head for $3,860 and was the successful bidder on the top selling cow, Werns Governors Bella, at $880.

These cows were in good condition and well fitted for this sale; only the lack of production information held the sale prices down to bargains. The sale was managed by the Wisconsin Guernsey Breeders' Association, Baraboo, Leo Gasper, secretary.

Following is a list of animals selling for $350 or more:

Willard Bailey, Kenosha
Evergreen River Farm Nance $605
Gerald Borgwardt, Manitowoc
Evergreen River Farm Tagalong 715
Gary Flagel, Markesan
Evergreen River Farm June 370
Evergreen River Farm Annie 410
Thomas Griswold, Sr., Ixonia
Evergreen River Farm Hidie 560
Evergreen River Farm Honey 820
Clifford Klemm, Baraboo
Evergreen River Farm Bow 410
Evergreen River Farm Tracy 510
Evergreen River Farm Rose 390
Evergreen River Farm Foxy 570
Arnold Knight, Markesan
Evergreen River Farm Jackie 620
Lloyd & Jean Polzin, Cadott
Evergreen River Farm Gay 790
Werns Governors Bella 880
Evergreen River Farm Helen 800
Grandvu Zebo Delighted 750
Glen Ray, Ellsworth
Evergreen River Farm Maple 410
Evergreen River Farm Bambi 650
Dannys Bossys Button 400
Evergreen River Farm May 550
Evergreen River Farm Meadow 475
Lora Roe Dari 410
Cynthia Billys Lori 470
William Steinhoff, Tomah
Roe Dari Jill 670
Roger Vogelsang, Montello
Evergreen River Farm Tangy 380
Evergreen River Farm Bell 510
Evergreen River Farm Hazel 550
Evergreen River Farm Beauty 710
Evergreen River Farm Princess 650

Western Michigan Sale

By Edward J. Wright

THE GRAND RAPIDS Guernsey Breeders' Association held its annual spring sale on Saturday, March 25, at Lockshore Farms, Jim and Alice Fish, owners, Hickory Corners, Michigan.

The Sale Committee did a very fine job of picking the cattle for the sale which was composed mostly of calves and bred heifers and a few cows. Don Zanbergen was the auctioneer, Walter Frahm, Frankenmuth, read the pedigrees, and Tom Guthrie, Hickory Corners, clerked the sale. Lunch was served by the Michigan Guernsey Youth Group and a good crowd was on hand at sale time.

Top of the sale was Lyrene Emporer Jessie, a daughter of Woodacres Emporer, out of Maple Lawn Farm Jesslow and consigned by Lyle Hunsberger, Ionia. She was purchased by James Wallo, Bronson, for $560.

Top buyers at the sale were James Wallo, taking five head for $2,375, and Dale Anderson, St. Johns, who took five head for $2,360, followed by John L. Schroeder and Family, New Knoxville, Ohio purchasing four head for $2,025. The 31 head sold for $12,085, an average of $389.83, of which 12 head were calves or yearlings.

Following is a list of animals selling for $350 or more:

Dale W. Anderson, St. Johns
Hartways Freda Satin $450
Hartways Dora Flute 390
Colbys R Melodina 480
Lyrene H H Mastoria 550
Lyrene Dynamos Jody 490
Michael Belson, Middleville
Carlsdale Brenda 500
George Fyrciak, Jr., Fowlerville
Lockshore V Patsey 475
Kenneth Rader, Howard City
Lyrene Princess Juvette 450
Douglas & Patricia Sanborn, Manitou Beach
River Dale Nellie 420
Hartways Sharon Viola 440
John L. Schroeder & Family, New Knoxville, Ohio
Woodworth J Fames Theresa 520
Med-O-Bloom Chief Mert 525
Lockshore V Marla 430
Lockshore P D Pansy 550
Elton R. Smith & Jerry Good, Caledonia
Woodworth J Fames Thankful 520
James R. Wallo, Bronson
Woodworth Maestro Burma 475
River Dale S Rachel 490
Lyrene Emporer Jessie 560
Lockshore Fames Fanette 425
Lockshore Sunflame Mary 425

Alfalfa Acres Milking Herd Dispersal

By Ed Townsend

Summary		
No. Head	Total	Average
44 Females (2 calves under 3 mos. s.w.d.)	$15,247	$346.52
	165	82.50
44	$15,412	$350.27

THE ALFALFA ACRES Milking Herd Dispersal was held on Saturday, April 29, at Camillus Sales Barn, Camillus, New York. This herd was mostly home-raised by Rodney Ingalls, Hartwick Seminary, N. Y., and represented the best in eastern breeding for the most part.

Henry Thomas, former herdsman at McDonald Farms, Cortland, N. Y., had done an excellent job of fitting the animals for the sale and they were well appreciated by the buyers. The 44 head of registered Guernseys sold for $15,412, and average of $350.27.

Top of the sale at $950 was Alfalfa Acres Champion Agnes, a beautiful Western Glow Melbas Champion four-year-old, due in December to Welcome Flashs Hollirex, and purchased by William M. Emerson, Lerson Lawn Farm, Auburn, New York. Contenders on this fine cow were L. S. Riford, Auburn, and Gene Harding, Brookville, Pennsylvania.

Mr. Emerson, high buyer, selected five of the better animals in the sale for $2,825, including the second high at $525. She was a real nice uddered three-year-old daughter of U N H Darimost Noble that freshened in February. He also purchased two others at $500 each. L. S. Riford, Greystone Farm, was second high buyer, purchasing four head for a total of $1,255.

The sale was managed by Camillus Livestock Sales, Rudy Karasek, manager, with Ed Townsend reading pedigrees, and assisted by the New York Guernsey Breeders' Co-op, Inc., Cobleskill, with Joe Pendergast, business manager.

Following is a list of animals selling for $350 or more:

William S. Bishopp, Deansboro
Alfalfa Acres Acme Dodo $360
Bohner Bros., Lyons
Alfalfa Acres Emory Joy 410
John E. Calhoun & Sons, Hoosick Falls
Samhill Oye 400
Van Kleecks Trista 380
William M. Emerson, Auburn
Alfalfa Acres Champion Agnes 950
Alfalfa Acres Dari Reeba 525
Alfalfa Acres Phara Ginger 500
Alfalfa Acres Motel Lila 500
Alfalfa Acres Dari Freda 350
S. Emery Fisher, Penacook, N. H.
Normans Kills Supreme Queen 450
Alfalfa Acres Acme Barbie 390

Charles E. Harding, Brookville, Pa.
Alfalfa Acres Phareka Alice 500
Alfalfa Acres Nance Beulah 380
G. Harold Peck, Schuylerville
Alfalfa Acres Phara Joyce 490
Alfalfa Acres JV Vivian 460
L. S. Riford, Auburn
Alfalfa Acres Phara Betsy 480
Alfalfa Acres Motel Jennifer 385
Alfalfa Acres Fortune Fanny 350
Wayne Shirey, Delhi
Alfalfa Acres Supreme Ada 380
Alfalfa Acres Supreme Mamie 370

Buckeye Quality-Production and Project Calf Sale

By Edward J. Wright

IT WAS A VERY cold day, March 25, but inside the Wayne County Fairgrounds, Wooster, Ohio, the Buckeye Quality-Production and Project Calf Sale was going on and the bidding was spirited. One of the largest crowds at recent sales was on hand. The Sale Committee had done a good job of picking quality calves and cows which were appreciated by the buyers.

The total of the sale was $11,330 with the 19 cows averaging $448.94 and the 31 head averaging $365.48. Twelve project calves averaged $233.33.

KoKosings Flashy Ila was the top selling calf at $430, consigned by Mrs. M. C. Bouton and Sons, Mount Vernon, and purchased by John Deininger, Malvern. Top animal of the cows sold was Locust Hill Lovely at $700, consigned by David Kline, Jr., Fredericksburg, and going to Russell Fetter and Lee Smetzer, Big Prairie. The high buyers of the sale were Jack and Florence Barensfeld, Medina, taking three head at $1,560, followed closely by Ralph A. Gill and Sons, Creston, also purchasing three head at $1,530.

Jim Carnahan, Racine, was the auctioneer. Ralph Turley, Mansfield, read the pedigrees and Jay Rinehart, Galion, and Don Elliott, Galloway, clerked the sale. Bob Renner, Dalton, and Ed Wright worked the ring, and Gaylon Johnson passed the slips.

Following is a list of animals selling for $350 or more:

Jack & Florence Barensfeld, Medina
Woodside H. Hattie $540
Locust Hill Emporers Cindy 510
Happy Hill K. Anita 510
Gerald Eugene Bunnell, Fredericktown
Lauchers Fauns Fancy Girl 500
Edgar A. Cox, Fresno
Millcreek Ellen Sadietta 505
John Deininger, Malvern
KoKosings Flashy Ila 430
Russell M. Fetter & Lee Smetzer, Big Prairie
Locust Hill Lovely 700
Ralph A. Gill & Sons, Creston
Martindale C. Judy 540
Mona Lous Darimost Jill 490
Nelsons Farm Ednas Jane 500
Raymond M. Janik, Salem
Lewisland Maggies D. Margo 390
Alvin R. Klingensmith, Leavittsburg
Wernida Dividend Goldie 420
Jimmy R. Myers & Family, Lewistown
Jera Lea Ambassador Daphne 490
Gold Banner G Madam 510
E. Jay & Shirley Rinehart, Galion
Polly Starlight 625

Finger Lakes Annual Calf Sale

By Ed Townsend

THE FINGER LAKES Annual Calf Sale was held immediately following the New York State Heifer Classic at the Camillus Sales Barn, Camillus, N. Y., on April 8, as part of the New York State Annual Meeting activities.

Seven top calves were sold for an average of $164.28, including six senior calves and one junior calf. Top of the sale was an exceptionally well-grown July 2 calf from Greystone Farm, Auburn. She was Greystone Hales Margie, sired by Greystone Kingmo Hale out of a "Nance" daughter with 11,960 – 589 – Jr4 – 305 days. Elizabeth Albrecht, Lyons, was the buyer at $235. As in the past, the calves had to be transferred to a boy or girl under 21 years of age.

This sale is sponsored annually by the Finger Lakes Guernsey Breeders' Association as a promotion for the breed among the youth of the breed. Many animals have gone from these sales to both state and national shows. The club refunds five percent of the purchase price to the buyer if the animal is shown at the New York State Fair.

Following is the sales list:

Elizabeth Albrecht, Lyons
Greystone Hales Margie $235
Beth Calhoun, Hoosick Falls
Ripley Farms Hi Ce Emily 165
Phillip Mulligan, Honeoye Falls
Noblemans Miranda of Clover Hill .. 110
Susan Ripley, Cortland
Stewart Farms Darimost Mellita ... 160
Andy Tarbox, Troy
Wandering Brook Pauls Bertie 180
Walter Tarbox, Troy
Nedrow Farms Dee Dee 200
Tony Turi, Buskirk
My Choice 100

Vermont Guernsey Calf and Heifer Sale

THE VERMONT Guernsey Breeders' Association held a Guernsey calf and heifer sale in the Fitzsimmons Area, UVM Dairy Center, Burlington, Vt., April 1. The Vermont Jersey Club also held a Jersey calf and heifer sale the same day.

The top Guernsey calf was consigned by Floyd Sanborn, Cowansville, Quebec, Canada and was purchased by Leon Perry, Orleans, Vt., for $330. The eight calves and heifers averaged $202 per head. Other consignors in the sale were: Catherine Bigelow, Bethel; Leon Perry; W. W. A. Sample, Hemmingford, Quebec; Roland and Frances Thompson, Colchester; Howard and Mabel Varney, Tunbridge, and Sherman Young, Abercorn, Quebec.

Grassy Grove Herd Sold

THE GRASSY Grove Guernsey herd, Hamptonville, N. C., was established in 1927 by the late Miles F. Shore with the purchase of two animals, Pollyanna of Twin Brook and Likeness of Guernsey Home Farm. Later he purchased three heifers from Pennsylvania, Beechford Ruth 2d, Hartzells Gertrudes Verarose, the first Guernsey in North Carolina to produce over 900 pounds of fat in 365 days or less, 16,078 lbs. milk, 943 lbs. fat, Class A, and Dawn of Laurel Brook, a noted show cow. The first bull used in the herd was Valors Yeoman. From 1933 to 1935, R. A. McLaughlin, field representative for The American Guernsey Cattle Club, Richmond, Va., milked the Grassy Grove herd and throughout the years he has been a close adviser on the herd at Grassy Grove. Mr. Shore passed away on January 20, 1966 at the age of 72 and at that time his son, Edwin L. Shore, took over the herd.

A number of calves, yearlings and bred heifers had been sold privately by Edwin Shore to H. F. Blackwelder, Mocksville, N. C.; Alfred and Mary Edna Faw, Wilkesboro, N. C., and Roy Mitchell, Dobson, North Carolina. However, the greater portion of the herd was sold by Dixie Cattle Sales, Alfred Brown, Concord, N. C., and Mack H. Alman, Spartanburg, S. C., acting as agent for Edwin Shore. Eighty-six milking cows were sold to John P. Hayden, Kentwood, La.; D. A. Brumfield, also of Kentwood, purchased 23 bred heifers, 10 heifer calves and one bull.

The cattle sold to John Hayden and D. A. Brumfield will produce GOLDEN GUERNSEY Milk for Walker-Roemer Dairies, New Orleans, Louisiana. The cattle sold to H. F. Blackwelder will continue to produce GOLDEN GUERNSEY Milk for Carolina Dairy, Shelby, N. C., as did the Grassy Grove herd.

This good herd of Guernseys had been a very profitable operation for Edwin Shore and he wishes every success to the new owners. Had it not been for critical labor conditions he would never have considered selling this herd of 175 head, all of which were homebred.

PDCA Asks More Authority for Coordinating Group

MEMBER organizations of the Purebred Dairy Cattle Association have asked that government agencies involved grant substantially more authority to the Coordinating Group for the National Dairy Herd Improvement Program. This action was taken by the five dairy breed organizations at the annual meeting of the PDCA held recently in Cleveland, Ohio. Officially designated representatives of the breed organizations and members of the staff of the five associations devoted a full day during two separate sessions to national production testing programs and problems. The action was forthcoming from these sessions.

The request for greater authority to be vested in the Coordinating Group came after a careful review of the Memorandum of Understanding between the Federal Extension Service and the Agricultural Research Service, both sections of the U. S. Department of Agriculture and the several State Cooperative Extension Services. Under this memorandum, the Coordinating Group composed of representatives of each segment of the dairy industry concerned with the production testing programs is responsible for the establishment of policy, procedures, rules and regulations, techniques and other details involving the various systems or programs of production testing of dairy cattle all coming within the framework of the National Dairy Herd Improvement Program.

The PDCA members recognize the responsibility vested in the Coordinating Group while at the same time recognizing that the group was without authority to carry out the areas of responsibility assigned to it. This authority is lacking at the national, state and local levels where the production testing programs are either conducted or the data evolving from them is used.

Additionally, the PDCA members recognize the fact that there exists no real authoritative agency or organization within or outside of government circles to carry forth the responsibility assigned to the Coordinating Group.

Believing that this is an inherent weakness in the production testing programs which ostensibly are national in scope and use, although local in conduct, PDCA members are urging that the Coordinating Group be given the necessary "authoritative muscle" to carry forth the program on a national scale. To the PDCA members, this situation justifies number one priority by the industry, particularly the responsible administrative personnel within the U. S. Department of Agriculture.

To further implement its recommendation regarding the Coordinating Group, the Purebred Dairy Cattle Association has also directed a request to the Director of Research and Education of the U.S.D.A. to establish a position at the federal level and necessary positions at other levels to carry forth its recommendations relating to the Coordinating Group.

In this connection, the PDCA stated, "That the National Dairy Herd Improvement programs have now progressed to the point where direction of the programs from the national level is mandatory. Authority for the development and the establishment of policy currently is vested in the Coordinating Group for the National Dairy Herd Improvement Program. This authority is recognized by the Memorandum of Understanding now in effect between the ARS, U.S.D.A.; the Federal Extension Service, U.S.D.A.; and the several State Cooperative Extension Services.

"The execution of this authority and the carrying forth of the policies and directives of the Group must now be implemented if the programs are to serve their intended purposes and the efforts of the Group are to be effective. To accomplish this implementation, the Purebred Dairy Cattle Association respectfully requests the immediate establishment of a position to serve this end within the Dairy Cattle Research Branch of the Animal Science Research Division of the U. S. Department of Agriculture."

The specific location of the position within the Dairy Cattle Research Branch is considered to be a key factor in the recommendation of the PDCA members.

Also as an additional part of the action of the PDCA, its secretary, Irving Nichols, was directed to send a letter to each Extension dairyman and State Director of Extension with respect to the use of official and unofficial production records under the Dairy Herd Improvement Testing Program. Members of the PDCA not only subscribe to the "Guide to the Availability and Use of Dairy Production Records" as set forth by the Coordinating Group, but insist that these guidelines must be followed at the local and state level. It is to this end that the letter to Extension personnel is to be directed.

Currently there are numerous examples at the state and local level where performance data which has been characterized as "official" and "unofficial" is being used interchangeably for publicity, promotion, advertising, genetic evaluations and other uses for which the Coordinating Group indicated that only official records are eligible for use.

In setting forth its position with respect to these three major categories of concern involving the National Production Testing Programs, the PDCA recognized that more concerned dairymen must take an active role in production testing programs if the programs are going to continue to serve the best interest of the industry.

Five AI Co-ops Form World Wide Sires, Inc.

FIVE MAJOR AI cooperatives—Eastern AI Cooperative, Ithaca, N. Y.; Sire Power, Inc., Tunkhannock, Pa.; East Central Breeders Association, Waupun, Wis.; Tri-State Breeders Cooperative, Baraboo, Wis., and Midwest Breeders Cooperative, Shawano, Wis.—have organized as World Wide Sires, Inc. They selected Bill Clark, Hanford, Calif., as president to represent them in Western Europe, according to Don Ausman, European marketing coordinator for the group.

These five AI organizations breed two and a quarter million cows a year and have nearly one hundred thousand members. Between them, they provide semen from over 700 sires and have extensive young sire proving programs under way. Each of these organizations has sold semen in Western Europe on a limited basis. Now they are uniting with a common distributor, World Wide Sires, Inc., 15840 Tenth Avenue, Hanford, California 93230, to provide the contact and service necessary to familiarize dairymen in Europe with the potential for increased milk production represented in an ampule of United States semen.

DRINC Moves to New Location

DAIRY RESEARCH, Inc. has moved from its location in Arlington Heights, Ill. to 6300 North River Road, Rosemont, Illinois 60018, effective May 25, it was announced by Dr. Richard E. Farrar, DRINC's executive vice-president.

The move is part of the program to have common housing for American Dairy Association, National Dairy Council, and DRINC. United Dairy Industry Association was the first to move into this location in December, 1971.

MEETINGS

New Hampshire Annual Meeting

THE NEW HAMPSHIRE Guernsey Breeders' Association held its Annual Meeting, April 15, at Boscawen Town Hall, Boscawen. The meeting was held in conjunction with the New Hampshire Brown Swiss Breeders. Lunch was served by Mrs. Dorothy Sanborn, Sanborn Guernsey Farm, Boscawen.

The featured speaker was Peter Fuller, Runnymede Guernsey Farm, North Hampton, New Hampshire. Mr. Fuller is also a prominent breeder of race horses and he told the audience about his experiences in breeding and developing better livestock through the years.

The following officers were elected: President, Roger W. Sanborn, Boscawen; Vice-President, Wayne H. Whitney, Concord; Secretary-Treasurer, Ruth D. Jordan, Concord; Directors, Kenneth Fowler, Durham, James Stuart, Stratham, Paul Bedell, Woodsville, Roger C. Sanborn, Boscawen, W. T. Jordan, Jr., Concord, Richard Clark, Goffstown, Dwight Connor, Henniker, Fred Riley, Dover, Emery Fisher, Penacook; PDCA Representatives, Roger W. Sanborn and Emery Fisher; New England G.B.A. Directors, Roger W. Sanborn and Richard Clark, and the Granite State Dairymen Representative is Roger C. Sanborn.

Michigan Annual Meeting

By Edward J. Wright

THE MICHIGAN Guernsey Breeders' Association held its annual meeting March 20, at Kellogg Center, Michigan State University, East Lansing, Michigan. The meeting followed a noon luncheon held in conjunction with the Honor Banquet of Michigan D.H.I.A. One hundred twenty Guernsey breeders were in attendance.

President Walter Frahm, Frankenmuth, called the meeting to order at 1:30 p.m. A quorum was declared by Secretary Albert Ruhlig, Dexter. Harlan Pleiness, Scottville, gave the invocation, and President Frahm welcomed the group. He gave a report of the past year's activities, and urged everyone to attend the coming convention.

Secretary Albert Ruhlig's report was adopted as printed in the program. Warren Watson, Hemlock, treasurer, presented the financial report which was also accepted. The Auditing Committee comprised of Charles Cary, Alma, Edwin Goodman, Hemlock, and Ralph Frahm, Frankenmuth, reported all records in order. The Sale Committee report was given by Dale Anderson, St. Johns. He reported the 1972 State Sale will be held at the fairgrounds in St. Johns on July 29.

The Nominating Committee, Dale Kirklin, Kalamazoo, Wilbur Patton, Albion, and James Fish, Hickory Corners, reported directors were elected as follows: Jerry Good, Caledonia, new director District I; reelected directors are Albert Ruhlig, District II; Harlan Pleiness, District III; Walter Frahm, District IV, and Lyle Hunsberger, Ionia, at-large.

Several guests were introduced by President Frahm including the Michigan Guernsey Queen, Faye Cary, Alma, who made a few comments.

Production awards for 1971 DHIA and DHIR leaders for milk and fat, also Junior awards, were presented by Harlan Pleiness.

Ed Wright reported on the progress and schedule of the 95th Annual Meeting of The American Guernsey Cattle Club to be hosted by Michigan, April 16-19, at the Pantlind Hotel, Grand Rapids.

Michigan Junior G.B.A. Meeting

The Michigan Guernsey Youth Group held its annual meeting in conjunction with the Michigan Guernsey Breeders' Association on the morning of March 20. President Joe Frahm, Frankenmuth, presided at the meeting. The secretary's report was given by Faye Cary, Alma, and the treasurer's report was presented by Tamalyn Fish, Hickory Corners.

Those in attendance from the Advisory Committee were Albert Ruhlig, Dexter, and Wilbur Patton, Albion. Ed Wright, field representative for The American Guernsey Cattle Club, was also present.

Officers elected for the coming year were: Joe Frahm, president; Dale Pleiness, Scottville, vice-president; Faye Cary, secretary, and Cindy Powers, Hickory Corners, treasurer.

Southeastern Ohio District Meeting

By Edward J. Wright

THE SOUTHEASTERN Ohio Guernsey Breeders' Association held its winter meeting at the Racine High School, Racine, on Thursday evening, February 24. A fine potluck dinner was enjoyed by 62 Guernsey breeders and friends. Valley Bell Dairy, Charleston, W. Va., furnished the milk, ice cream and cottage cheese.

Edson Rousch, Racine, was chairman of the meeting and a Princess contest was held. Miss Melany Deam was chosen as the Princess for the coming year. She and the runner-up, Miss Debra Cross, received many gifts from the local merchants.

The officers for the coming year are Jim Carnahan, Racine, president; Tom Theiss, Racine, vice-president, and Nancy Carnahan, Racine, secretary-treasurer.

KANSAS DISTRICT MEETINGS

Kaw Valley

By Ray Scott

THE ANNUAL Meeting of the Kaw Valley Guernsey Breeders' Association was held on March 7, at the House of Douglas Cafe, Ottawa, Kansas. After a fine cafeteria-style meal, the meeting was called to order by President Albert Eckman, Baldwin. A lot of Guernsey fellowship and good-natured humor was added to the day's activities by Mr. Eckman, master of ceremonies for the day. The minutes of prior meetings and the treasurer's report were approved as presented.

Election of officers showed the following results: President, Albert Eckman; Vice-President, Kenneth Barnett, Effingham, and Secretary-Treasurer, Ray Scott, Lebo. The district will be represented in the Kansas Guernsey Breeders' Association by Ray Scott.

The spring show was discussed with a decision made to hold the show at Ransom Farm, Williamsburg, on April 25. The Eckman family agreed that the district picnic should be held at their ranch on July 16. The business meeting was adjourned and was followed by Leslie Peckham, field representative of The American Guernsey Cattle Club, with interesting slides and a short talk.

Central

By Mrs. Jean McCready

THE CENTRAL Kansas Guernsey Breeders' Association Annual Meeting was called to order on March 8, by President Wendell Morrison, Salina, at Elmore Cafeteria, Salina, Kansas. A small group was present to join in the business meeting and enjoy a delicious dinner.

The secretary-treasurer's reports

were read and accepted. The spring show was discussed and the group decided to hold the event at the fairgrounds, Minneapolis, Kans., if they were available, on April 26. Mrs. Wendell Morrison agreed to order the ribbons. Les Peckham, field representative of The American Guernsey Cattle Club, announced that Norman Hager, Hitchcock, Okla., will judge the spring shows in Kansas.

A motion was made to accept the present slate of officers for 1972, with the following being reinstated: Wendell Morrison, president, and Mrs. Jean McCready, Bennington, secretary-treasurer.

Les Peckham showed slides of Guernsey activities throughout his territory with adjournment following at 3:30 p.m.

Southern

By Dale Huxman

SOUTHERN Kansas Guernsey breeders and their families met on March 8 at the Ramada Inn, Newton, Kans., to hold their spring district meeting. A delicious smorgasbord was served. This was followed by the business meeting with Galen Schrag, Pretty Prairie, president, presiding and Dale Huxman, Pretty Prairie, secretary-treasurer, taking the notes.

Various committee reports were made. Donald Pauley, Newton, reported on the spring show. Homer Enns, Hillsboro, gave the State Fair report. A motion was made and adopted to show a district herd at the Kansas State Fair. Discussion followed with plans being made to hold the district show on April 27 in Hutchinson.

The following officers were elected: President, Joe Allen, Halstead; Vice-President, Doyle Neher, Hutchinson; Secretary-Treasurer, Dale Huxman, and Director, Marvin Goering, Murdock.

The meeting was then turned over to Les Peckham who gave a very informative talk on Guernsey activities and exhibited some interesting slides of events in his territory.

Southeast

By Mrs. Leo Charvat

A SMALL group of Southeastern Kansas Guernsey breeders met at the home of Leo Charvat, near Independence, Kans., to hold their spring meeting, on Friday, March 10. President Donald Clayton, Coffeyville, opened the meeting and presided over the day's business. The secretary-treasurer's reports were given by Mrs. Charvat and accepted as presented.

A discussion was held on Association dues and the group voted to raise the local membership dues to $5.00 with the Junior membership of 50 cents remaining the same. The district show was discussed and will be held again in conjunction with the Interstate Fair at Coffeyville in August. Golden Guernsey pen and pencil sets will be presented to all Juniors showing and the high money winner will receive a silver pitcher.

Officers of 1971 were voted to be retained as follows: Donald Clayton, president; Mrs. Mary Weil, Edna, vice-president, and Mrs. Leo Charvat, secretary-treasurer.

The group was proud to have Miss Judy Tipping, Erie, the new 1972 Kansas Guernsey Princess, at the meeting.

Leslie Peckham, field representative for The American Guernsey Cattle Club, talked on many points concerning the Club as well as showing slides of people, places and Guernsey cattle in his territory.

PENNSYLVANIA DISTRICT MEETINGS

Central

By William H. Juzi

THE ANNUAL Meeting of the Central Pennsylvania Guernsey Breeders' Association was held at the Geeseytown Fire Hall near Hollidaysburg, March 21.

About 70 people enjoyed a delicious turkey dinner after which President Bob Smith, Bedford, took over. He introduced Robert Hetrick, Blair County agent, who introduced the seven 4-H and FFA youngsters who were guests of the Association. Bob Smith also introduced other guests and recognized a number of breeders for the fine records in shows and production leaders. Craig Kreider, Petersburg, secretary-treasurer, made his report, which was approved.

Albert Shoenberger, Tyrone, and Byron Sollenberger, Curryville, were elected directors. After the meeting the directors met and elected the following officers: Bob Smith, president; Jack Burket, Tyrone, reelected vice-president, and Albert Shoenberger, secretary-treasurer.

James Buckey, Jr., New Paris, gave a very interesting report of his experience working with 2,000 head of dairy cattle in Hawaii for awhile. Allen Smith, Hollidaysburg, state director, reported on Association activities.

Bill Walton, Greensburg, western fieldman for the Pennsylvania G.B.A., was introduced as a guest. Bill Juzi, business manager, was the main speaker. His topic was his boyhood days in Switzerland and the experiences he went through as an immigrant to the United States.

Butler-Lawrence

By Willard Walton

THE BUTLER-LAWRENCE County Guernsey meeting was held on the evening of April 6, at the Unionville Grange Hall with 29 present.

After the banquet, President Robert Armstrong, New Castle, held the business meeting. Three new directors were elected: Earl Fogel, Fombell; Clair Reed, Slippery Rock, and Richard Fisher, Portersville. The present officers were reelected: President, Robert Armstrong; Vice-President, James Trotter, Enon Valley, and Richard Fisher, secretary-treasurer.

Dave Rynd, Lawrence County agent, introduced the 4-H members and gave a report on the Guernsey Show at the Lawrence County Fair, with 41 head of Guernseys shown. The high herds were Summerfield Dairies, New Castle, first, and Joe Ferris, New Wilmington, second. Robert Rugaber, county agent for Butler County, gave a few remarks and told of Jim Reed, Slippery Rock, being the champion of the 4-H members.

Willard Walton, fieldman, spoke on the various Guernsey happenings throughout the state. He also reminded the group of the good cattle in the oncoming sales. A summary of cattle sold so far this year, compared with last year, was given.

Bob Armstrong introduced Harry Roth, sire analyst of the Atlantic Breeders' Coop., as the main speaker. Mr. Roth explained in detail the young sire program that is available to any group that could purchase its own bull. He stated that all field service workers, county agents and breed men have to worry about the type and good quality of animals that will produce profitably. A question and answer period followed and the meeting was adjourned.

York County

By William H. Juzi

THE ANNUAL Meeting of the York County Guernsey Breeders' Association was held on the evening of April 7 at the Red Lion Grange Hall. About 80 people enjoyed the ham supper.

This was followed with the business meeting conducted by President Wayne Rodgers, East Berlin. Leo Rutter, York, secretary-treasurer,

made his report. John Smith, county agent, distributed money won by the 4-H youngsters at the Pennsylvania Farm Show and introduced those who were present as guests of the Association.

Three directors were elected for a three-year term: Wayne Blessing, Wrightsville; E. E. Lehman, York, and Wayne Rodgers. Later the directors met and reelected the 1971 officers for the coming year: President, Wayne Rodgers; Vice-President, Mervin K. Myers, Littlestown, and Secretary-Treasurer, Leo Rutter.

The group was entertained by the Singing Farmers, which included President Wayne Rodgers as part of the quartet.

Bill Juzi was called upon to address the group. He gave a rundown on the present milk situation and stressed the strength in cattle sale prices, particularly for the good ones. He predicted this would continue. He also outlined the many different services the Association renders to its members. The meeting adjourned at 9:30 p.m.

Mercer-Northwest

By Willard Walton

THE MERCER-NORTHWEST Guernsey Breeders' Association held its annual meeting and banquet at Sandy Lake Grange Hall, April 7, with 69 present.

After the banquet, Vice-President Frank Reithmiller, New Wilmington, conducted the business meeting. Four new directors were elected: Harold Cannon, Sharon; Joe Ferris, New Wilmington; Paul Kunz, Centerville, and Frank Reithmiller. New officers elected were: Paul Aiken, West Middlesex, president; Paul Kunz, vice-president, and James Dixon, Sharpsville, secretary-treasurer.

Ralph E. Turley, manager of Raemelton Farms, Mansfield, Ohio, was the main speaker. His topic, "Listen to Your Eyes" was good comon sense cow talk on selecting good individuals regarding feet, legs and udders, and stressed the need for the promotion of milk.

A number of guests were introduced. Mrs. Harold Ealy, Sharpsville, who is in charge of the Dairy Princess activities, introduced Marilyn Anderle, Mercer County Dairy Princess. William Cannon, Sharon, introduced the 4-H members from the district, who in turn, told of their winnings for the year. Leslie N. Firth, county agent, addressed the group and congratulated all parties for working so harmoniously and reminded those present of the need for help for this year's ice cream festival. Harold Cannon, state director, made a few remarks about the Association activities.

Willard Walton, fieldman, told of the cattle sales and the increased prices. He then listed the following high herds for 1971: Summerfield Dairy, 68 cows, 11,598 lbs. milk, 511 lbs. fat; Harold Cannon, 58.4 cows, 9,488 lbs. milk, 482 lbs. fat; Paul Kunz, 55 cows, 9,974 lbs. milk, 475 lbs. fat, and Paul Aiken, 30.9 cows, 9,985 lbs. milk, 464 lbs. fat. High lifetime production records were announced as follows: David Woods, Transfer, on Shadow Lawn Monarch Sonia, 15 lactations, 154,158 lbs. milk, 6,948 lbs. fat; Paul Aiken on Cloverland Farms Elaine, 11 lactations, 118,744 lbs. milk, 5,548 lbs. fat; Paul Kunz on Superbes Lucy of Dolly Run, 8 lactations, 113,281 lbs. milk, 5,265 lbs. fat, and Joe Ferris on Summerfield J Cs Connie, 11 lactations, 115,252 lbs. milk, 5,162 lbs. fat.

Minnesota Annual Meeting

By Mrs. Luella Fuchs

THE SMILE OF the weatherman was evident for the Annual Meeting of the Minnesota Guernsey Breeders' Association on March 24 and 25 at Norwood, Minnesota. Bright sunshine and a crisp day greeted the members of the Board of Directors and other officials as they left the Ittel Inn Motel to partake of the scrumptious breakfast at the Fred Feltman, Jr. home. Two combines nearby were busily chomping away at a large field of soybeans caught by last fall's early snows.

Mr. and Mrs. Fred Feltman, Jr., Norwood, hosts at one of the stops on the Minnesota Annual Meeting farm tour, and their son, Kevin, holding the District Parish Show Award.

Marlaine and Earl Gnan, hosts on the Minnesota farm tour, Norwood.

After breakfast, everyone toured the Feltman calf barn where lots of promising herd replacements were equally curious about the visitors! Next stop was the dairy barn and a look at the Minelda Guernseys. Fred was in the process of dismantling an old silo and constructing a new one for high moisture feed.

The second stop on the tour was at Gnan Farms where Earl and Marlaine were just pushing up the morning feeding of hay to a very nicely polished herd.

The last visit on the route was to Gordon Barlou's Evergreen Farm. One of the Barlous' daughters, Pamela, is quite an artist and her catchy posters featuring "Goldie the Guernsey" gave very helpful directions to guests on tour and at the meeting. Pam was also a Guernsey Princess contestant.

Following rolls and coffee at Linds Supper Club, the assembly was called to order by President Earl Wachholz, Winona. Reports of the secretary-treasurer were read and approved.

The Nominating Committee, composed of Lawrence Henning, Watertown, Harold Olsen, Barnum, and Carl Backes, Sauk Rapids, presented names for the nomination of two directors. Elected were Delbert Vergin, Buffalo, who was eligible for another three-year term, and Steven Nahrgang, Lewiston.

The Resolutions Committee, with Archie Johnson and Joe Rust, both of Grand Rapids, Minn., as members, presented five resolutions and briefly they covered the following subjects:

1) Thanks to the East Central District G.B.A. as host to the Annual Meeting and special recognition to those who had the farm tours.

2) Condolence to the Nahrgang family on the death of John H. Nahrgang.

3) Minnesota G.B.A. urges Land O Lakes to market oleomargarine in cartons of different design and color and under a trademark not identifying with butter, a most famous brand name.

4) Minnesota G.B.A. urges all dairymen to contact their Congressmen in regard to a needed support price to cover all increasing costs to 100 percent of parity to management to assure adequate supply of milk.

5) We oppose any curtailment of the safe and proper use of agricultural

chemicals and recommend the continued use be determined on a product and use basis.

An invitation to visit the Northeast Experiment Station at Grand Rapids, Minn., on July 20 through 23 was extended by Superintendent Archie Johnson. The date selected for the Minnesota Guernsey picnic was July 23 at the Experiment Station.

Bert Schwinghamer, Albany, reported on the February 7 meeting of the Minnesota Purebred Dairy Cattle Association held at Norwood.

The secretary of the Minnesota Junior Guernsey Breeders' Association, Edith Melchert, Waconia, reported the group plans to erect a booth at the State Fair this year. There will be another Junior Association meeting at the state picnic on July 23 at Grand Rapids, Minnesota.

The business meeting adjourned at 12:10 p.m. and 155 breeders and friends enjoyed a delicious chicken buffet. Pastor John Melchert of Zion Lutheran Church, Cologne, gave the invocation.

The afternoon program began with a welcome to all, extended by the East Central District Vice-President, Martin Melchert, Waconia, who introduced the afternoon's toastmaster, Fred Feltman, Jr. Program Chairman Ralph Grant, St. Paul, introduced a marvelous group of entertainers, "The Seventh House." Representatives of the various artificial breeding associations were introduced.

President Earl Wachholz spoke briefly about the Hilldale Guernseys and how the Wachholz brothers grew up with Guernseys.

Fieldman Les Peckham's remarks were aimed at the eventful year, 1971, for Minnesota breeders. High herd award for fat was presented to Chris Skaar, Hayward, and for milk to Nels Pierson, Mountain Lake. Russell Wirt, Lewiston, and Chris Skaar earned Gold

Gordon Barlou, one of the host dairymen on the Minnesota farm tour, holding his granddaughter, and Curtis Denny, Evergreen Farm, Norwood.

Earl Wachholz, Winona, president, left, presenting Production Award to Nels Pierson, Mountain Lake, at the Minnesota Annual Meeting.

Star Breeder recognition. John Jones, Deer Park, is the owner of Deerholm Hals Comet, the second Minnesota Guernsey to produce over 1,000 pounds of fat. Her record was 16,180 lbs. milk, 1,023 lbs. fat, 3-11DHIR. The two-year-old bull, Ridgeroll K Commander, owned by Jerome Vergin, Buffalo, was grand champion at the Minnesota State Fair and Reserve All-American, 1971. Oakvale Most Villar, grand champion female at the Minnesota State Fair in 1971, received Honorable Mention All-American three-year-old honors. She is from the herd of Gene Hanks, Winnebago. The Bert Schwinghamer family was honored as Minnesota Farm Family of the Year during the State Fair. Minnesota breeders held three successful sales during the past year. Arlon Fritsche, New Ulm, was the consignor of Whirlwind Acres Brigitte, the top selling cow at the Minnesota State Sale, going for $1,150.

Brief comments were made by Duke Ehrlich, representative of Golden Guernsey, Inc., and Marvin Peacock from Anderson-Erickson Dairy, Des Moines, Iowa.

Allen Peterson, Midwest Breeders, a most dynamic speaker, held the audience's attention to the very end with his main address entitled, "Self Renewal and You." Mr. Peterson stated that if we are to be successful in this life, we must be motivated, enthusiastic, have ambition, have proper attitude, and understand the other fellow.

Champion females at the Parish Shows in 1971 received awards in the form of a Minnesota-shaped plaque. Awards were presented to: Green Hills Emoline, owned by Harold Olsen, Barnum, Northeast District; Maple

Mrs. Donald Forner, Chaska, chairman of the Minnesota Guernsey Princess Contest, and the contestants. Seated, left to right: Jane Laska, Winona, runner-up; Dawn Skaar, Hayward, 1972 Minnesota Guernsey Princess; Edith Melchert, Waconia, the 1971 Princess, and Thora Olsen, Barnum. Standing, Kathy Neppl, Sherburn, Lynette Tyrrell, Browerville, Linda Cross, Sherburn, Mrs. Forner, Becky Rahbel, Rochester, and Pam Barlou, Norwood.

Board of Directors of the Minnesota Guernsey Breeders' Association. Seated, left to right: Harold Olsen, Barnum; Archie Johnson, Grand Rapids; Earl Wachholz, Winona, retiring director and past president; LuElla Fuchs, Nerstrand, acting secretary, and John Jones, Oak Park. Back row: Roger Wrase, Blooming Prairie; Lawrence Henning, Watertown; Carl Backes, Sauk Rapids, vice-president; Walter Fuchs, Nerstrand; Steve Nahrgang, Lewiston, and Howard Tyrrell, Browerville. Absent from the picture is President Gene Hanks, Winnebago.

Leaf R Mina, Russell Wirt, Lewiston, Southeast District; Minelda Ada, Fred Feltman, Jr., Norwood, East Central District; Pine Ridge Ores Fern, Chris Skaar and Sons, Hayward, South Central District, and Cross Lea Hals Frisky, Linda Cross, Sherburn, Southwest District.

Mrs. Donald Forner, Chaska, in charge of the Princess Contest, announced the judges: Ken Treloar, Excelsior, Mrs. Jeanne Markell, Carver County home agent, and Mrs. Peg Greene, Sibley County home agent. This year eight lovely young ladies vied for the title of Minnesota Guernsey Princess. They were kept in suspense while retiring Princess Edith Melchert walked slowly before the candidates and finally stopped before Dawn Skaar, Hayward, and placed the crown on her head. Runner-up in the contest was Jane Laska, daughter of Mr. and Mrs. Ben Laska, Winona.

Princess Dawn is a very deserving, lovely young lady, the oldest of seven daughters of Mr. and Mrs. James Skaar. Dawn is one of her father's "right-hand men" in the dairy operation and really knows her Guernseys! Her first official duty was to draw names for a group of door prizes donated by local merchants. Fieldman Les Peckham received a special door prize—a large wooden door featuring a half-moon cutout!

This most successful day closed with a few words from retiring Princess Edith Melchert.

Following the day's events, the Board of Directors met for a reorganizational meeting. Gene Hanks was elected president and Carl Backes, vice-president. The Board of Directors met on Friday evening, March 24, at Linds for dinner and to discuss the business of the Association.

South Central Minnesota District Meeting

THE STEELE-RICE-WASECA area Guernsey breeders held their annual dinner meeting at the Powell House Restaurant, Waseca, Minn., on April 11. A smorgasbord dinner was enjoyed by the 24 in attendance.

George Chambers, Owatonna, who along with his wife, Maude, had made a recent tour of the dairy breeds of Europe, spoke and showed slides. The tour included the Islands of Guernsey and Jersey, Scotland, Holland and Switzerland. Mr. Chambers commented on the thicker-set short legged cattle in the European herds. The Chambers' were impressed with the beauty of the countryside and the masses of blooming flowers everywhere.

The business meeting was called to order by the retiring president, Steven Stadheim, Ellendale. The group discussed an invitation to be extended to hold a future Minnesota G.B.A. meeting in the Owatonna area. Also on the agenda were plans for a twilight meeting and the State Sale at Owatonna.

The following officers were elected: President, Michael Fuchs, Nerstrand; Vice-President, Loren Krause, Owatonna; Secretary, Mrs. Archie Draheim, Waseca, and Directors, Loran Krause, Wilbert Smith, Faribault, and Marvin Enzenaur, Ellendale.

Stanislaus County Meetings

THE STANISLAUS County Guernsey Breeders' Association held a Junior Award Potluck Dinner at Turlock High School, March 9. Darrell Fonseca, Dos Palos, Louie and Robert Merenda, Modesto, and Duane Nelson, Michael Peterson, and Joan Rusticus, all of Hilmar, Calif., were awarded a plaque for their winnings at the Stanislaus and Merced County Fairs by Dale Sinclear, Camellia Way Farm, Ceres.

The Purebred Dairy Cattle Association will hold a judging conference June 1 and 2. Guernsey classes will be judged at the Don Morelli herd, Denair, at 12:00 noon on June 1. Following the judging, the group will have an opportunity to watch the Morelli Guernseys milked in their new carousel milking parlor setup that has just been completed.

Buck Clausen showed slides taken at Guernsey herds he visited in Indiana, Pennsylvania and at the National Shows.

The April meeting of the Stanislaus County G.B.A. was held on the 13th, at the Dale Sinclear home. Dale Sinclear was reelected president; Steve Hofman, Monte Vista Farm, Ceres, vice-president; Anna Hofman, secretary; Louise Clever, Cleverlands, Tracy, treasurer; Betty Kessler, Bay Meadow Farm, Galt, publicity, and Larry Peterson, Hilmar, and Arnold Kessler, directors.

Dale Sinclear, Ceres, president, with Stanislaus County Junior award winners, Duane Nelson, Hilmar, Darrel Fonseca, Dos Palos, Joan Rusticus, Hilmar, and Louie and Robert Merenda, Modesto.

The Stanislaus County Junior Spring Show will be held June 17, in conjunction with the Jersey breeders at the Turlock Fairgrounds. George Nunes, Merced, is the official judge, Don Breazeale, Modesto, is chairman, and Anna Hofman is making arrangements for the food.

Dale Sinclear and Bill Askew, Hilmar, will head up the fall calf sale.

A discussion on ways to increase milk sales and get new Guernsey breeders in the area was held.

New York Annual Meeting and Banquet

By H. Joseph Pendergast

THE 40TH ANNUAL Meeting of the New York State Guernsey Breeders' Co-op., Inc., held at the Holiday Inn, West, Syracuse on April 8, was called to order by President John L. Calhoun, Hoosick Falls, at 10:30 a.m.

President Calhoun extended a warm welcome to the members and guests assembled. Following the secretary-treasurer's report by David F. Younger, Yorktown Heights, President Calhoun reported on a few of the major decisions which faced the Board of Directors in 1971. He reviewed the changes which had to be made to reduce expenses in order that the state organization may remain active with a full-time manager and state office. He was happy to report that the directors had approved a balanced budget for 1972 and commended Business Manager H. Joseph Pendergast, Cobleskill, for the effort he had made to keep expenses and income in line.

Joseph Pendergast, in his annual message, stated the major concern facing the future of the organization was sound financing. He outlined many of the breed and Golden Guernsey activities which were sponsored in 1971 by The American Guernsey Cattle Club and the state organization. He spoke of the greater activity in the sale of registered Guernseys by the Co-operative and the increase in the sale of Golden Guernsey Products by distributors in recent months.

Committee reports were heard from Paul L. Fleming, Cortland, chairman of the 1971 New York State Sale; Roland Ripley, Cortland, on the 1971 New York State Fair Guernsey Show; Joseph Pendergast on the 1971-1972 Two-Year-Old Futurity class at the State Fair, and John Calhoun on the

Northeast Guernsey Field Day held at Chedco Farm, Berlin, Mass., last summer. James Nedrow, Clifton Springs, chairman of the Resolutions Committee, read the resolutions prepared and submitted by the committee; two were approved and one defeated. K. C. Sly, Cortland, chairman of the Nominating Committee, presented the following nominees: Albert Subject, Cuba, and David F. Younger to succeed themselves; Charles Kiechle, Philadelphia, and Paul L. Fleming to replace Willard C. Lipe, Manlius, and K. C. Sly. All were elected for a three-year term.

President Calhoun introduced Richard Merritt, Farmington, Conn., national director of The American Guernsey Cattle Club. Dick reported on the plans for the Club to recognize a Guernsey youth and an outstanding young farmer at the Annual Meeting in Grand Rapids, Michigan.

J. Edward Townsend, Syracuse, State Guernsey Youth Project chairman, reported on the Junior meeting held earlier in the morning. He announced that 21 Junior members were present and that Beth Calhoun, Hoosick Falls, was selected as the 1972 Guernsey Princess. The following Junior officers were elected for 1972: President, Andy Tarbox, Troy; Vice-President, Doug Kuszlyk, Churchville, and Secretary-Treasurer, Sarah Murphy, Tully.

Donald Bay, Rochester, manager of Upstate Dairy, spoke on the need for greater milk promotion in the state and urged the organization to adopt the following resolution, which was approved:

WHEREAS, a statewide milk promotion order for New York State was recently approved by referendum vote of milk producers, and

WHEREAS, adequate levels of funding are essential to the effect in functioning of advertising, promotion, and research efforts on behalf of all milk producers in New York State, including producers of Guernsey Milk;

THEREFORE BE IT RESOLVED, that the New York State Guernsey Breeders' Co-operative, Inc., assembled at the 40th Annual Meeting in Syracuse, New York, does hereby signify its support for the New York State Milk Promotion Order, and

BE IT FURTHER RESOLVED, that the Co-operative favors funding for these performances be established initially at five cents ($.05) per hundredweight of milk, and

BE IT FURTHER RESOLVED, that a copy of this resolution be communicated to the Commissioner of Agriculture and Markets of the State of New York.

The meeting was adjourned at 12:00 noon, after which the directors met for a short meeting and elected the following officers for 1972: President, John L. Calhoun; 1st Vice-President, Ronald Wetherwax, Wyoming; 2nd Vice-President, Paul Fleming; Secretary-Treasurer, David F. Younger, and Business Manager and Assistant Treasurer, H. Joseph Pendergast.

The Banquet

One hundred seventy-five members and guests were in attendance to enjoy the social hour which preceeded the annual banquet at 7:00 p.m. Immediately following an enjoyable dinner hour, Toastmaster William Quinn, Onondaga County Extension agent, entertained with a few stories which greatly amused the large gathering. Mr. Quinn introduced guests at the head table which included Commissioner of Agriculture and Markets, Don Wickham and Mrs. Wickham.

Stanley Murphy was called upon to make two presentations. The first was the Citation of Appreciation awarded to Floyd Somes, a longtime breeder of registered Guernseys on his Circleview Farm, Memphis, and who served as a director of the New York State Guernsey Breeders' Co-op., Inc., for many years. Mrs. Somes, their son, Barton, grandson Gary, now owners and operators of Circleview Farm, and their wives, were introduced by Mr. Murphy; the second, the Stanley Murphy Family Production Award, one of the highlights of the meeting, which was won for the second consecutive year by Alice Frost, Cherry Creek, whose cow, Daisy of Rock Ridge, produced 17,227 – 789 – 4-10 – ME, to lead all other Junior-owned cows in production.

Professor Dennis Hartman, State 4-H Livestock specialist, Cornell University, awarded the state organization's trophies to Peter Coon, Amenia, and Patricia Titus, Wyoming, State 4-H Guernsey Achievement winners. Professor Hartman also presented certificates to County 4-H Achievement winners present.

Four breeders whose herds attained the highest DHIA herd averages were presented trophies by Professor Walter Clark, State University Ag & Tech College, Cobleskill. Recipients of the awards were: Scott Cook and Sons, Potsdam, 1-30 cows; Douglas Aukema, Chenango Forks, 31-50 cows; Henry C. Venier, La Fayette, 51-75 cows, and Dorothy H. Barclay, Pulaski, 75 cows and over.

Professor George Trimberger, Cornell University, presented George Van Kleeck, Hobart, with a trophy for highest longtime fat producer in 1971, and Ronald Wetherwax, Wyoming, a trophy for the highest longtime milk producer, 1971.

Irving Nichols, director of the Herd Register Division of The American Guernsey Cattle Club, Peterborough, N. H., offered a few timely remarks on articles pertaining to the Club's programs.

The final climax to a most entertaining and enjoyable banquet was when Commissioner and Mrs. Wickham were presented with a pewter Guernsey jug by Joseph Pendergast, who expressed on behalf of all Guernsey breeders in the state, best wishes to the Wickhams upon his retirement from his position as Commissioner of Agriculture and Markets on July 1. Mr. Pendergast said that Commissioner and Mrs. Wickham have attended nearly every annual meeting of the Co-operative since 1960 and that throughout this period of time, the Commissioner and his staff have been most cooperative and helpful to the New York Guernsey organization.

James M. McDonald, Jr.

JAMES M. McDonald, Jr., age 51, passed away March 2, in Paradise Valley, Arizona. He was born in New Rochelle, N. Y., the son of the late James M. and Josephine McDonald, and formerly resided in Cortland, N. Y., and Hastings, Nebraska. He served with the U. S. Army during World War II.

Mr. McDonald was former chairman of the J. M. McDonald Co. department stores with headquarters in Hastings.

Surviving are his wife, Future McDonald; a daughter, Miss Laurie McDonald, Tucson, Ariz.; two sons,, Blake McDonald of California and James M. McDonald III, Tucson; three grandchildren, and a sister, Mrs. Reed McJunkin, McDonald Properties, Cortland, New York.

Chat . . .

JOHN BRISCOE, former Guernsey breeder of Lakeville, Conn., reports that on Wednesday, May 17, a royally-bred Guernsey calf by "Billy" and out of a "Darimost" was auctioned via television on Hartford Channel 24. The purpose of the auction is to raise money to help operate the noncommercial public T.V.

Mr. and Mrs. Robert Payne, Grassland Farm, Salisbury, Conn., very generously donated this promising heifer calf.

LARRY J. Kinder, St. Paris, Ohio, has recently returned from Vietnam and reports he is enthusiastic to be back on his new farm at 13562 East Loy Road, St. Paris, Ohio 43072.

YOUNG SIRE IDENTIFICATION

The need for sampling more young sires in the Guernsey breed has been established. Early identification of prospective young sires for sampling is also essential.

As an aid in identifying prospective young sires, the Board of Directors, at the November 1971 meeting, authorized the screening of registration applications as submitted to identify young sires meeting certain requirements and such a list be published monthly for applications received for the preceding month.

The screening requirements for a young sire to appear on the list are: (a) his sire has a USDA Summary of a minimum of Plus 300 lbs. Predicted Difference for milk; (b) his maternal grandsire has a USDA Summary of a minimum of Plus 300 lbs. Predicted Difference for milk.

The files are then checked for the dams of the young sires on this list for official classification ratings, official records and USDA Cow Index. A young sire out of a dam with a MINUS Index is not listed.

Below is listed, in summary form, the (1) young sire's name; (2) birth date; (3) name and address of recording owner; (4) name of sire and summary; (5) name of dam and what information is available in the Club's files; (6) name of maternal grandsire and summary.

The list is intended merely for identification through basic information to aid interested parties and owners to communicate if desired. No attempt has been made to determine if the young sire is still alive or still owned by the recording owner at time of listing. Interested parties should contact the owner for specific information or more detailed information. Where a dam is listed "no data available," this means no official data has been recorded in the Club's files, which means DHIA records may be available from the owner, or, the dam is a young cow not yet classified, or with a completed record in the files.

LISTING FROM APRIL APPLICATIONS

5 Champion Sons

OAK HOLLOW CHAMPION FARMER 584088 – Born 5/31/71
Reg. Owner: Dilov Corporation, Genoa City, Wis.
S: Housleys J Champion PD +938M, +42F; 52% Rpt; 171 Cl. Daus avg 93.9 (1/72)
D: Roetta M Fay – VG (87.0–10/71) 2 Recs.
MGS: Roetta Knights Blossom Maker PD +362M, -3F; 83% Rpt; 88 Cl. Daus avg 82.8 (1/72)

WILD ROSE C DONEGAL 584161 – Born 1/4/72
Reg. Owner: Frajoma, Inc., Chicago, Ill.
D: Red Gate Farm Nancy – E (91.0–9/70) 2 Recs; USDA Cow Index +373M, +4F; 36% Rpt (9/69)
MGS: Gayoso View Top Command PD +680M, +3F; 99% Rpt; 926 Cl. Daus avg 83.7 (9/71)

IVY ROCK TIM 584186 – Born 4/4/71
Reg. Owner: John Kroeze, Arlington, Wash.
D: Ivy Rock Gwendolyn – No data available.
MGS: Burgers Place Billy PD +443M, +3F; 96% Rpt; 2090 Cl. Daus avg 83.3 (1/71)

PEND OREILLE H J KING 584190 – Born 9/2/71
Reg. Owner: Raymond Eagle, Elk, Wash.
D: Pend Oreille Tammys Heidi – No data available.
MGS: Valley Oaks Sheiks Nitro PD +377M, +11F; 87% Rpt; 25 Cl. Daus avg 82.0 (5/69)

JENSGOLDEN CHAMPION RUEBEN 584193 – Born 8/6/71
Reg. Owner: Dale A. Jensen, Amery, Wis.
D: Uneeda Nances Ruby – D (83.0–11/65) USDA Cow Index +713M, +10F; 42% Rpt (9/69)
MGS: Norgerts Royal Nance PD +530M, +1F; 99% Rpt; 2471 Cl. Daus avg 83.6 (1/72)

5 Darimost Sons

CLEARBRANCH DARI KING 584070 – Born 7/11/71
Reg. Owner: H. J. Haga, Fort Valley, Ga.
S: Western Glow Darimost PD +432M, +25F; 98% Rpt; 1316 Cl. Daus avg 84.7 (1/72)
D: Emroy Bonaparte Meria – A (78.0–9/71) 3 Recs; USDA Cow Index +267M, +19F; 31% Rpt (9/69)
MGS: Emroy Bonaparte PD +329M, +20F; 77% Rpt; 26 Cl. Daus avg 83.6 (1/71)

GOLD BANNER DARI PRESTON 584075 – Born 7/17/71
Reg. Owner: Carl Fortkamp, Coldwater, Ohio
D: Golden Hills Flashs Pearl – VG (89.0–12/71) 3 Recs.
MGS: Fritzlyn Jeanettes Flash PD +378M, +27F; 94% Rpt; 473 Cl. Daus avg 85.1 (1/69)

CACHE ACRES DARI LORD 584101 – Born 10/11/71
Reg. Owner: Albert Eugene Plocher, Woodland, Calif.
D: Cache Acres Nance Leta – No data available.
MGS: Norgerts Royal Nance PD +530M, +1F; 99% Rpt; 2471 Cl. Daus avg 83.6 (1/72)

CACHE ACRES DARI JULIAN 584102 – Born 9/11/71
Reg. Owner: Nancy Lee Plocher, Woodland, Calif.
D: Cache Acres Nance Julie – No data available.
MGS: Norgerts Royal Nance PD +530M, +1F; 99% Rpt; 2471 Cl. Daus avg 83.6 (1/72)

ROSENDAHL BRIGHT BARON 584109 – Born 6/27/71
Reg. Owner: John E. Calhoun & Sons, Hoosick Falls, N. Y.
D: Rosendahl Boots – D (81.0–8/71) 3 Recs; USDA Cow Index +421M, +25F; 31% Rpt (9/69)
MGS: Emroy Bonaparte PD +329M, +20F; 77% Rpt; 26 Cl. Daus avg 83.6 (1/71)

3 Prince Sons

FIRESIDE PRINCES LUKE 584072 – Born 9/1/71
Reg. Owner: Fireside Farms, Clyde, Ohio
S: Lyrene May Rose Prince PD +450M, +28F; 97% Rpt; 751 Cl. Daus avg 84.6 (1/72)
D: Fireside Billys Lillian – VG (87.5–5/67) 5 Recs; USDA Cow Index +480M, +20F; 42% Rpt (9/69)
MGS: Burgers Place Billy PD +443M, +3F; 96% Rpt; 2090 Cl. Daus avg 83.3 (1/71)

CAR EL FARM PRINCE STAR 584181 – Born 1/7/72
Reg. Owner: Mark Jenkins, Pylesville, Md.
D: Car El Farm Nances Snow Ball – No data available.
MGS: Norgerts Royal Nance PD +530M, +1F; 99% Rpt; 2471 Cl. Daus avg 83.6 (1/72)

VALLEY VIEW BONNIES KING 584189 – Born 7/4/71
Reg. Owner: Staehely Bros., Oregon City, Oregon
D: Valley View Dari Bonnie – VG (88.5–11/71) 2 Recs.
MGS: Western Glow Darimost PD +432M, +25F; 98% Rpt; 1316 Cl. Daus avg 84.7 (1/72)

3 Fortune Sons

SHAMROCK FORTUNE NORRIS 584201 – Born 1/18/72
Reg. Owner: Shamrock Guernsey Farm, Inc., Tucson, Ariz.
S: Grain Meadow D Fortune PD +436M, +11F; 36% Rpt; 58 Cl. Daus avg 83.8 (1/72)
D: Indian Valley Darimost Nova – VG (88.0–5/71) 1 Rec.
MGS: Western Glow Darimost PD +432M, +25F; 98% Rpt; 1316 Cl. Daus avg 84.7 (1/72)

SHAMROCK FORTUNE HOWARD 584204 – Born 11/18/71
Reg. Owner: Shamrock Guernsey Farm, Inc., Tucson, Ariz.
D: Shamrock Pr Chickadee – VG (86.0–5/71) 4 Recs; USDA Cow Index +452M, +10F; 26% Rpt (9/69)
MGS: Adohr Peter Pan Prince PD +672M, +23F; 66% Rpt; 274 Cl. Daus avg 83.7 (5/71)

SHAMROCK FORTUNE PRINCE 584205 – Born 12/16/71
Reg. Owner: Shamrock Guernsey Farm, Inc., Tucson, Ariz.
D: Shamrock Lyrene Pam – D (83.0–5/71) 1 Rec.
MGS: Lyrene May Rose Prince PD +450M, +28F; 97% Rpt; 751 Cl. Daus avg 84.6 (1/72)

2 Success Sons

SUNEMEADOW SUCCESS VIKING 584068 – Born 3/5/71
Reg. Owner: George A. Cary, Canton, Mo.
S: Hanover Hill Fame Success PD +799M, +6F; 76% Rpt; 47 Cl. Daus avg 84.9 (1/72)
D: Meadline Lindas Eva – VG (86.0–6/68)
MGS: Norgerts Royal Nance PD +530M, +1F; 99% Rpt; 2471 Cl. Daus avg 83.6 (1/72)

BEETCHENOW FARMS F S SUCCESS 584134 – Born 8/25/71
Reg. Owner: Edward K. Beetchenow, Monroe, Wash.
D: Beetchenow Farms Judys Jerry – E (91.5–11/71)
MGS: Western Glow Darimost PD +432M, +25F; 98% Rpt; 1316 Cl. Daus avg 84.7 (1/72)

2 Nance Sons

HIGH MEADOWS DISTINCTION 584081 – Born 7/1/71
Reg. Owner: Henry C. Venier, La Fayette, N. Y.
S: Norgerts Royal Nance PD +530M, +1F; 99% Rpt; 2471 Cl. Daus avg 83.6 (1/72)
D: Candy Jewel – E (94.0–8/70) 5 Recs; USDA Cow Index +517M, +24F; 41% Rpt (9/69)
MGS: Western Glow Darimost PD +432M, +25F; 98% Rpt; 1316 Cl. Daus avg 84.7 (1/72)

PETERSON FAY NANCE 584123 – Born 3/8/72
Reg. Owner: Edward L. Peterson, Kalamazoo, Mich.
D: Peterson Farm N C Fay – No data available.
MGS: Yellow Creek Noble Chief PD +455M, +20F; 96% Rpt; 295 Cl. Daus avg 82.7 (5/70)

2 Corporal Sons

SILVER MT. CORPORALS CAPTAIN 584116 – Born 7/1/71
Reg. Owner: Martha Morrison, Millerton, N. Y.
S: Applebrook Fames Corporal PD +339M, +7F; 89% Rpt; 98 Cl. Daus avg 83.4 (1/72)
D: Silver Mt Billys Marilyn – No data available.
MGS: Burgers Place Billy PD +443M, +3F; 96% Rpt; 2090 Cl. Daus avg 83.3 (1/71)

DAN BA LEE A F C LIEUTENANT 584124 – Born 3/23/71
Reg. Owner: Mr. & Mrs. Daniel W. Baker & Family, Middletown, Ind.
D: Dan Ba Lees N Eileen – VG (85.5–3/71) 2 Recs.
MGS: Norgerts Royal Nance PD +530M, +1F; 99% Rpt; 2471 Cl. Daus avg 83.6 (1/72)

DARLING DOWNS EMORYS ROYAL 584142 – Born 11/27/71
Reg. Owner: Kenneth H. Mummert, Chambersburg, Pa.
S: Sande Hill Double Emory PD +845M, +29F; 29% Rpt; 15 Cl. Daus avg 85.7 (1/72)
D: Darling Downs Flashes Ronda – No data available.
MGS: Clearbranch Flash Master PD +421M, +21F; 69% Rpt; 106 Cl. Daus avg 83.5 (1/72)

VILLA CREST F EXCEL 584063 – Born 6/23/70
Reg. Owner: Virgil C. Weaver, Goshen, Ind.
S: Lyrene Financier PD +331M, +18F; 36% Rpt; 29 Cl. Daus avg 85.7 (5/71)
D: Villa Crest F. Quince – E (91.0–4/71) 4 Recs; USDA Cow Index +244M, +9F; 30% Rpt (9/69)
MGS: Willow Spring Financier PD +370M, +30F; 53% Rpt; 36 Cl. Daus avg 86.4 (1/72)

KERMAES BILLY LEE 584077 – Born 3/15/71
Reg. Owner: Kermit L. Kahler, Pitman, Pa.
S: Burgers Place Billy PD +443M, +3F; 96% Rpt; 2090 Cl. Daus avg 83.3 (1/71)
D: Sleepy Hallow P Lena – USDA Cow Index +623M, +13F; 35% Rpt (9/69)
MGS: Old Homestead C A B A Phareka PD +1180M, +23F; 229 Cl. Daus avg 80.9 (9/69)

RICHLANDS MICHAEL 584071 – Born 9/2/71
Reg. Owner: John G. Henderson, Jr. & Fred Henderson, Saltsburg, Pa.
S: Mulhocaway Butterfat Halyard PD +327M, +18F; 25% Rpt; 28 Cl. Daus avg 85.1 (1/72)
D: Richlands Noreen Mary Jo – No data available.
MGS: Margendell His Majesty PD +389M, +15F; 91% Rpt; 63 Cl. Daus avg 83.5 (1/71)

U OF MINN GR E DUKE 584137 – Born 9/17/71
Reg. Owner: University of Minnesota, Grand Rapids, Minn.
S: Roes Mor E Distinction PD +603M, +27F; 86% Rpt; 39 Cl. Daus avg 82.9 (1/72)
D: U of Minn Gr M Eve – VG (86.0–10/70) 3 Recs; USDA Cow Index +411M, +10F; 30% Rpt (9/69)
MGS: Langmeadow Excellance PD +456M, +11F; 65% Rpt; 52 Cl. Daus avg 85.2 (5/70)

Myrtledale People . . .

(Continued from page 587)

them comfortable in free stalls, and making it possible for each cow to get all the top quality silage, hay and grain she will comfortably eat. The Hamms still milk in the old stanchion barn with one-legged milk stools strapped to their middles, and their herd average continues to move up each year.

The Next Generation Plans

Guernseys have made the family of Marvin Hamm money. The original mortgage has been retired, and the new 150-cow free stalls-silage auger units are a reality. The next generation has been well schooled in what it takes to make and save a dollar in all their planned moves.

Bennett supervises the farming and the machinery maintenance. He will be looking to modern equipment to help handle the 600 acres they farm. Susan continues her interest in the Myrtledale unit, and the time may come when she, too, will be active in the operation. Perry and his family are the cow people, and they are thinking of National Shows, high herd averages and the topping of Guernsey sales wherever they are held.

You would think that Marvin and Sarah would kind of be looking over the back fence watching the others, but this is not true. They are now involved in the State Guernsey Organization and going to see their cattle wherever they are shown, and are visiting other operations to bring back better ideas for use at home.

This Myrtledale Guernsey People story is a living example of what can be accomplished by men and women building a future on a great breed of dairy cows. They wanted to succeed and in so doing have improved a breed of cattle, and are now watching a second generation using the same tools to build their future.

NEW RESERVED PREFIXES

The herd prefixes listed below have recently been reserved for the exclusive use of the owner in naming his registered Guernseys.

PREFIX	RESERVED FOR
Arch Spring	Harry E. & Dorothy N. Benton, Fairplay, Maryland
Basswood	James E. Myers, South Bend, Indiana
Chrisbill	William Umland, Bertha, Minnesota
Crown Hill	Lynn & Dale Staupe, Preston, Minnesota
Da Bon	Robert F. Fisher, Edgewood, Iowa
Deltondale	David Miles, Monmouth, Oregon
Glen Echo	Harold Gelwicks, Everson, Washington
Jan Dee	Janet M. Drake, Coopersville, Michigan
Maja Ru	Mrs. Ailene Ruff, Newberg, Oregon
Orvel Acres	Rick & Betty King, Platteville, Wisconsin
Premium Farm	Nick Steiner, Tillamook, Oregon
Sekora	Allyn A. Rokes, South Royalton, Vermont
Staghead	Robert P. Blount, Greenville, South Carolina
Sunset Ridge	R. D. & Douglas Wilson, Saint Charles, Iowa

A herd prefix will be reserved upon request, providing the name has not been previously used by another breeder. Write the Herd Register Division and they will check and advise you if the prefix can be reserved.

Unless you reserve a prefix, you have no assurance it will not be used by someone else.

Class Leaders

ARIZONA FARMS BOUNTY BOUNTIFUL
(D-69-82.5; E-71-90.0)
21890—1031—4-1—DHIR—365—2x
8th Milk Production
10th Fat Production

Sire: Nihighan Bounty
S.: Lauxmont Titanic
S.: Glengeran Statesmans Celia
Dam: Liseter Brilliant Orchid
S.: Liseter Brilliant
D.: Liseter Flaming Buttercream
B. & O.: Henderson Stockton, Phoenix, Arizona
Born: Feb. 21, 1967. Claved: Mar. 30, 1971
Supervised by University of Arizona, Tucson, Arizona

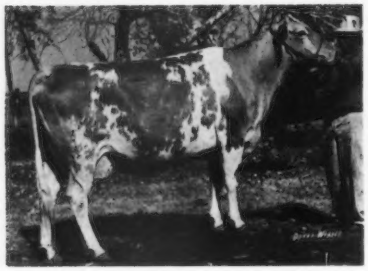

Arizona Farms Bounty Bountiful

ARIZONA FARMS Bounty Bountiful is a new milk and fat class leader for Henderson Stockton, Arizona Farms, Phoenix, Arizona. She is the third generation of high-producing Excellents. "Bountiful" classified Excellent in 1971 and recently completed a record of *21,890 lbs. milk, *1,031 lbs. fat, 4-1DHIR–365–2x, national class leader 8th for milk, 10th for fat.

She is the dam of Arizona Farms Gold Bounty and she is out of Liseter Brilliant Orchid (E '69, '71) four official records include 18,290 lbs. milk, 839 lbs. fat, 5DHIR–305–2x. "Orchid" is a daughter of Liseter Brilliant. Watch for the insert in the Directory that is being published in the July 1972 Guernsey Breeders' Journal for complete information on this outstanding cow family.

Is your cow a prospective class leader? If so, make sure you have a good photograph of her for use on this page. Do not delay until her record has been completed.

TWICE EXCELLENT AND A NATIONAL CLASS LEADER–FIRST PLACE FOR MILK

LOCKSHORE T C FAWN, owned by James A. and Alice B. Fish, Hickory Corners, Mich., has completed a record of *22,690 lbs. milk, 870 lbs. fat, 4-4DHIR–305–2x, national class leader, first place for milk.

"Fawn" classified Excellent in 1970 and 1972 and she is sired by Gayoso View Top Command, AI Gold Star Sire. She is out of Lockshore Fawnella (VG) nine lactations total 111,530 lbs. milk, 5,613 lbs. fat, 2,907 days–2x, including 15,040 lbs. milk, 868 lbs. fat, 6DHIR–305–2x. "Fawnella" is also the dam of Lockshore K Nola (VG) 17,900 lbs. milk, 925 lbs. fat, Sr3DHIR–365–2x; Lockshore K Nora (VG) 14,920 lbs. milk, 691 lbs. fat, 7-2DHIR–291–2x, and Lockshore Nance Benilde (D) 14,070 lbs. milk, 617 lbs. fat, 6-2DHIR–305–2x.

Sire: Gayoso View Top Command - GS-68
S.: Henslee Farms Galahads Virgel
D.: Western Glow Fames Virtue - GSD
Dam: Lockshore Fawnella
S.: Lyrene Barney
D.: Lockshore Noble Faith
B. & O.: James A. & Alice B. Fish, Hickory Corners, Michigan
Born: Dec. 11, 1966. Calved: Apr. 23, 1971
Supervised by Michigan State University, East Lansing, Michigan

William M. Durfey, Jr. Named N.A.A.B. Executive Secretary

WILLIAM M. (Bill) Durfey, Jr., Houston, Texas has been named executive secretary of the National Association of Animal Breeders, Columbia, Mo., according to an announcement by the N.A.A.B. Board of Directors. He will join the N.A.A.B. staff about July 1, and assume full responsibilities as executive secretary September 1.

Durfey, 31, will succeed Dr. H. A. Herman who has reached retirement age. Following an illustrious career in teaching and research at the University of Missouri, Dr. Herman became the first N.A.A.B. executive secretary in 1953.

A native of Wellington in the Texas Panhandle, Durfey grew up on a livestock and crops farm, and was active in 4-H and FFA. He is a 1963 animal science graduate of Texas Technological College, Lubbock, Texas, where in 1969, he received a master's degree in physiology of reproduction and nutrition. In college he was a member of Tech's junior and senior Meats Judging Team.

Following graduation, until early 1967, when he returned to Texas Tech as a teaching and research assistant while working on his master's degree, Durfey gained considerable beef cattle experience with three large Texas ranching operations, working with large registered and commercial herds, one with a 1,500-head feedlot.

Since May, 1968, Durfey has been director of performance and research for the American International Charolais Association, Houston, Texas. He has worked closely with university and research stations carrying on animal research, while coordinating the association's research activities with cooperating institutions.

William M. Durfey, Jr.

Durfey has been responsible for designing, developing and promoting the Charolais Herd Improvement Program (CHIP), a complete record processing program for all phases of beef cattle production.

He has also been responsible for coordinating the association's programs with Performance Registry International with the various state beef cattle improvement associations for effective performance testing programs among Charolais herds.

His wide travels have brought him in close contact with all segments of the beef industry and national beef cattle organizations.

Mr. and Mrs. Durfey have three children, two girls and a boy from three to eight years of age. They plan to move to the Columbia area later this spring.

Subscribe to the Journal

Iowa

Minnesota

Nebraska

S. Dakota

1972 Guernsey Breeders' Directory

Plan To Visit These Guernsey Herds

SUNESLOPE GUERNSEYS ARE NOTED FOR TYPE AND PRODUCTION

49 YEARS OF BREEDING REGISTERED GUERNSEYS

22 Years Of Selection Under Commercial Conditions, Loose Housing, Outside Feeding, And Milking Parlor, Have Produced –

12 Gold Star Breeder Awards

LAST CLASSIFICATION . . . 5 E – 25 VG – 19 D – 3 A

2 Of These Excellents Are Daughters Of Gayoso View Top Command

SUNESLOPE COMMAND EFFIE
18000–860–4-2DHIR–357–2x
National Production Leader For Milk, 1969.

SPRINGVALE TOP COMMAND IDA
13700–603–3-1DHIR–305–2x
State Production Leader For Milk, 1971.
Gr. Ch. Cow, Iowa State Fair, 1971.

A TOP PRODUCER

SUNESLOPE HAL ELSA (VG '70–88.0)
A daughter of **Mulhocaway Butterfat King Hal.**
A MILK FLOW QUEEN every lactation – 2 sons in service.
*16430–763–2-3DHIR–305–2x
Class Leader for Milk
17770–844–3-4DHIR–305–2x
20340–1005–4-3DHIR–365–2x
19920–914–5-7DHIR–365–2x (pending)

STILL PRODUCING AND REPRODUCING AT 15½ YEARS

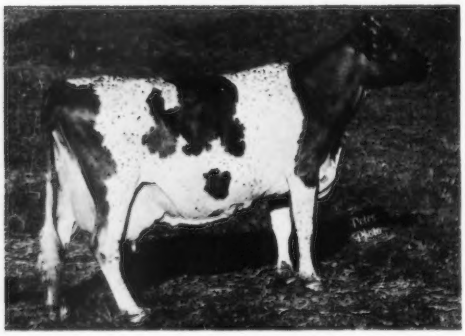

SUNESLOPES ELLIOTS DAINTY
Gold Star Dam. E 5 times, 93.0 at 14 years.
10 lactations total 159,220M, 7,547F, including –
19930–933–6-8DHIR–363–2x
Sire: Suneslopes Charming Elliot
7 daughters +1917M, +99F over herdmates.
Dam: Suneslopes Dorcas (VG)
Gold Star Dam
15313–833–Jr4HIR–365–2x

DAINTY was made a Gold Star Dam in 1965, on the basis of her first 4 daughters. Subsequently, 4 more daughters came into production (ALL VG), that averaged even higher above Gold Star Dam requirements.

8 Daughters, 32 Records, Av. +1688M, +60F Above Adjusted Herdmates

Put this depth of breeding to work on your farm. Inquire about available bull calves, reasonably priced.

The farm is located 5 miles southwest of Ames, 2½ miles south of U.S. 30 on South Dakota Avenue. Tel. 292-1606.

SUNESLOPE FARM

ALLAN BENTLEY & DONALD GRAVER — VISITORS ALWAYS WELCOME — **R.F.D. 3, AMES, IOWA 50010**

ADVERTISERS' INDEX

IOWA

Argona Farm 19
Ar-Mar Farm 22

Boe Ridge Farm 18
Burroak Farm 19

Edandale Farm 24
ElJo Guernseys 15

Goldenrose Guernsey Farm 1
Gold-N-White Farm 20
Green Spruce Farm 20
Green Valley Guernsey Farm 16

Idle Ne'er Farm 15

Kenmon Farm 20

Ludlow's Acres 20

Okoboji Guernseys 24
Old Farmstead 16
Orthfields Farm 25

Pickett Valley Farm 22
Pine Noel Farm 16
Pleasant Oak Farm 21
Prairie Lodge Farm 24
Prairie Moon Farm 13

Rae-Mar Guernsey Farm 14
Rolling View Acres 21
Roselorn Farm 21

Suneslope Farm ..... II Cover
Sunset Ridge Farm 19

Timber View Farm 23
Triple F Farm 25
True Value Farm 17

Wallaine Guernsey Farm 17
West Scott Guernseys 25
Willow Circle Farm 17
Willow View Farm 23

Wing Acres 23
Winterhof, Vernon E. 23
Woodruff Farm 22
Woodruff Val-E Farm 18

MINNESOTA

Amber Acres 29
Angstman Guernsey Farm 28
Arnorm Guernsey Farm 39

Boulder Creek Farm 29
Breezy Point Guernseys 39

Cross Lea Farm 25

Daley Creek Farm 31
Dallenbach Guernsey Farm 40
Deerholm Farm 28
Donlo Farm 34

Evergreen Farm 36

Fredella Farm 30

Gnan Farm 30
Green Needles Farm 36

Harelcos Guernsey Farm 30
Hilldale Farm 31

Jade Hill Guernsey Farm 30

Kboss Guernsey Farm 39

Lenmar Farm 34
Lenull Farm 27

Maple Hills Farm 33
Maple Leaf Farm ..... IV Cover
Maywood Road Guernsey Farm 32
Minnesota Valley Breeders' Assn. 26

Oakcrest Farm 29
Oakvale Farm 33

Pine Grove Farm 32
Pine Knoll Farm 34
Pine Ridge Farm 37

Ridgeroll Guernsey Farm 36

Schwinghamer Guernsey Farm 35
Silver Gables 37

Thompson Farm 1
Three Cliffs Farm 35
Turtle Creek Farm 37

Viaduct Farm 38

Whirlwind Acres 38
Whitney Farm 34
Woodhill Farm 31, 39

NEBRASKA

Chapman Guernsey Farm 43

Fairley Farm 43
Fawnlyn Farm 41

Goin Farms 42

Happy Hollow Farms 41
Haysetts Farm 43

Imig Farms 40

Moormeier Guernsey Farm 42

Pioneer Park View Farm 42

Valley Hill Farm 41

Witt's End Farm 41

SOUTH DAKOTA

Carryon Guernsey Farm 44

Strouston Guernsey Farm 44

Waylo Guernsey Farm 44

American Breeders Service – Wis. 12
Curtiss Breeding Service – Ill. ..... III Cover

Patronize These Progressive Breeders Who Have Helped To Make This Directory A Success.

GOLDENROSE GUERNSEY FARM

Kenneth W. Heinemann
Readlyn, Iowa 50668
Tel. 279-3627

Farm is located 1¾ mi. N, 1 mi. E.

A Few Of Our Top Cows – O.S. Records–

	Days	Fat	Milk
Bell	305	590	11560
	305	611	11940
T.C. Rose	305	567	10560
Pride	305	558	12400
Pearl	305	519	10720

We are breeding to Top ABS Sires. STOP and SEE US any time you are out our way.

Greetings to those who have bought Guernseys from us in the past. Best Wishes to those who may buy from us in the future.

We have been gratified to have our herd rank with other Minnesota herds we have admired. Our 1971 DHI average – 11464 lbs. milk, 575 lbs. fat.

Raymond H. & Sylva Thompson
R. 4, Waseca, Minn. 56093

Tri-States Territory

By Leslie Peckham

SINCE THE LAST directory, "Old Man Time" has advanced the clock two years. Life continues for most of our Guernsey members and the majority of us have so much for which to be thankful. We have each other, our families, our schools, our churches, plenty of delicious American food, and the freedom to think and do as we please. In addition, we all have the privilege of rising each morning to thank God for providing us with so much, and making it all possible.

Many times man has the tendency to take credit for the successes during his lifetime, but without the above mentioned "tools" the lives of most of us would slip into a much different category. Without the Creator's guidance, without America's freedom, and the determination of its population to retain these basic rights inherited from our forefathers, life would be very monotonous, with little hope for the future. It appears some of us take our country, our jobs, and the "horn of plenty" for granted. We certainly hope that Guernsey people everywhere appreciate these privileges, and will never get to the point where the result will be one of complete stagnation of thought and deed.

In my field of endeavor, you, the good Guernsey people of Iowa, Minnesota, Nebraska and South Dakota, make me realize that many of the above American ideals and strong characteristics are born right in the hearts and souls of each of you. Each one of you is concerned with your family's welfare, and in most instances, you love your country and are proud of your life's vocation. People directly connected with agriculture are the "salt of the earth" and without them America could not continue to hold her great status. Perhaps our urban friends and relatives should set aside a period of each day to ask God to bless our rural people, and thank them for keeping them well supplied with high quality farm products such as nutritious, flavorful, quality milk and meat and the other products that sustain life.

As you know, in 1974, Des Moines, Iowa will be the site of the 97th Annual Meeting of The American Guernsey Cattle Club. Iowa and Nebraska have agreed to be the host states during this time. We are sure the Guernsey members and their many assistants and advisers will leave no stones unturned in order to provide a very worthy meeting for the many people we are expecting from all over the country. We hope the "Spirit of '76" will be the door opener in '74. Let's put our hearts, heads and hands together. With this cooperation, the result should be one each of us will be proud to remember, as will be the year 1976 when our great country's government officially becomes 200 years old.

Darrell Ehrlich, my co-partner in this Tri-States territory, would like to add his thoughts. Many times we fail to stop to say thank you for the many courtesies rendered us by the Guernsey members, but believe me, we both appreciate your genuine support plus all the graciousness shown us over the years. Its an enjoyment to work for you.

Thanks to the advertisers who support this Directory issue. If any others desire to be added to the Advertiser's list in 1974, please let Darrell or myself know of your wishes in advance.

Leslie Peckham

American Guernsey Cattle Club Fieldman, 825 Robert Street, Fort Atkinson, Wisconsin 53538. Territory: Iowa, Kansas, Minnesota, Missouri, Nebraska, North Dakota, South Dakota and Wisconsin.

DARRELL EHRLICH was appointed representative for Golden Guernsey, Inc. in the Tri-State area in 1960. Darrell is a graduate in science and chemistry from the University of Nebraska, Lincoln. Prior to joining Golden Guernsey, Inc., he had been in dairy manufacturing and sales work for eight years. He was formerly sales supervisor for a 100 percent Golden Guernsey Dairy, Skyline Farms, Lincoln, Nebraska.

During the past 12 years with Golden Guernsey, Inc., he has done an outstanding job in the Tri-State area. He has been most instrumental in getting Anderson-Erickson Dairy, Des Moines, Iowa on the Golden Guernsey Trademark Program.

IOWA GUERNSEY BREEDERS' ASSOCIATION

President Frank Sivesind

The President's Message

ON BEHALF of the Iowa Guernsey breeders we present the Iowa Directory for 1972. The Iowa breeders are anxious to welcome you to the many good farmer-breeder herds in the state.

Our Guernsey breeders have spent considerable time and effort to help establish their present Golden Guernsey market at A & E in Des Moines. It has taken some extra financial and physical effort from many people to develop this market, but we feel that it will be beneficial to both breeders and consumers as time goes on.

As Guernsey breeders we have several economical advantages in the 70s. People are demanding and are willing to pay for a quality product that contains more protein, solids and minerals than any other food item. All we have to do is provide this quality product, and tell the consumer about it. Goldie the Guernsey, produces milk with more vitamins, minerals and protein. She also has a nicer personality and causes less pollution.

Iowa and Nebraska breeders will be hosting the 97th Annual Convention of The American Guernsey Cattle Club in Des Moines in May, 1974. We will be looking forward to seeing all of you at that time.

Frank Sivesind, President

Officers

President
Frank Sivesind, Waukon

Vice-President
Duane Woodruff, Indianola

Secretary-Treasurer
Vernon Winterhof, Aurelia

Directors

Allan Bentley
Ames

Neil Fike
Waterloo

Garland Hopper
Toledo

Eldon Moss
Iowa City

Herbert Muhlenbruch
Dows

Fred Raaz
Jamaica

District Officers

District 1
Pres. John Church, Cresco
Vice-Pres. Walter Winke, Waukon
Sec.-Treas. Gene Sivesind, Decorah

District 2
Pres. Garland Hopper, Toledo
Vice-Pres. Neil Fike, Waterloo
Sec.-Treas. Adrian Aitchison, Cascade

Districts 3 and 4
Pres. Donald Sywassink, Letts
Vice-Pres. Sam Miller, Iowa City
Sec.-Treas. Charles Gartzke, Oxford

District 5
Sec.-Treas. Mrs. Carl Burkhardt, Thor

District 6
Pres. Loren Wing, Colfax
Vice-Pres. Duane Woodruff, Indianola
Sec.-Treas. Helen Onstot, Indianola

District 7
Pres. Lyle Earll, Bigelow
Vice-Pres. Robert Gable, Hartley
Sec.-Treas. Suzanne Winterhof, Aurelia

District 8
Sec.-Treas. Joseph R. Rieman, Manilla

MEMBERS

DISTRICT 1

Bingham, Michael & Nancy, R. 1, Shell Rock 50670
Boe, Reuben H., Calmar 52132
Church, John H., R. 1, Cresco 52136
Flage, Leo, Postville 52162
Fossum, Arlyn, Waterville 52170
Holvorson, Walter, R. 1, Waukon 52172
Heinemann & Son, Kenneth, Readlyn 50668
Heitman, Elmer, New Albin 52160
Hempeler, Arlyn, Garnavillo 52049
Lange, Davis, R. 3, Decorah 52101
Leuenberger, Clinton, R. 2, Fort Atkinson 52144
Matter, Richard, Postville 52162
Oelrich & Sons, Donald, R. 1, Lamont 50650
Orth, Merlin, R. 2, Waverly 50677
Plagmen, Lavern C., Elkader 52043
Rausch & Family, Melvin, Fort Atkinson 52144
Scherf, Jr., William, Farmersburg 52047
Sivesind, Frank, R. 3, Waukon 52172
Sivesind, Gene, R. 5, Decorah 52101
Troester, Richard, Elkader 52043
Walther, Herb & Dan, R. 1, Waverly 50677
Winke, Walter, Waukon 52172

DISTRICT 2

Aitchison, Adrian J., Cascade 52033
Buckman & Family, James, Hazleton 50641
DeHoet, Dale, Maquoketa 52060
Driscoll, Dale, Bernard 52032
Dubert, Mrs. Leo, R. 6, Maquoketa 52060
Feldmann, Francis, Hopkinton 52237
Fike, L. Neil, R. 4, Waterloo 50701
Fitzpatrick, Joseph J., R. 1, Peosta 52068
Fitzpatrick, Leo H., R. 3, Dubuque 52001
Ganfield & Son, Ralph, Cascade 52033
Graf, William & Schmitt, Allie, Epworth 52045
Hopper, Garland, Toledo 52342
Macomber, Charles W., Cascade 52033
Pancratz, Kenneth, Zwingle 52079
Pancratz, LeRoy, Zwingle 52079
Schumacher, Raymond, Zwingle 52079
Wilgenbusch, Donald, Durango 52039
Williamson, Helen, Rowley 52329

DISTRICTS 3 & 4

Behrens, Allen L., R. 1, Lowden 52255
Dengler, Jr., Walter, R. 3, Davenport 52804
Doerscher, David, 3130 E. 67th St., Davenport 52811
Eichelberger, Dean, R. 1, Letts 52754
Gartzke, Charles W., R. 1, Oxford 52322
Geurink, Harold, R. 1, Stockton 52769
Lage, Robert H., R. 3, Davenport 52804
McCracken, Emmett, 2811 Brady, Davenport 52804
Miller, Lester J., R. 2, Wellman 52356
Miller, Menno L., R. 2, Box 195, Wellman 52356
Moss, Eldon, R. 2, Iowa City 52240
Muhs Brothers, Lowden 52255
Puck, Myron, R. 1, Stockton 52769
Schroeder, Dale F., R. 1, Stockton 52769
Sorgenfry, Kenneth, Stockton 52769
Sprenger, Walter, R. 1, Box 88, Donnellson 52625
Steingreaber, Jr., Robert, R. 2, Burlington 52601
Stutzman, Arnold, R. 2, Wellman 52356
Sywassink, Donald, R. 2, Letts 52754
Sywassink, Herbert, R. 2, Muscatine 52761
Sywassink, Ralph, R. 3, Muscatine 52761
Yoder, Curtis A., R. 2, Box 159, Kalona 52247

DISTRICT 5

Balin, Neil
Bosworth, Harold, Algona 50511
Bosworth, W. H., Algona 50511
Burkhardt, Carl H., Thor 50591
Ellis & Sons, Lawrence, Rockwell City 50569
Groesbeck, Donald, Charles City 50616
Marshall, Robert G., Clarion 50525
Meier, Richard G., Swaledale 50477
Meyer, Edward, Clarksville 50619
Muhlenbruch, Herbert, Dows 50071
Sawin, Neil, Northwood 50459

DISTRICT 6

A & E Guernsey Producers, R. 1, Kelley 50134
Archer, Louis M., Sheldahl 50243
Bentley, Allen, R. 3, Ames 50010

Dyer, Clair, Allerton 50008
Ford, Delmar & Arlene, R. 2, Box 86, Brooklyn 52211
Gannon Farm, Colfax 50054
Good & Family, Lester R., Ogden 50212
Hitz, Alvin, Polk City 50226
Lust, Gary & Edwin, Mitchellville 50169
Mahr & Sons, Marvin L., R. 3, Indianola 50125
Mead, Lewis, Indianola 50125
Moeckly & Son, Harvey W., Polk City 50226
Onstot, Chester, R. 3, Indianola 50125
Pratt, Richard P., 503 North J Street, Indianola 50125
Rule, C. A., R. 3, Indianola 50125
Vos, Bernie, R. 4, Newton 50208
Wehrman, Cecil L., R. 2, Conrad 50621
Wilson, R. D. & Doug, St. Charles 50240
Wing Brothers, Colfax 50054
Woodruff, Duane, R. 3, Indianola 50125
Woodruff, LeRoy & S. R., R. 3, Indianola 50125

DISTRICT 7

Earll, Lyle, Bigelow, Minn. 56117
Frick, George, Ocheyedan 51354
Gable, Robert, R. 1, Hartley 51346
Johnson, J. Leonard, Terril 51364
Mayer, R. D., Spirit Lake 51360
Stamp, Russell, Holstein 51025
Sternberg, Hubert, Milford 51351
Toomer, Greg, Nemaha 50567
Winterhof, Vernon, R. 2, Aurelia 51005

DISTRICT 8

Clark, Richard M., R. 2, Manilla 51454
Mikkelsen, Roger P., Elk Horn 51531
Rieman, Joseph R., R. 2, Manilla 51454

Iowa Junior Guernsey Breeders' Association

Pres. Dan Walther, Waverly
Vice-Pres. Karen Lage, Davenport
Sec.-Treas. Cheryl Dengler, Davenport

Burkhart, David, Thor 50591
Decker, Charles, Oelwein 50662
Dengler, Allan, Davenport 52804
Dengler, Cheryl, Davenport 52804
Dengler, Janis, Davenport 52804
Flage, Karla, Postville 52162
Flage, Pam, Postville 52162
Hauber, Tim, Ridgeway 52165
Hempeler, Annette, Garnavillo 52049
Hempeler, Allen, Garnavillo 52049
Hopper, Tim, Toledo 52342
Hopper, Terry, Toledo 52342
Hopper, Susan, Toledo 52342
Hopper, Ricky, Toledo 52342
Lage, Karen, Davenport 52804
Orth, Marvin, Kelley 50134
Sternberg, Scott, Milford 51351
Stutzman, Roger, Wellman 52356
Sywassick, Robert, Letts 52754
Sywassink, Anne, Letts 52754
Sywassink, Janelle, Letts 52754
Sywassink, Janice, Letts 52754
Walther, Dan, Waverly 50677
Walther, Pam, Waverly 50677
Wing, David, Colfax 50054
Winke, Ken, Waukon 52172
Woodruff, Diane, Indianola 50125
Yoder, Calvin, Kalona 52247

Scenes at the Iowa Annual Meeting, November, 1970

Wendy Meyer, Iowa Falls, 1970 Iowa Guernsey Princess, addressing the group at the Iowa Annual Meeting.

Mr. and Mrs. Vernon Winterhof, Aurelia, cochairmen of the host committee for the Iowa Annual Meeting.

Gordon Hollis, Waterloo, retiring secretary, receiving an award from President Duane Woodruff, Indianola, right, at the Iowa Annual Meeting. Mr. Hollis is retiring after eight years of service to the Iowa Guernsey Breeders' Association.

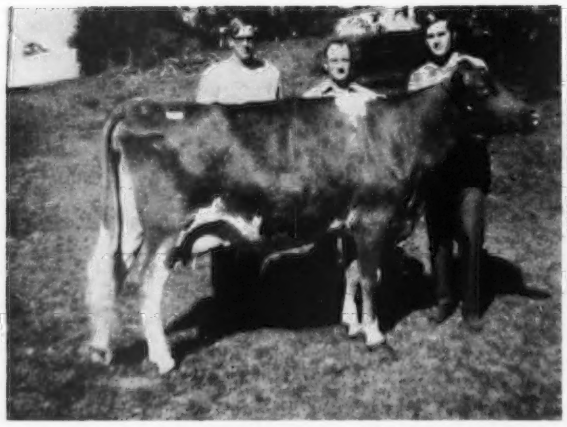

Sandcut Nance Amy, high animal in the Corn Belt Guernsey Classic Sale at $1,000. In the background, David Burkhart, Thor, Iowa, contender; Duane Woodruff, Indianola, Iowa, consignor, and C. William Brown, Bloomfield, Iowa, purchaser. (1971 photo)

Boe Ridge K H Madge, top animal in the Boe Ridge Dispersal at $2,000. In the background: Mr. and Mrs. Reuben Boe, Calmar, Iowa; Mr. and Mrs. Bernard Pralle, Onalaska, Wis., purchasers; Richard Troester, Elkader, Iowa, and Frank Sivesind, Waukon, Iowa.

Prairie Moon Chief Gus, senior and grand champion bull at Iowa State Fair, exhibited by Charles Decher, Oelwein.

Springvale Top Command Ida, senior and grand champion female at Iowa State Fair, exhibited by Allen Bentley, Suneslope Farm, Ames. In the background, Judge David Kjome, Winona, Minn.; Allen Bentley, Nancy Fike, Waterloo, Iowa Guernsey Princess, presenting the banner, and Ronald Hanglie, Elgin, representing Midwest Breeders, who presented the silver tray.

MINNESOTA GUERNSEY BREEDERS' ASSOCIATION

The President's Message

IT IS MY pleasure to present the 1972 edition of the Minnesota Directory. In behalf of our members I wish to invite all Guernsey breeders to stop and visit when in Minnesota.

With the introduction of the Golden Guernsey Marketing Program several years ago, and the continued growth in many areas of the state, the future of the Guernsey breed in Minnesota looks bright. This has been reflected by the support our breeders have given to the many local, state and national events that have been held in Minnesota, and the upper Midwest. Our State Guernsey Show at the Minnesota State Fair and the Minnesota State Sale, have deservedly gained a reputation for high quality.

With the help of the testing and classification programs that are available, our many farmer-breeders will continue to improve the Guernsey cow, consequently supporting and improving on this reputation.

Gene Hanks, President

Officers

President
Gene Hanks
Winnebago

Vice-President
Carl Backes
Sauk Rapids

Secretary-Treasurer
LuElla Fuchs
Nerstrand

Directors

Carl Backes
Sauk Rapids

Damon Freiheit
Lake City

Walter Fuchs
Nerstrand

Gene Hanks
Winnebago

Lawrence Henning
Watertown

Archie Johnson
Grand Rapids

John Jones
Oak Park

Steven Nahrgang
Lewiston

Harold Olsen
Barnum

Howard Tyrrell
Browerville

Delbert Vargin
Buffalo

Roger Wrase
Blooming Prairie

District Officers

Northeast District
Pres. Roger Gustafson
Vice-Pres. Glenn Johnson
Sec. Joe Rust

Southeast District
Pres. Russell Wirt
Vice-Pres. Steven Nahrgang
Sec. Odean Goss

East Central District
Pres. Victor Klaustermeier
Vice-Pres. Martin Melchert
Sec. Mrs. Norville Luebke

Southwest District
Pres. L. P. Neppl
Vice-Pres. Gene Cross
Sec. Gene Hanks

South Central District
Pres. Chris Skaar
Vice-Pres. James Skaar
Sec. Mrs. Raymond Miller

Central District
Pres. Bert Schwinghamer
Vice-Pres. Carl Backes
Sec. Edgar Ophoven

Lakes Region District
Pres. Howard Tyrrell
Sec. Norman Baker

MEMBERS

Abrahamson, David, Browerville 56481
Adams, Thomas S., R. 3, Mankato 56001
Ahlborn, Clarence, R. 2, Owatonna 55060
Albrecht, Craig, Waconia 55387
Albrecht, Elmer, Waconia 55387
Aldrich, Gerald, R. 1, Box 222, Buffalo 55313
Aldrich, Ralph, R. 1, Buffalo 55313
Angstman, Kenneth, Mora 55051
Arens, Ray, Watkins 55389
Arndt, Robert, R. 1, Box 52, Hamel 55340
Backes, Carl H., Sauk Rapids 56379
Backes, Dan, R. 1, Richmond 56368
Baker, Norman K., R. 3, Verndale 56481
Ballou, Howard, Barnum 55707
Ballou, Leland, Barnum 55707
Barlau, Gordon, Norwood 55368
Bentz, Arthur, Truman 56088
Bergholm, G. A., Cushing 56443
Berland, Al, Peterson 55962
Berland, Dennis, Peterson 55962
Bethke, Otto, Buffalo 55313
Boese, Wayne W., R. 1, Box 148, Morristown 55052
Boldthen, L. A., Le Sueur 56058
Brink, Clarence, Sturgeon Lake 55783
Chambers, George, 515 S. Lincoln, Owatonna 55060
Cappo, Art, Chisholm 55719
Cross, Gene, Sherburn 56171
Dahlheimer, Leonard, Anoka 55303
Dallenbach, W. J., Morgan 56266
Daluge, Leonard, Loretto 55357
Daluge, Orville, Loretto 55357
Denny, Curtis, Norwood 55368
Diehn, Arnold, Arlington 55307
Dobel, Harold & Elmer, R. 3, Elk River 55303
Draheim, Archie, R. 1, Waseca 56093
Eckman, Richard, R. 2, Box 3, Kimball 55353
Enzenauer, Marvin, Ellendale 55026
Feltman, Jr., Fred, R. 1, Norwood 55368
Fisher, George R., 1113 10 Ave. N., Fargo, N. Dak. 58102
Flohrs, Orin, Ormsby 56162
Forner, Donald J., R. 2, Box 105, Chaska 55318
Freiheit, Damon, Lake City 55041
Fritsche, Arlon, New Ulm 56073
Fuchs, Edgar, R. 5, Faribault 55021
Fuchs, Walter, Nerstrand 55053
Giebenhain, Lyle, 13020 Co. Rd. 47, Minneapolis 55428
Gnan, Earl, Norwood 55368
Goetz, Everett, Princeton 55371
Goss & Sons, Odean, Lewiston 55952
Govin, Neil, Menomonie, Wis. 54751
Grabau, Elmer, Preston 56965
Grant, Ralph, 1981 Eldridge Ave. W., St. Paul 55113
Greener, Wayne, Foley 56329
Gustafson, Clarence, Mahtowa 55762
Gustafson, Roger, Mahtowa 55762
Hanks, Gene, Winnebago 56098
Hanks, Stanley, Winnebago 56098
Harder, Raymond, R. 1, Butterfield 56120
Heard, David A., Eagle Bend 56446
Heins, Russell, R. 2, Eyota 55934
Henning, Arlo, Mayer 55360
Henning, Lawrence, Watertown 55388
Hess, Harry A., R. 1, Argyle 56713
Hoeft, Arthur, Zumbrota 55992
Hommerding, Allen N., St. Cloud 56301
Hoverstad, Andrew T., Dennison 55018
Huneke, Richard, Red Wing 55066
Ingvalson, Irvin, Caledonia 55921
Johnson, Archie, Univ. of Minn., Grand Rapids 55744
Johnson, Carl E., Barnum 55707
Johnson, David E. V., Milaca 56353
Johnson, George E., 6030 Mt. McKinley, Las Vegas, Nev. 89110
Johnson, Glenn, Barnum 55707
Johnson, Jennings, Spring Grove 55974
Johnson, Marvin, Maple Plain 55359
Johnson, Roger H., Atwater 56209
Jones, John P., Oak Park 56357
Kjome, Olaf, Spring Grove 55974
Klaustermeier, Victor, Lester Prairie 55354
Kowalke, James, R. 1, Box 249, Buffalo 55313
Krause, Loren, R. 4, Owatonna 55060
Kruger, Raymond, Paynesville 56362
La Frenz, Craig, Braham 55006
Larson, Bruce, Claremont 55924
Laska, Ben, R. 3, Winona 55987
Lattu, Ralph, Moose Lake 55767
Lofgren, Fred, Barnum 55707
Luebke, Norville, Mayer 55360
McDonald, Harry, R. 3, Pierz 56374
Malo, Mervin, Fairmont 56031
Melchert, Alfred, Cologne 55322
Melchert, Gilbert A., Waconia 55387
Melchert, Martin, Waconia 55387
Midwest Breeders Co-op., Shawano, Wis. 54166
Miller & Son, John, Lewiston 55952
Miller, Raymond, R. 4, Box 233, Austin 55912
Mitchell, Frank, Canby 56220
Molnau, Steven, R. 1, Chaska 55318
Mutterer, Andrew, R. 3, Buffalo 55313
Myhre, Oren, Caledonia 55921
Nahrgang, John R., Lewiston 55952
Nahrgang, Steven, Lewiston 55952
Narveson, Virgil, Mora 55051
Nelson, Orville S., Webster 55088
Neppl, L. P., Sherburn 56171
Olsen, Harold, Barnum 55707
Ophoven, Edgar, Kimball 55353
Overland, Alfred, Sturgeon Lake 55783
Overland, George, Rushford 55971
Peterson, Kenneth, R. 2, Box 144, Lake City 55041
Pierson, Jr., Nels, Butterfield 56120
Radatz, C. A., Lewiston 55952
Raisanen, Paul, R. 1, Box 46, Cokato 55321
Robben, Raymond, Staples 56479
Romani, Mike, Univ. of Minn., Grand Rapids 55744
Rust, Joe, Univ. of Minn., Grand Rapids 55744
Rypka, Jerome, Owatonna 55060
Schrupp, David, Norwood 55397
Schwinghamer, Bert, Albany 56307
Sincock, Ty, Owatonna 55060
Skaar, Ashle, Hayward 56043
Skaar, Chris W., Hayward 56043
Skaar, James, Hayward 56043
Smith, Wilbert, Faribault 55021
Sommars, Dale, Verndale 56481
Spannaus, Dr. A. C., Waconia 55387
Sparks, Gifford, Sargent 55973
Stadheim, Steven, Ellendale 56026
Strasser, Michael, 212 Claire Ave. S., Rosemount 55068
Swendiman, Charles, Dexter 56926
Teeters, Donald, Owatonna 55060
Tennis, Philip, Hayward 56043
Thompson, Raymond H., Waseca 56093
Timonen, Arne, Sturgeon Lake 55782
Trackmer, Pete, Sturgeon Lake 55782
Tyrrell & Son, Howard T., R. 3, Browerville 56438
Ulland, Arthur, Austin 55912
Vergin, Delbert, R. 1, Box 305, Buffalo 55313
Vergin, Ervin, R. 3, Box 195, Buffalo 55313
Vergin, Jerome, R. 1, Box 305, Buffalo 55313
Vogle, Don, Sherburn 56173
Voorhees, Leonard, Danvers 56231
Wachholz Bros., R. 1, Winona 55987
Waldo, John, Winona 55987
Walker, Donald R., Faribault 55021
Whitney, Delbert, Delavan 56023
Wilson, L. V., Owatonna 55060
Wirt, Elmer J., Lewiston 55952
Wirt, Russell, Lewiston 55952
Wrase, Roger, Blooming Prairie 55917
Yetzer, Ed, Medford 55049

Minnesota Champions

Ridgeroll K Commander, first prize two-year-old bull and senior and grand champion at Minnesota State Fair, Reserve All-American two-year-old bull, 1971, owned by Jerome Vergin, Buffalo, Minnesota.

Oakvale Most Villar, senior and grand champion female at the Minnesota State Fair, Honorable Mention All-American three-year-old cow, 1971, owned by Gene Hanks, Winnebago, Minnesota.

Minnesota Guernseys

By George Chambers

WRITING A state breed history is much like planning a family renunion! If one includes everyone, there won't be room in the house, and if he doesn't, someone is going to be upset, so where can we draw the line? We can only admit at the onset that this is only a recitation of a very few of the highlights, and for lack of space we must omit many of the important people and events. Having come into the picture after the breed was well established, we have had to depend on Les Wilson for most of the early story of Guernseys in Minnesota. Les was secretary of the Minnesota Guernsey Breeders' Association almost continually from 1919 to 1968, a period of over 40 years. If the Guernsey breed had a father in Minnesota, it would have to be L. V. Wilson. He nursed the breed through good and bad times for nearly half a century. He worked with every state sale, and managed most of them.

Among the really early breeders whose influence has lived down to the present, G. G. Hartley, the owner of Island Farm at Floodwood, and Jean Duluth Farm at Nickerson, owned by William A. Williams, are the best remembered. Both farms were located on completely worthless land. Island Farm was located on a frost-ridden peat bog, and Jean Duluth on a tract of sterile Jack Pine sand where grasshoppers actually starved out in the 1930s. Both places have been out of business for nearly 50 years, but old-timers can still remember Bedas Milvia of Island Farm, Bedas May King, and Maxim of Linda Vista, at Island Farm, and Jean Duluth Coronet and Golden Coronet of Jean Duluth.

Maxim of Linda Vista was the fountainhead of the Maxims that made the breed all over the South, through Quail Roost Farm. The Coronets, with Jean Duluth Coronet as the foundation cow, formed many of the breed's best herds in the East, including Bournedale and Aiyukpa farms.

Unfortunately for the purebred cattle business, after the turn of the century, and until about 1950, the business was pretty much in the hands of the wealthy breeders. These men had the means to comb the farmer-herds for the best cattle, to mate the "best with the best," and to promote and advertise their cattle. Herd names, such as Langwater, and family names, such as Maxim, May Rose, Cherub, and Butterfat, meant more than actual performance. While farmer-breeders in those days, just as today, bred most of the best cattle, the blood of their cattle wasn't disseminated as far or as fast because in order to be in style one had to have a Langwater, a Jean Duluth, or an Island Farm bull.

The best known herds after Island Farm and Jean Duluth, were Radisson Farm at Anoka, owned by Simon Kruze, and Shorewood Farm at Crystal Bay, owned by D. D. Tenney and E. E. McGrew of Dassel. Radisson bought almost the entire Coronet family from Jean Duluth. Mr. Tenney bought Ladysmiths Cherub from W. W. Marsh of Waterloo, and won Senior Champion at the National three years in succession. His daughters were large, strong cattle. One daughter, Jeannette of the Prairie 2d, was Grand Champion at the 1922 National. The head of Ladysmiths Cherub was mounted and displayed in the reception room of The American Guernsey Cattle Club until 1950.

Probably no herd made greater impact in Minnesota than Boulder Bridge Farm, at Excelsior. This herd, owned by G. N. Dayton, and managed from its inception, and until Mr. Dayton's death, by Les Wilson, had a character all its own. Many fine cattle were bred and developed, and few herds were ever as successful in the show-ring from coast to coast. The herd showed Grand Champion Bull at the National four times, and Grand Champion Cow four times. The farmstead had a beauty and an atmosphere of well-ordered contentment unmatched anywhere. The farm was staffed by high-quality people who had a pride in themselves and in the farm and herd. The show herd had a spot of shine which made it stand out in any State Fair or National Show barn. Many of the present top herds got their inspiration, as well as their foundation cattle, from Les Wilson and Boulder Bridge. Probably the greatest heritage left by G. N. Dayton, Les Wilson, and Boulder Bridge has come from the precept and example set of consistent integrity and fair dealing in the breeding, the showing, and the selling of purebred cattle. Sharp practice in showing and testing, and sharp dealing in selling, went "out the window" when Boulder Bridge demonstrated that high integrity led to greater success and profit.

Among the other large herds developed by men of means, and which had an impact on the breed, were Gluek Farm, owned by Arthur Gluek, St. Paul; Sanfadair, at White Bear, owned by Reidel Brothers; Brandtjen Farm at Farmington, owned by A. J. Brandtjen and managed by Bert and Gert Schwinghamer; Spruce Shadows Farm, at Minneapolis, owned by James E. Kelley, and Minnewashta Farm, at Excelsior, owned by L. A. Pope. One of the very early herds that probably had more influence for good than any of its contemporaries, was the Caribou Farm herd at Twig, owned by G. C. Stone. It was bulls from this farm that sired most of the good foundation cows that made Carlton County and Northeast Minnesota famous as a Guernsey area. Among the good Caribou sires were Caribou Ramus Sequel, Caribou Calypsos Beda, and Caribou King Albert. Back in the early 30s, Ramus had over 25 daughters with over 500 lbs. of fat. Three herds in Carlton County with this breeding had herd averages of over 500 lbs. of fat. Among the good herds descended from this breeding were Arveson Brothers, Carl Hanson, H. C. Hanson, C. H. Welch, and the present fine herd of Harold Olsen. We have found fine cattle descended from Caribou breeding all over southern Minnesota, in Kansas, Nebraska and Illinois.

No history of Minnesota Guernseys would be complete without reference to Carlton County and the Barnum community. No area in the state or in the nation has had a greater concentration of Guernseys than this area. During the depression years of the 30s, when Guernseys were enjoying their greatest boom, hundreds of carloads and truckloads of Guernseys were shipped to all parts of the country and Canada. No other place offered the high quality, producing ability, and the freedom from mastitis and other infectious diseases. The credit for the success of this community as a Guernsey center must go to the leadership of such men as Loren Beck, J. L. Doan, H. C. Hanson, Carl Hanson, Barney Arveson, F. M. and Carl Duesler, Ed Simpson, Co. Agent S. A. Aldrich, and Cromwell Ag. Instructor, R. C. Walker. Even the writer had a small part. These men organized the cooperative use of good sires, built cow testing associations, and promoted early cleanup of T.B. and Brucellosis through area testing. The early Carlton County G.B.A. was the organization through which most progress was made.

In Southeast Minnesota, the early leaders in the breed were Guy Pierce

of Utica, and Charles and Elmer Wirt of Lewiston. Ben Wachholz of Stockton, and Homer Goss of Lewiston, also played a part. That these early leaders planned well is demonstrated today by the fact that many of the best Guernsey herds in the Midwest are in this area. Olaf Kjome's dispersal in 1969 was the highest average dispersal in the country that year, with an average of $963.47.

In South Central Minnesota, of course, Chris Skaar of Hayward was the real father of the breed. Most of the top herds of the area today carry some Skaar blood. Mr. Skaar believed in developing cattle with great middles to consume good quantities of roughage. Chris bought his first Guernseys in 1899. His grandson, Chris W., is still carrying on the herd, which is one of the oldest, if not the oldest, in America. It is still one of the top herds in Minnesota.

The Hanks Brothers, Stanley and Harlan, started a fine herd through 4-H in the very early twenties. Stanley and his son, Gene, are still carrying on this great herd. There is no better quality herd in the Midwest.

The Red River Valley was a hotbed of Guernsey activity back in the teens and twenties. Leaders at that time were Stewart McLeod of Goodrich, Leonard Houske of Halstead, and L. Jensen of Clearbrook. Unfortunately, the great drought and depression of the 30s, and the turn to cash cropping during World War I, about depleted the area of dairy cattle.

Blue Earth County, under the dynamic leadership of Dr. M. B. Wood, a Mankato dentist, had a great Guernsey boom in the twenties. Numerous Guernsey sales were promoted and managed by Dr. Wood. Other fine leaders were Waldo R. Adams, S. B. Wilson and Maurice J. Nelson. The fine Adams herd is still being carried on by Thomas Adams, the grandson of W. R. Adams. Clinton Law also was a successful long-time breeder.

E. E McGrew of Dassel developed a fine herd in the 20s after he bought Maxim of Linda Vista from Island Farm. One of his great cows that earned a nationwide reputation was Maxims May Queen of Dassel.

The Guernsey breed has undergone great changes in its 70-year history in Minnesota. The early pioneers, working with very crude tools in the way of knowledge of the science of breeding, feeding, and disease control, provided a good foundation and set a fine example. We must admit that a high percentage of their cattle probably would be culled from most of our fine farmer-breeder herds of today. At the same time, given all of the present-day and even better future tools of scientific knowledge, will we do as well in the next 70 years as have our predecessors?

Chris and Kay Skaar, Hayward, chairmen of the Host Committee, hosts for the breakfast, and winners of the high butterfat award, receiving the award from Ralph Grant, University of Minnesota Animal Husbandry Department. (1971 photo)

Mrs. Walter Fuchs, Nerstrand, retiring secretary, receiving a corsage from Roger Wrase, Blooming Prairie, president, at the South Central Minnesota District Meeting. (1971 photo)

Gayle Krogstad
American Dairy Princess

Whirlwind Acres Brigitte, top of the Minnesota State Sale at $1,150, consigned by Orlo Fritsche, New Ulm, and purchased by Bert and Gert Schwinghamer, Albany. In the background, George Chambers, Owatonna, and Olaf Kjome, Spring Grove, sales managers; Edith Melchert, Waconia, Minnesota Guernsey Princess; Orlo Fritsche and Bert Schwinghamer.

Vice-President Gene Hanks, Winnebago, presenting Ralph Grant with a special award in appreciation of his loyalty to the Minnesota Guernsey Breeders' Association. (1971 photo)

NEBRASKA GUERNSEY BREEDERS' ASSOCIATION

President Arthur Wiechert

The President's Message

GREETINGS FROM NEBRASKA – the Nebraska delegation wants to congratulate Michigan on a fine convention! The herds we visited were outstanding.

There is an air of excitement in Nebraska and Iowa as planning gets underway for the 97th Annual Guernsey Convention in 1974. Although we are few in numbers in Nebraska, we are anxious to plan a good time for all.

We are very proud of our Junior Guernsey breeders. They have quite an active group. They are also making plans for the Convention.

It is our hope we will be able to increase and promote Guernsey cattle and the use of Golden Guernsey Products through the dairies in our area. This seems to be our immediate need.

Arthur Wiechert, President

Officers

President
Arthur Wiechert, Lincoln

Vice-President
Tom Konecky, Wahoo

Secretary-Treasurer
Mrs. Frances L. Nitz, Cedar Bluffs

Directors

Gayle Behrens, Mead
Arnold Bremer, Palmyra
Tom Chapman, North Bend
Lea Fairley, Fairbury
Leo Imig, Seward
LeRoy Nelson, Mead
Dwayne Wittstruck, Martell

District 1

Pres. Leo Imig, Seward
Vice-Pres. Arthur Weichert, Lincoln
Sec.-Treas. Lea Fairley, Fairbury
Directors:
Arnold Bremer, Palmyra
Donald Egger, Roca
Robert Frederick, Lincoln
Dwayne Wittstruck, Martell

Bremer, Arnold F., Palmyra 68418
Brugman, Harold, Douglas 68344
Fairley, Lea, Fairbury 68352
Frederick, Robert C., R. 1, Lincoln 68500
Goin, Francis P., Wymore 68466
Grabouski, Paul, Beatrice 68310
Halle, Wilmer, Bremen, Kansas 66412
Harries William, Bremen, Kansas 66412
Hays, Richard, Odell 68415
Imig, Leo J., Seward 68434
Jones, Carolyn & Richard, R. 1, Box 336, Lincoln 68500
Liebers, Lawrence, 6325 East Shore Dr., Lincoln 68500
Lorenson, Willis, Weeping Water 68463
Moormeier, Edwin, Roca 68430
Vitosh, Milton, Odell 68415
Wiebe Dairy, Beatrice 68310
Wiechert, Arthur, R. 1, Lincoln 68500
Wittstruck, Dwayne, Martell 68404

Platte Valley District

Pres. Tom Konecky, Wahoo
Vice-Pres. LeRoy Nelson, Mead
Sec.-Treas. Luke Chapman, North Bend
Directors:
Gayle Behrens, Mead
Jack R. Nitz, Cedar Bluffs

Behrens, Gayle, Mead 68041
Chapman, James, North Bend 68649
Chapman, Luke, North Bend 68649
Chapman, Tom, North Bend 68649
Gilliland, Wayne, Oak Shadows Farm, Wayne 68787
Goedeken, Melvin, R. 2, Columbus 68601
Howard, George C., 427 W. 13th St., Wahoo 68066
Konecky, Thomas J., Wahoo 68066
Nelson, LeRoy E., Happy Hollow Farm, Mead 68041
Nitz, Frances L. (Mrs.), Cedar Bluffs 68015
Nitz, Jack R., Star Lane Farm, Cedar Bluffs 68015
Pfeiffer, Herman, Arlington 68002
Pfeiffer, Robert, Arlington 68002
Pfeiffer, Walter, Arlington 68002
Vollmer, Miles E., Kearney 68847

Fairley Farm S. Fay, first place senior yearling and junior champion of the Nebraska District 1 Parish Show and 4-H Show, owned and exhibited by Tim Fairley, Fairbury, at the halter with District Princesses, Jane Goin, Wymore, 1970, and Debbie Frederick, Lincoln, 1971.

Officers and directors of the Nebraska Guernsey Breeders' Association. Seated, left to right: Howard Goin, Wymore, representing Paul Riggert, Odell, vice-president; Mrs. Frances Nitz, Cedar Bluffs, secretary-treasurer, and Arthur Wiechert, Lincoln, president. Back row, Arnold Bremer, Palmyra; Tom Konecky, Wahoo; Lea Fairley, Fairbury; Tom Chapman, North Bend, and Dwayne Wittstruck, Martell. (1971 photo)

Jane Goin, Wymore, Nebraska Guernsey Princess. (1971 photo)

1971 Nebraska District Champions

Ho-Ette's King Hal Governor, senior and grand champion bull at the Platte Valley District Show, shown by Tom Chapman, North Bend, at the halter with Mrs. Chapman. (1969 snapshot)

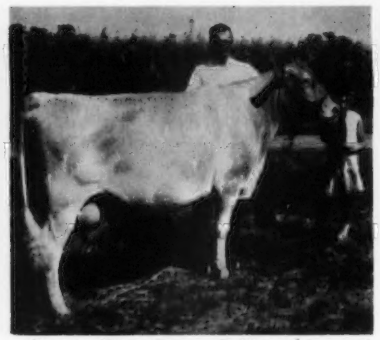

Beauty View Bonny Delite, senior and grand champion of the Platte Valley District Show, owned and exhibited by Tom Konecky, Sr., Wahoo, at the halter with daughter, Theresa with trophy.

Moormeier Farms Donelle, senior and grand champion of the Nebraska District 1 Parish Show and 4-H Show, owned by Edwin Moormeier and Sons, Roca, and shown by Kiven Moormeier, at the halter with the district princesses.

SOUTH DAKOTA GUERNSEY BREEDERS' ASSOCIATION

The President's Message

THE SOUTH DAKOTA Guernsey Breeders' Association is a small group, probably smaller than some state's district associations. But then the state as a whole doesn't have that many dairy cattle, as compared to some other states.

Dairying is becoming more and more evident throughout the state and therein lies the task of the South Dakota Guernsey Breeders' Association to promote Guernseys as part of that movement. We are off to a good start in that direction as more and more people are becoming members of our association and more and more Guernseys are coming into the state from surrounding areas. Hopefully, this trend will continue to give Guernseys the prominent standing they deserve.

The association itself has become more active recently as three members of its board of directors were at the National Convention in Grand Rapids, Michigan. This type of enthusiasm will definitely benefit the Guernsey breed in South Dakota.

Wayne Heuer, President

Officers

President
Wayne Heuer, Watertown 57201

Vice-President
Delbert Thue, Bryant 57221

Secretary
Mrs. Harold Johnston, Summit 57266

Treasurer
Harold Johnston, Summit 57266

Officers at the South Dakota Annual Meeting, left to right: Mrs. Harold Johnston, Watertown, secretary; Wayne Heuer, Watertown, president, and Delbert Thue, Bryant, vice-president.

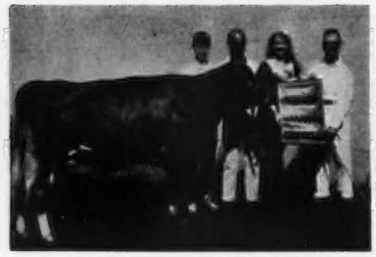

Carryon Royal Carol, senior and grand champion female at the South Dakota State Fair. In the background: Steve Dunn, nephew of Mr. W. E. Feind; Richard Kosten, Hazel; Kathy Knutson, Volga, South Dakota Dairy Princess, and W. E. Feind, Hazel, exhibitor. (1970 photo)

Carryon Royal Cheerfully, junior champion female at the South Dakota State Fair, exhibited by W. E. Feind, Hazel, at the halter. (1970 photo)

An Invitation To All Guernsey Breeders—

Iowa, Minnesota, Nebraska and South Dakota Guernsey Breeders extend a cordial invitation to visit their herds.

Study the breeding programs that are being followed by these progressive Guernsey Breeders, who believe in a sound merchandising program backed by advertising.

You are always welcome and we solicit your business.

IT PAYS TO USE...

ELDORADO

ABS
AMERICAN BREEDERS SERVICE ®

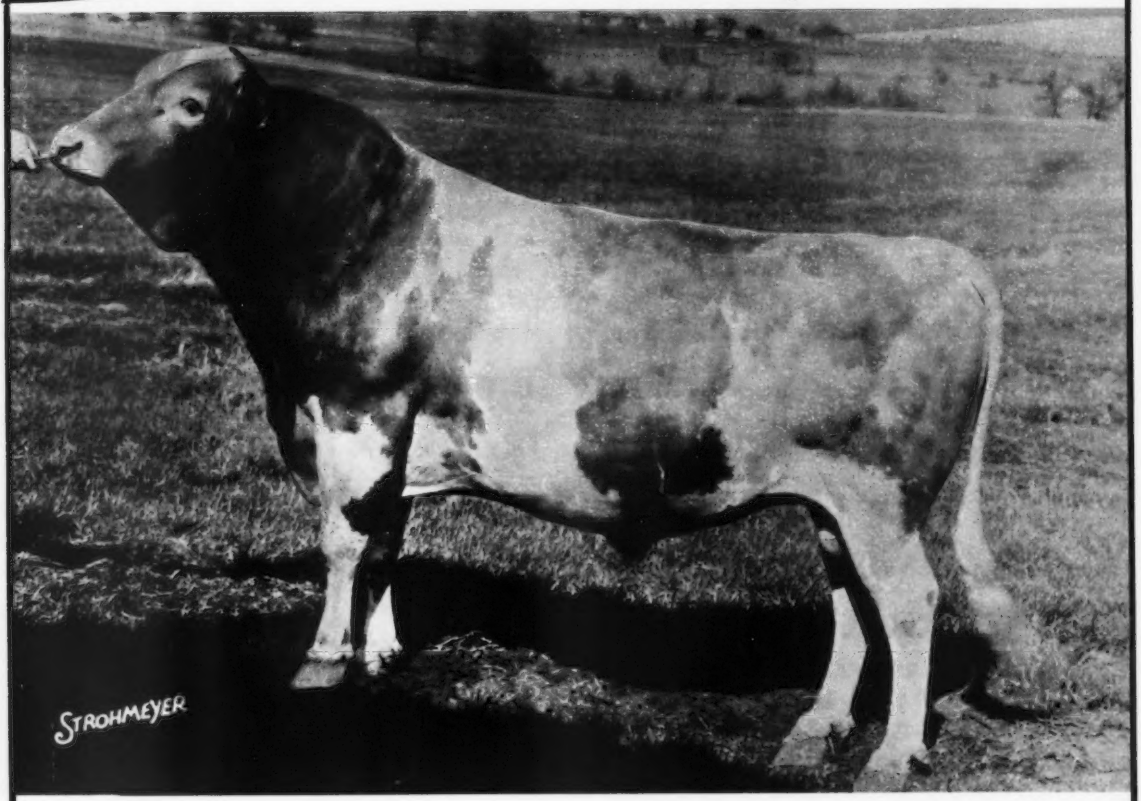

USDA Daughter-Herdmate Comparison, 5/72				
382 D., 458 R., 121 Hds.		11,750M	4.56%	536BF
All Herdmates Average		10,649M	4.56%	486BF
Difference		+1,101M	.00%	+50BF
Repeatability 89%				
EDS or PD	+$68	+1,051M	-.02%	+47BF
A.G.C.C., 5/72				
101 Class. Dtrs. Avg. 81.4				

0773 Cleverlands General ELDORADO A.G.C.C. G★S

ELDORADO continues to be the No. 1 bull in the USDA Sire Summary. If milk, butterfat and $ are a part of your breeding program, **ELDORADO** is the bull to use. He is at ABS. See your ABS Genetic Engineer.

No. 1 in Predicted Difference for pounds of milk and butterfat increase
USDA A.I. Sire Summary
May, 1972

No. 1 in Predicted Difference $
USDA A.I. Sire Summary
May, 1972

AMERICAN BREEDERS SERVICE, Inc./ DeForest, Wisconsin 53532

Prairie Moon GUERNSEYS

HIGHEST DHIR HERD IN IOWA

We Test . . . We Classify We Show

1971 PRODUCTION . . . 35 DHIR records average 13385 lbs. milk, 4.7%, 631 lbs. fat, ME–305–2x

A Few Of Our 1971 Records – ACTUAL PRODUCTION

	MILK	FAT	DIVISION	
Prairie Moon Rosie	16700	792	5-6DHIR–305–2x	**1st MILK**
	State Production Leader			
***Prairie Moon Rilma (VG–89)**	13320	753	3-3DHIR–305–2x	**1st FAT**
	State Production Leader			
Guerngold F Bonnie	16820	801	6-10DHIR–305–2x	**1st FAT**
(Pictured below)	State Production Leader			
Prairie Moon H. Sandy	15410	698	6-2DHIR–305–2x	
Boe Ridge V Nicosia	16580	628	6-1DHIR–305–2x	
***Prairie Moon Sarah (VG–89)**	16130	728	5-3DHIR–305–2x	
Hals Ada of Salem (VG–91)	14030	729	4-5DHIR–305–2x	
***Coulee Country Hals Fairy**	13960	631	4-3DHIR–290–2x	
Cherry Idealist Lady	15470	805	9-4DHIR–305–2x	
Gold N White Della	13840	644	4-4DHIR–305–2x	
Wynola Paulanna	13920	781	4-4DHIR–305–2x	
Sunnyside Anitas Lucy	14040	673	5-0DHIR–305–2x	
Wynola Janetta	14110	731	5-6DHIR–291–2x	
***Gold N White Penny**	13900	663	5-9DHIR–305–2x	

***King Hal Daughters**

HERD CLASSIFIED 6 TIMES . . . Our 1970 Classification – 32 HEAD
1 EXCELLENT – 20 VERY GOOD – 9 DESIRABLE

We classified 10 daughters by KING HAL – 1 EXCELLENT, 9 VERY GOOD (2 were VG–89.0).

At The 1971 Iowa State Fair –

Prairie Moon Sarah (VG–89) was the Champion of the Moo-La Sweepstakes, **Prairie Moon Rosie** was the Reserve Champion of the Moo-La Sweepstakes. Sarah and Rosie were the 2nd and 3rd Aged Cows at the Waterloo Dairy Cattle Congress, beaten only by the National Grand Champion at Columbus, Ohio, and the All-American Aged Cow, 1971.

Oak Hollow Hals Tiffin was 1st Best Uddered 4-Year-Old and 1st 4-Year-Old, Dairy Cattle Congress, 1971, 2nd at Iowa, 1971.

Our Get of Mulhocaway Butterfat King Hal was 1st at Dairy Cattle Congress. Our Best 3 Females were first at Iowa State Fair, 1971.

A Herd Sire . . . PRAIRIE MOON BINGO – Born March 13, 1967. Sire: **Mulhocaway Butterfat King Hal.**

Dam Of Bingo

Guerngold F. Bonnie (VG)
12320–627–4-1DHIR–305–2x
15020–723–5-9DHIR–305–2x
16820–801–6-10DHIR–305–2x
1971 Iowa State Production Leader, 1st for fat
Member of the 1st Sr. Get of Sire, Iowa, 1965. 1st 3-Year-Old, Res. Gr. Ch., All-Iowa, 1966.
Sire: **Guerngold Flash**

Also In Service . . . PRAIRIE MOON SAMBO – Full Brother To Sarah – Born October 5, 1968. Reserve Champion Bull, Dairy Cattle Congress, 1971. Sire: **Mulhocaway Butterfat King Hal.** Dam: **Malz Farms Starlight Snowbell** (VG), lifetime production, 12 lactations total 122,933 lbs. milk, 5,355 lbs. fat, 3,562 days, 2x.

Mr. and Mrs. Frank Sivesind
Waukon, Iowa 52172
Tel. 319–568-2068

PRAIRIE MOON

3½ miles west of Waukon
on Old Highway No. 9

Presenting A Few Of Our Cows – ACTUAL PRODUCTION

	MILK	FAT	DIVISION
Rae Mar Mars Petunia (VG)	15960	748	9-3DHIR–305–2x
	15270	721	7DHI–330–2x
Rae Mar Cheerfuls Reva (D)	14100	629	7DHI–344–2x
	12370	551	8-10DHIR–305–2x
Rae Mar Wesleys Randa (VG)	14450	746	6-0DHIR–305–2x
Rae Mar Beacons Rheka (VG)	13040	589	4-9DHIR–305–2x
	12810	588	5-8DHIR–305–2x
Rae Mar Valors Gimini (D)	14820	717	4-4DHIR–305–2x
Rae Mar King Hals Rhythm (not cl.)	11450	573	2-9DHIR–305–2x
Rae Mar Nances Rosett (D)	11240	494	1-11DHIR–305–2x
	12850	570	3-0DHIR–305–2x
Rae Mar King Hals Richene (D)	11460	538	2-3DHIR–305–2x
	12640	591	3-3DHIR–305–2x
Rae Mar Rexs Samantha (VG)	11550	627	3-2DHIR–293–2x
Rae Mar King Hals Paulet (VG)	12310	626	3-3DHIR–295–2x
Nances Hiedi	10870	522	2-9DHI–305–2x
	14250	679	4-0DHI–305–2x
Rae Mar Valors Rythm (D)	12430	607	3-6DHIR–305–2x
Rae Mar Rexs Rogue (VG)	12520	625	2-9DHIR–305–2x

Our 1971 DHIR lactation average on 21 DHIR records was 11996 lbs. milk, 4.8%, 577 lbs. fat, ME–305–2x.

These are the kind of cows that we are breeding to top AI sires – bulls like . . .

LYRENE MAY ROSE PRINCE, AI GOLD STAR SIRE. USDA Summary 1/72 . . 1316 daughters, 370 herds average 11011 lbs. milk, 526 lbs. fat, a **Pred. Diff. of +450 lbs. milk, +28 lbs. fat, 97% Repeatability, 751 classified average 84.6.**

HOUSLEYS J. CHAMPION, AI SILVER STAR SIRE. USDA Summary 1/72 . . 62 daughters, 16 herds average 12554 lbs. milk, 565 lbs. fat, a **Pred. Diff. of +938 lbs. milk, +42 lbs. fat, 52% Repeatability, 171 classified average 83.9.**

HOUSLEYS DARI FAYVOR – a son of **Western Glow Darimost**, AI GOLD STAR SIRE, USDA Summary 1/72 . . 2315 daughters, 455 herds average 11175 lbs. milk, 526 lbs. fat, a Pred. Diff. of +432 lbs. milk, +25 lbs. fat, 98% Repeatability, 1316 classified average 84.7. FAYVOR is out of the All-Time Breed Champion for both **MILK** and **FAT**, Fox Run A.F.C. Faye (E–95.0),**32110 lbs. MILK**, 1397 lbs. fat, 5-4DHIR–365–2x, 31040 lbs. milk, **1736 lbs. FAT**, 6-6DHIR–365–2x, **ALL-AMERICAN AGED COW, 1969, RESERVE ALL-AMERICAN AGED COW, 1971.**

WESTERN GLOW DARIMOST, AI GOLD STAR SIRE, **he sire of Fayvor (listed above).**

PLAN TO VISIT OUR HERD DURING 1972

Visitors Always Welcome

RAE-MAR GUERNSEY FARMS

Mr. and Mrs. Richard
Troester and Misty
Michelle

R.R. 1, Elkader, Iowa 52043
Tel. 245-1009
5½ Miles southeast of Elkader

We Will Sell

A Half-Interest In This KING HAL Son Out Of The Excellent ROSALIND Cow

GARNAVILLO RONNIE – Born October 3, 1965. Sire: **Mulhocaway Butterfat King Hal.** Dam: **Garnavillo Rosalind** (E 4 times), lifetime production **12 lactations total 150,673 lbs. milk, 7,251 lbs. fat, 4,194 days, 2x,** including 13227 – 657 – Sr4HIR – 305 – 2x, 12570 – 607 – 8DHIR – 305 – 2x, 12300 – 573 – 10DHIR – 305 – 2x, 12300 – 555 – 11DHIR – 305 – 2x.

We Are Also Breeding To –

LOCKSHORE FANAS ACE – Born November 12, 1970. Sire: **Housleys J. Champion, AI Silver Star Sire with a Plus Milk Pred. Diff. of +938 lbs. milk.** Dam: **Lockshore Valor Fana,** 15050 – 718 – 3-1DHIR – 305 – 2x. A daughter of Metzger Farms Transfer Valor, AI Gold Star Sire, and out of Lockshore Sultan Lana, 16120 – 760 – 7-6DHIR – 305 – 2x.

Maternal Sister To His Dam
Lockshore B. Davina (E '69 '70)
17610–772–3-4DHIR–299–2x
***20650–906–4-3DHIR–305–2x**
National Class Leader in 1971, 5th for milk 1st 3-Year-Old, Michigan, 1969
She is dam of Lockshore C. Davinia – top of the 1971 National Heifer Sale – an open heifer by Champion that sold for $2,850.

Eldon Moss and Sons
R. 2, Iowa City, Iowa 52240
Tel. 319–337-4035

GOLDEN GUERNSEY

ElJo Guernseys

½ mile south of I-80 on Hwy. 1

IDLE NE'ER FARM — Located on Highway 92, 1½ miles west of Junction 61

Our DHIA testing year just recently ended and we had 52 cows average 11321 lbs. milk, 4.89%, 553 lbs. fat, Actual

A Few Of Our 1971 Records – ACTUAL PRODUCTION

	MILK	FAT	DIVISION
Idle Neer Captains Bessie	13220	610	4-10DHIR–305–2x
Idle Neer Banners Vivian	13900	650	5-10DHIR–305–2x
Idle Neer Captains Eileen	12330	574	3-5DHIR–305–2x
Idle Neer Captains Ila	12170	570	3-6DHIR–305–2x
Idle Neer Captains Chita	11260	541	2-4DHIR–305–2x
Idle Neer Captains Karen	11860	570	3-3DHIR–305–2x
Idle Neer Am Kristie	11130	544	2-9DHIR–305–2x

The Captain daughters listed above are sired by our former herd sire, NORGERTS DISPATCH CAPTAIN, a son of Mulhocaway Butterfat Dispatch that is out of a Nance daughter.

We are now breeding to **FAUVER HILL P. EMPHASIS.** Sire: **Lyrene May Rose Prince,** AI Gold Star Sire, USDA Summary 1/72 . . 1316 daughters, 370 herds average 11011 lbs. milk, 526 lbs. fat, a Pred. Diff. of +450 lbs. milk, +28 lbs. fat, 97% Repeatability, 751 classified average 84.6.

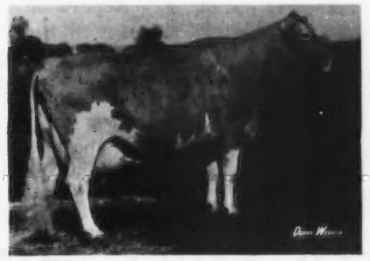

Dam of P. EMPHASIS
FAUVER HILL EMPRESS (E 3 times)
14270–692–Sr3DHIR–305–2x
14800–701–6-0DHIR–305–2x
15070–702–7-1DHIR–305–2x
Senior and Grand Champion, Best Uddered Aged Cow, Wisconsin State Fair, 1969.

WE ARE ALSO BREEDING TO TOP AI SIRES

Mr. and Mrs. Donald Sywassink, Owners
Letts, Iowa 52754
Tel. 319–729-2700

IDLE NE'ER FARM

Plan To Visit Our Herd During 1972

OLD FARMSTEAD GUERNSEYS LIKE TO WORK

SECOND HIGH HERD FOR FAT IN THE STATE AMONG ALL HERDS ON DHI

51.6 Cows Average 10832 Lbs. Milk, 594 Lbs. Fat, DHI For The Year Ending April, 1971, ACTUAL PRODUCTION

1971 DHIR PRODUCTION . . . 44 DHIR records average 11657 lbs. milk, 5.3%, 621 lbs. fat, ME–305–2x.

GOLD STAR GUERNSEY BREEDER FOR THE 7TH TIME IN 1971.

Two 1971 State Production Leaders

	MILK	FAT	DIVISION	
OLD FARMSTEAD CARILON	10720	612	2-8DHIR–305–2x	1st FAT
	12220	673	ME–305–2x	
OLD FARMSTEAD JODY	12890	802	4-0DHIR–305–2x	1st FAT
	13921	842	ME–305–2x	

OUR HERD SIRES

VALLEYLAND PIONEER
Born April 2, 1968
Sire: Mulhocaway Butterfat King Hal
Dam: Valleyland Ada (VG)
16380–695–4-2DHIR–365–2x
16540–667–6-5DHI–330–2x
A daughter of Northern Hermes, AI Gold Star Sire
PIONEER is a full brother to Valleyland Ona (VG–89 dry), 2nd 3-Year-Old, Minn. State Fair, member 1st Senior Get, Minn., 1968. 15100 – 752 – 3-4DHIR – 365 – 2x. Sold to Merlin Orth, Waverly, Iowa, in the Valleyland Disp. for $2,050. She is from the Belle family, 10 members including 3 heifer calves, 3 bred heifers, sold for $13,660 in the Valleyland Dispersal.

OLD FARMSTEAD AMBASSADOR SHANE
Born May 12, 1968
Sire: Rosewood Nonas Ambassador
AI Gold Star Sire
Dam: Old Farmstead Shawn (E '69 '70)
13600–666–2-4DHIR–305–2x
12390–654–3-7DHIR–305–2x
13500–721–4-7DHIR–305–2x
Sire: Suneslope Fame Dominant
We classified 8 in our herd in 1970, 1 E – 5 VG – 3 A.

We also breed to AI sires, including –

HOUSLEYS J CHAMPION
AI Silver Star Sire
USDA Summary 1/72 . . 62 daughters, 16 herds average 12554 lbs. milk, 565 lbs. fat, a Pred. Diff. of +938 lbs. milk, +42 lbs. fat, 52% Repeatability, 171 classified average 83.9.

Our 1970 Classification . . . 39 HEAD . . . 1 Excellent – 21 Very Good – 14 Desirable. We classified 7 by FLASH CORINTHIAN, 3 Very Good, 4 Desirable.

L. Neil Fike & Family
Route 4, Waterloo, Iowa 50701
Tel. 296–1519

OLD FARMSTEAD
Located 4½ miles south of Waterloo on Hammond Ave.

Presenting A Few Of Our Cows

	MILK	FAT	DIVISION
Elmwood E. Gail	12180	528	8-4DHIR–305–2x
Kenmon Lustra	11090	510	3-9DHIR–266–2x
Elmwood B Satin	11290	502	4-6DHIR–305–2x
Elmwood B Lois	11670	553	5-4DHIR–291–2x
Elmwood B Ricky	11280	597	5-11DHIR–305–2x
Kess of Rolling Ridge	11770	524	8-7DHIR–305–2x
Elmwood B.C. Genie	10470	437	4-2DHIR–257–2x

We are breeding to –

HOUSLEYS J. CHAMPION, Silver Star Sire

USDA Summary 1/72 . . 62 daughters, 16 herds average 12554 lbs. milk, 565 lbs. fat, a Pred. Diff. of +938 lbs. milk, +42 lbs. fat, 52% Repeatability, 171 classified average 83.9.

PRICE-BLACK KUBILEES MAESTRO

USDA Summary 1/72 . . 57 daughters, 3 herds average 11705 lbs. milk, 518 lbs. fat, a Pred. Diff. of +207 lbs. milk, +10 lbs. fat, 25% Repeatability, 84 classified average 82.3.

PINE NOEL FARM

9 miles west of Dubuque, south 1½ miles from Hwy. 20 on Swiss Valley Road. Tel. 556-6725

Joseph J. Fitzpatrick and Family
R.R. 1, Box 47
Peosta, Iowa 52068

THIRD HIGH AND TOP BRED HEIFER
1971 CORN BELT GUERNSEY CLASSIC

Green Valleys Inez

Purchased by Donald Sywassink, Letts, Iowa. She is by a Green Valleys Glow, he by Western Glow Duchess Superior out of Green Valleys Hail, 7 lactations total 96,050 lbs. milk, 4,543 lbs. fat, 2,501 days, 2x. Inez is out of Green Valleys Irma (VG), a daughter of Elmwood Harriettas Valor.

We are breeding to –

HOUSLEYS J. CHAMPION
Silver Star Sire
USDA Summary 1/72 . . 62 daughters, 16 herds average 12554 lbs. milk, 565 lbs. fat, a Pred. Diff. of +938 lbs. milk, +42 lbs. fat, 52% Repeatability, 171 classified average 83.9.

HIGH MEADOWS CHARMER
USDA Summary 1/72 . . 21 daughters, 2 herds average 11303 lbs. milk, 545 lbs. fat, a Pred. Diff. of +241 lbs. milk, +10 lbs. fat, 30% Repeatability, 23 classified average 86.5. **Sire of A-A Senior Get, 1967, A-A Jr. Get, 1971.**

Green Valley Farm

½ mile west on 151 off Hwy. 61

Leo H. Fitzpatrick, Owner
Tel. 583 - 2084

Dubuque, Iowa 52001
R.R. 3

Presenting . . . **A NEW HERD SIRE**

A Falcon out of a King Hal

FAUVER HILL F. LADD
Born September 11, 1970
Owned jointly with Garland (Bud) Hopper and Family,
Roselorn Guernseys, Toledo, Iowa.

Sire: **Spring Ridge G. Falcon,** USDA Summary 1/72 . . 17 daughters, 6 herds average 10965 lbs. milk, 534 lbs. fat, a Pred. Diff. of +417 lbs. milk, +25 lbs. fat, 37% Repeatability, 14 classified average 86.2.

Dam: **Fauver Hill Hal Lara,** (E–90.5) 14500 – 759 – 3-10DHIR – 305 – 2x, a daughter of Mulhocaway Butterfat King Hal.

We are also breeding to top AI sires –

ROES-MOR E. DISTINCTION, AI Gold Star Sire. USDA Summary 1/72 . . 153 daughters, 71 herds, a Plus Milk Pred. Diff. of +603 lbs. milk, 39 classified average 82.9.

HOUSLEYS DARI FAYVOR – a son of **Western Glow Darimost,** AI Gold Star Sire, and out of **Fox Run A.F.C. Faye (E–95.0), 32110 – 1397 – 5-4DHIR – 365 – 2x, 31040 – 1736 – 6-6DHIR – 365 – 2x,** all-time Milk and Fat Champion of the breed.

PLAN TO VISIT OUR HERD

STOCK OCCASIONALLY FOR SALE

Farm located 3 miles north of Interstate 80 on Hwy. 61, 1 mile west

Walter Dengler, Jr.
R.R. 3, Davenport, Iowa 52804
Tel. 319–285-4296

WALLAINE FARM

HERD STARTED IN 1927

HERD HAS BEEN ON TEST SINCE 1947

FOUNDED ON THE BLOOD OF OUTSTANDING PANCRATZ BULLS

We used 7 bulls from Elmwood Farm with good success, and we still have daughters in the herd by **ELMWOOD JULIETS VALOR.**

HERD CLASSIFIED 4 TIMES

We have in our herd, 2 daughters of TRUE VALUES FANCY (EXCELLENT '66), a daughter of Elmwood Amos.

We have used two sons of NANCE, and we are breeding to Eastern Iowa sires – bulls like **Western Glow Melbas Champion** and **Norgerts Nance Forward,** both AI Gold Star Sires.

Allie Schmitt and
William A. Graf
Epworth, Iowa 52045

TRUE VALUE FARM

HERD SIRES IN SERVICE AT WILLOW CIRCLE FARM

A Darimost Out Of A Billy –

HANOVER HILL DARIMAN

Undefeated as a Bull Calf, Iowa, Nebraska, Dairy Cattle Congress.
Jr. & Res. Gr. Ch., Iowa, 1970. Jr. Ch., Nebraska, 1970. Res. Gr. Ch., Dairy Cattle Congress, 1970.
Sire: **Western Glow Darimost,** AI Gold Star Sire
Dam: **Brookberry Billys Bliss**
14820–611–2-7DHIR–305–2x

We are also breeding to –

DENNIS JESTER GRANDEE

A son of **Grayce Farms Foremosts Jester,** AI Silver Star Sire, USDA Summary 1/72 . . A Pred. Diff. of +600 lbs. milk, +20 lbs. fat for the daughters over their herdmates. GRANDEE is out of a daughter of Fairlawn Actors Recollection.

CAR DALES VALOR ACE

Sire: **Metzger Farms Transfer Valor,** AI Gold Star Sire
ACE is a maternal brother to –

Dendels Orchards Noble Minnie (E)
2 Class Leader records include
*18300–*928–3-2DHIR–305–2x

Dendels Orchards Minnie Chief (E)
22920–1194–6-3DHIR–365–2x

HOMINY HILL ACME
AI Gold Star Sire

WILLOW CIRCLE FARM

Harvey Moeckley & Son (Maurice), Owners

Polk City, Iowa 50226
Tel. 984-6408

Southern Iowa, The Scenic Spot Of The State

Greetings from that place again! Had a terrible time chasing mushrooms this spring. Just about didn't get the crops in. We spent most of the winter teaching some of our Guernseys to be mushroom sniffers. As a result of this – and so we can have more time to hunt mushrooms next year – we are offering **for sale**:

10 genuine mushroom–sniffing heifers.

Guaranteed to get results. They hold point better than a dog. If you are interested, drop us a line. We will probably sell the best sniffers first.

Wouldn't **you** like to be the first in your neighborhood to own a genuine, mushroom–sniffing Guernsey?

WOODRUFF VAL-E GUERNSEY FARM

Rodney
Tel. 961-2923

R.R. 3, Indianola, Iowa 50125

Farm located 3½ miles east of Hwy. 92

LeRoy
Tel. 961-3725

Registered Guernsey
BOE RIDGE FARM

BOE RIDGE FARM — CALMAR, IOWA 52132

Farm located ½ mile north of Calmar, 1 mile west

R. H. Boe, Owner — **Phone: 562 - 3768**

We Test – We Classify – We Show

WE HAVE USED TOP AI SIRES FOR THE PAST 20 YEARS

A PAIR OF EXCELLENTS BRED AT BOE RIDGE

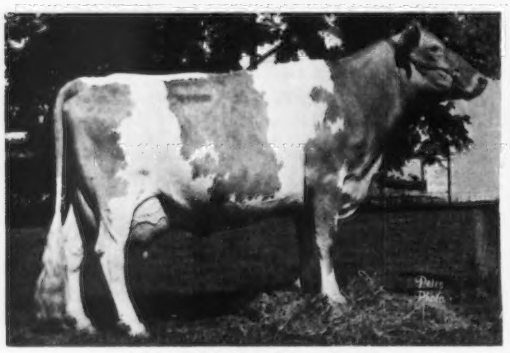

BOE RIDGE F. JEANETTE
Excellent 4 times
12690–613–6DHIR–305–2x
10680–495–8-8DHIR–305–2x
Now owned by Harold Johnston and Family, Summit, S. D.

BOE RIDGE K.H. MADGE
Excellent '70 '71
10050–519–3-1DHIR–305–2x
10330–548–4-2DHIR–285–2x
Now owned by Bernard and Mary Pralle, Onalaska, Wisconsin.

BREEDING STOCK FOR SALE
WE WILL HAVE A FEW HEIFERS TO SELL THIS FALL

NEW ADDITIONS DURING THE PAST YEAR

We Are Emphasizing Production In The Sires And Maternal Grandsires

Muehling Meadows F C Dolly (VG–88.5)
2-1 DHI ME 12296M 635F
Sire: **Applebrook Fames Corporal**
USDA 1/72 . . 89% Repeatability, Pred. Diff. +339M +7F
Maternal grandsire: Norgerts Royal Nance, USDA 1/72 . . 99% Repeatability, Pred. Diff. +530 M +1 F
Bred to **Western Glow Darimost**, +432M +25F

Cloverdells Susies Hazel
2-5 DHI ME 11550M 606F
Sire: **Mulhocaway Butterfat King Hal**
USDA 5/71 . . 97% Repeatability, Pred. Diff. -72M +8F
Maternal grandsire: Gayoso View Top Command, USDA 9/71 . . 99% Repeatability, Pred. Diff. +680 M +3 F
Bred to **Burgers Place Billy**+443 M +3 F

Rodneys Butter Belle
4-2 DHI ME 10426M 575F
Sire: **Metzger Farms Transfer Valor**
USDA 5/70 . . 93% Repeatability, Pred. Diff. +402 M +32 F
Maternal grandsire: Franchester Cecilias Bonanza, USDA 1/72 . . 98% Repeatability, Pred. Diff. +437 M +14 F
Bred to **Burgers Place Billy**, +443 M +3 F

Lapo L M Princes Quevine
Sire: **Lyrene May Rose Prince**
USDA 1/72 . . 97% Repeatability, Pred. Diff. +450 M +28 F
A promising two-year-old due to freshen late summer.

SUNSET RIDGE FARM

Guernseys Since 1934

R. D. Wilson
RFD 2, St. Charles, Iowa 50240
Tel. 515–396-7242

Farm located S. of Des Moines 25 mi. St. Charles exit off I-35 1 mi. S of St. Charles

ARGONA FARM

Raymond J. Schumacher
R. 2, Zwingle, Iowa 52079

15 miles south of Dubuque on Hwy. 61, ¼ mile east. Tel. 319–686-2350.

We have in our herd . . .

10 daughters by Norgerts Royal Nance, AI Gold Star Sire. USDA Summary 1/72 . . 5,231 daughters, 1,187 herds average 10794 lbs. milk, 476 lbs. fat, a Pred. Diff. of +530 lbs. milk, +1 lb. fat, 99% Repeatability, 2,471 classified average 83.6.

We also have a bull calf by **Magnolia Flash Corinthian,** USDA Summary 1/72 . . 1,414 daughters, 324 herds average 10194 lbs. milk, 478 lbs. fat, a Pred. Diff. of +122 lbs. milk, +13 lbs. fat, 95% Repeatability, 366 classified average 82.7. This bull calf is out of **Oakwood F.A. May Flower,** top of the 1970 Corn Belt Classic. She is by Prestdale F. Artic, Gold Star Sire, out of Oakwood V.F. Valentine (VG), 14350 – 661 – 2-1DHI – 365 – 2x, a daughter of Henslee Farms V. Fame, AI Gold Star Sire.

In addition to NANCE and FLASH CORINTHIAN we are also breeding to LYRENE MAY ROSE PRINCE, AI Gold Star Sire.

BURROAK FARM

Vern W. Wirkler and Sons
Garnavillo, Iowa 52049
Tel. 312–964-2092 Farm is ½ mile west

BREEDERS OF GUERNSEYS SINCE 1922

We Are Breeding To Top ABS Sires

The 1-2 Top Bulls Of The Breed For Plus Milk Pred. Diff.

1 . . **CLEVERLANDS GENERAL ELDORADO,** USDA Summary 1/72 . . . 251 daughters, 97 herds, a **Pred. Diff. of +1078 lbs. milk, +46 lbs. fat, 86% Repeatability,** 94 classified average 81.3.

2 . . **HOUSLEYS J. CHAMPION,** USDA Summary 1/72 . . 62 daughters, 16 herds, a **Pred. Diff. of +938 lbs. milk, +42 lbs. fat, 52% Repeatability,** 171 classified average 83.9.

3 . . **MAGNOLIA FLASH CORINTHIAN,** USDA Summary 1/72 . 1414 daughters, 324 herds, a **Pred. Diff. of +122 lbs. milk, +13 lbs. fat, 95% Repeatability,** 366 classified average 83.6.

PLAN TO VISIT BURROAK WHEN YOU ARE IN THE AREA

GOLD-N-WHITE FARM

Gene Sivesind
Tel. 382-2021

Route 5
Decorah, Iowa 52101

2 Sons Of Prairie Moon Buster Have Been Used In Our Herd

1 . . . . . **PRAIRIE MOON B. RON**
Born October 21, 1969
Dam: Prairie Moon Rosie (VG)
14010–687–4-5DHIR–305–2x
16700–792–5-6DHIR–305–2x
1971 STATE PRODUCTION LEADER, 1st MILK

2 . . . . . **PRAIRIE MOON BUSTER ELECT**
Born December 16, 1969
Dam: Richadora Valor Elaine (VG)
13090–655–4-0DHIR–282–2x
16370–793–5-0DHIR–305–2x

OUR HERD IS ON DHI TEST

Prairie Moon Kings Koko, 11090 – 574 – 7yrs – 344 – 2x, Willow View Superior Fran, 12490 – 572 – 2yrs – 365 – 2x, Prairie Moon Janyce, 10580 – 569 – 2yrs – 365 – 2x.

We are also breeding to Top AI Sires

WHEN YOU ARE IN THE AREA
PLAN TO VISIT OUR HERD

GREEN SPRUCE FARM

Leo and Jean Flage
Tel. 864-3698

Route 2
Postville, Iowa 52162

OUR HERD IS ON DHI TEST

On 29.87 cows our average was 11751 lbs. milk, 566 lbs. fat

HERD CLASSIFIED FOR THE FIRST TIME IN 1970 12 HEAD . . . 5 VERY GOOD – 5 DESIRABLE – 2 ACCEPTABLE. 3 OF THE VERY GOOD COWS ARE PROV. REG.

We have in the herd –

Daughters by GARNAVILLO GREG, USDA Summary 5/71 . . 16 daughters average 11995 lbs. milk, 573 lbs. fat, a Pred. Diff. of +158 lbs. milk, +2 lbs. fat, 22% Repeatability.

Also daughters by PRAIRIE MOON SAMBO, a son of Mulhocaway Butterfat King Hal, that is now in the Frank Sivesind herd.

3 Of Our Very Good Cows

GREEN SPRUCE FLOSSIE (VG), a Greg daughter
12160–4.9%–590–3-2DHI–298–2x

GREEN SPRUCE EFFIE (VG)
11050–5.5%–603–5-10DHI–305–2x
A daughter of Prairie Moon Kings Phillip

GREEN SPRUCE BUFFY (VG) Prov. Reg.
12910–5.4%–702–4-1DHI–305–2x
A daughter of Mulhocaway Butterfat King Hal

PLAN TO VISIT OUR HERD WHEN YOU ARE IN THE NEIGHBORHOOD. Visitors Always Welcome.

A FOUNDATION BROOD COW

Kenmon Ethel
13000–611–Jr4DHIR–305–2x
13190–585–5DHIR–305–2x
13340–636–6DHIR–305–2x

She is dam of –

Kenmon Katie (VG)
15010–661–4-2DHIR–305–2x
13770–615–3-2DHIR–305–2x
Kenmon Kathy (VG)
10170–473–3-1DHIR–305–2x
Kenmon Karen (VG)
9500–451–2-0DHIR–305–2x
Kenmon Kris

Katie and **Kathy** are by our herd sire, **ELMWOOD JOYCELLAS VALOR,** a son of **Rosewood V. Beacon** out of **Elmwood Joycella** (VG 6 times), 14520 – 703 – 7DHIR – 305 – 2x.

Kris is by our herd sire, **KENMON DICTATOR,** a son of **Gayoso View Top Command,** AI Gold Star Sire, and out of **Kenmon Daisy** (VG) 12900 – 609 – 5-6DHIR – 305 – 2x, she a maternal sister to Elmwood Carlos, Gold Star Sire, that did a good job in our herd.

KENMON FARMS

R. 1, Zwingle, Iowa 52079

Kenneth R. Pancratz Tel. 319-773-2766

We Have In Our Herd

24 DAUGHTERS BY VALLEYLAND MASTER HAL

A son of **Western Glow Butterfat Master** and out of **Valleyland Lesa** (E twice), 15820 – 733 – 5-3DHIR – 305 – 2x, Res. Gr. Ch., Minn., 1967, 1968.

We Are Breeding The MASTER HAL Daughters To –

FAUVER HILL C. MR. JOSEPH
Born November 2, 1969
Owned jointly with Bernard Pralle, Onalaska, Wis.
Sire: Housleys J. Champion, Silver Star Sire, 62 daughters, 16 herds, a Pred. Diff. of +938 lbs. milk, +42 lbs. fat.

His Dam

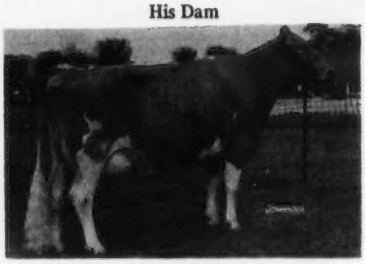

DENNIS FARM BON JOSEPHINE
(E 4 times)
16200–775–Sr4DHIR–305–2x
19020–911–5-7DHIR–365–2x
15320–665–7-5DHIR–305–2x

We Test DHI **We Classify**

Visitors Always Welcome

Ludlow's Acres
West on Rt. 9, and 1 mile south of Hwy. 51.
Tel. 319–568-2832

Walter Winke
R. 1, Waukon, Iowa 52172

ROLLING VIEW ACRES – 5 Miles West Of Worthington

We Test . . . . . We Show . . . . . We Classify

FEATURING . . . A Few Of Our KING HALS

	MILK	FAT	DIVISION
Thatcher Farms Hals Peach	9850	566	2-6DHIR–305–2x
	10210	546	3-8DHIR–296–2x
Thatcher Farms Trixie	11950	623	4-10DHIR–305–2x
	12310	641	6-0DHIR–305–2x
Boe Ridge K.H. Sally	10220	510	2-5DHIR–305–2x
	12410	627	3-7DHIR–305–2x
Rolling View Acres Hal Cathy	14450 (Proj. ME)	601	2-0DHIR–305–2x

1971 Show Ring Winners . . .

Rolling View Acres Hals Jody, 1st Heifer Calf, Res. Jr. Ch., D.C.C. Jr. Show
Rolling View Acres Hal Wanda, 1st Jr. Yr., Dist. 2 Parish Show
Rolling View Acres Hals Nina, 1st Heifer Calf, Dist. 2 Parish Show

5th High Animal In The 8th Corn Belt Guernsey Classic In 1971 –

We were pleased to have Rolling View Acres Jean, a bred heifer by Bonanza out of Rolling View Acres Joan (VG), 12800 – 525 – 4-8DHIR – 305 – 2x, 12870 – 525 – 5-9DHIR – 305 – 2x, go to Daniel Cross, Sherburn, Minn. Jean is a maternal sister to Hals Jody (listed above).

Herd Was Classified For The First Time In 1969

30 HEAD . . . 13 VERY GOOD – 12 DESIRABLE – 5 ACCEPTABLE

We Are Breeding To Top AI Sires . . . DARIMOST, DARI FAYVOR, PRINCE AND PRINCE DUKE

Francis Feldmann & Sons
Hopkinton, Iowa 52237
Tel. 319–926-2728

ROLLING VIEW ACRES

PLEASANT OAK FARM
Cascade, Iowa 52033

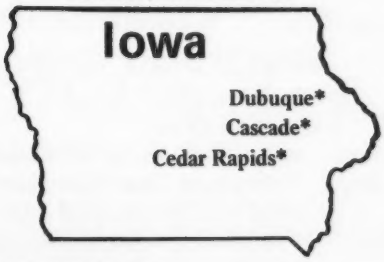

We have 12 daughters by –

NORGERTS ROYAL NANCE, AI Gold Star Sire

We had in the herd 5 full sisters by Nance out of Green Valleys Kay – 4 are still in the herd

Pleasant Oak Kim (7/16/65)
13300–598–4-8DHIR–305–2x
She dam of Pleasant Oak Kaisha (3/6/70)

Pleasant Oak Karen (7/21/66)
Sold to Howard K. Meyer, Iowa Falls, Iowa

Pleasant Oak Kathy (6/6/68)
9630–454–2-5DHIR–305–2x

Pleasant Oak Kerry (11/2/69)
Fresh April 13, 1972. Milking 43 lbs.

Pleasant Oak Katrina (5/17/71)
Bred back to Nance
Due to calve May 17, 1972

PLAN TO VISIT OUR HERD WHEN YOU ARE IN THE AREA

Adrian J. Aitchison and Family Tel. (319) 852-3689

We Test . . . We Classify
We Consign To Show Window Sales

A Few Of Our Cows –

Roselorns E S Karen (VG)
14060–541–9-6DHIR–305–2x
Roselorns W.L. Sanki (D)
12600–540–9-2DHIR–305–2x
Roselorns F. Alta (D)
11620–588–4-3DHIR–305–2x
Roselorns Nance Kelzo (VG)
12910–524–4-0DHI–305–2x
Roselorns K. Biserka (VG)
12570–632–3-5DHI–305–2x

Our 1972 DHI average on 42.6 cows was 10893 lbs. milk, 553 lbs. fat.

Karen (listed above) in 6 lactations has produced 91,800 lbs. milk, 3,944 lbs. fat, 2,302 days, 2x.
Sanki (listed above) in 7 lactations has produced 81,540 lbs. milk, 3,635 lbs. fat, 2,431 days, 2x.
We have used in our herd – **PRAIRIE MOON BINGO,** a son of King Hal out of Guerngold F. Bonnie (VG), 16820 – 801 – 6-10DHIR – 305 – 2x.

We are breeding to APPLEBROOK FAMES CORPORAL and LYRENE MAY ROSE PRINCE, both AI Gold Star Sires With A Plus Milk Pred. Diff.

Our Junior Sire – **FAUVER HILL F LADD** – owned jointly with Walter Dengler & Family was **1st Bull Calf, Junior and Grand Champion, Dist. 3 Parish Show, 1971.** LADD is by **Spring Ridge G. Falcon** out of **Fauver Hill Hal Lara** (VG), 14504 – 759 – 3-10DHIR – 307 – 2x, a daughter of King Hal.

ROSELORN GUERNSEYS

Garland (Bud) Hopper & Family **Toledo, Iowa 52342**
Tel. 515–484-2576

HERD SIRES IN SERVICE AT WOODRUFF FARM

MAURANA S. BUTTERFAT GONDOLIER, USDA Summary 5/71 . . 115 daughters, 52 herds average 10409 lbs. milk, 511 lbs. fat, a Pred. Diff. of +236 lbs. milk, +26 lbs. fat, 74% Repeatability, 60 classified average 84.2. A double cross to Maurana Masters Grace (E 3 times), 10 lactations total 142,323 lbs. milk, 6,977 lbs. fat, including 18982 – 926 – 11HIR – 365 – 2x, 4 classified daughters, all Very Good. We have also bred some to our Gondolier son –

WOODRUFF FARM G. CARY
Born December 12, 1966
Dam Of Cary

Connie of Woodruff Farm (E '66 '69)
11820–563–Sr4DHIR–305–2x
1st 4-Year-Old, Iowa, 1965
1st Aged Cow, Nebraska, 1967

We are also breeding to –

HOUSLEYS J. CHAMPION
AI Silver Star Sire, USDA Summary 1/72 . . 62 daughters, 16 herds average 12554 lbs. milk, 565 lbs. fat, a Pred. Diff. of +938 lbs. milk, +42 lbs. fat, 52% Repeatability, 171 classified average 83.9.

A Darimost Out Of A Billy

HANOVER HILL DARIMAN

1st Bull Calf, Iowa, Nebraska, Dairy Cattle Congress, 1970. Jr. & Res. Gr. Ch., Iowa, 1970, Jr. Ch., Nebraska, 1970, Res. Gr. Ch., Dairy Cattle Congress, 1970.
Sire: Western Glow Darimost
AI Gold Star Sire
Dam: Brookberry Billys Bliss
14820–611–2-7DHIR–305–2x

His Dam's Dam

Brookberry Jolly Bloom (VG)
16980–702–5-8DHIR–365–2x

We Test On DHIR – We Consign To Show Window Sales – We Sell Golden Guernsey Milk – We Show – We Classify.

PLAN TO VISIT OUR HERD WHEN YOU ARE IN THE AREA

WOODRUFF FARM

Duane Woodruff **R. 3** **Indianola, Iowa 50125**

Our DHI Herd Average On 30.02 Cow Years
10453 lbs. milk, 485 lbs. fat

We are breeding to top AI sires –

HOMINY HILL ACME, AI Gold Star Sire
USDA Summary 1/72 . . 208 daughters, 83 herds, a **Plus Milk Pred. Diff. of +476 lbs.,** 106 classified average 83.7.

We have in the herd several outstanding heifers and 3 already in milk that are by ACME.

HOUSLEYS J. CHAMPION, AI Silver Star Sire
USDA Summary 1/72 . . 62 daughters, 16 herds, a **Plus Milk Pred. Diff. of +938 lbs.,** 171 classified average 83.9.

ROES-MOR E. DISTINCTION, AI Gold Star Sire
USDA Summary 1/72 . . 153 daughters, 71 herds, a **Plus Milk Pred. Diff. of +603 lbs.,** 39 classified average 82.9.

AR-MAR FARM

Arnold D. Stutzman
Wellman, Iowa 52356
Tel. 319–646-2854

5 miles north of Wellman, 1¾ miles west

PICKETT VALLEY FARM

Presenting . . . **A Junior Herd Sire**

SUNESLOPE P. DAN
Born November 12, 1970

Sire: Valleyland Pilot
Sire: Maurana S. Butterfat Gondolier
Dam: Valleyland Lesa (Excellent)
14573–704–Sr2HIR–365–2x
13260–662–Jr4DHIR–305–2x
15820–733–5-3DHIR–305–2x
14180–642–6-3DHIR–305–2x

Dam: Suneslope Dari Dora
13730–684–2-4DHIR–305–2x
Sire: Western Glow Darimost
AI Gold Star Sire
Dam: Suneslope Fame Doris
14470–669–7-7DHIR–305–2x

We are also breeding to Roes-MOR E Distinction, Housleys J. Champion and Western Glow Darimost.

Dale Driscoll
Route 1, Bernard, Iowa 52032
Tel. 319–879-3461

PICKETT VALLEY FARM
7 mi. east of Cascade on New Hwy. 151, north side of road, short lane to farm.

We Test - - - - We Classify

1971 PRODUCTION . . . 30 DHIR records average 11237 lbs. milk, 516 lbs. fat, ME–305–2x

A Few Of Our 1971 DHIR Records
ACTUAL PRODUCTION

Willow View Champion Gumdrop
12950–523–3-0DHIR–294–2x
Willow View Flicker Fawn
12640–570–2-10DHIR–303–2x
Willow View Flash Faithful
12410–578–4-2DHIR–275–2x
Willow View Nance Mary Lou
12510–570–6-6DHIR–288–2x
Willow View Trojan Lynn
12710–596–6-9DHIR–305–2x

1970 CLASSIFICATION – Herd Classified 4 Times
18 HEAD . . . ALL Above The Line
13 VERY GOOD – 5 DESIRABLE

We have in the herd several daughters by Western Glow Melbas Champion and Housleys J. Champion. We are breeding to Melbas Champion, J. Champion, High Meadows Charmer and Grayce Farms Foremost Jester.

Clinton Leuenberger
Route 2
Fort Atkinson, Iowa 52144
Tel. 534-7526

WILLOW VIEW FARM
3½ miles northwest
of Fort Atkinson

GOLD STAR GUERNSEY BREEDER

7 Times

Our 1971 PRODUCTION

19 DHIR records average 12395 lbs. milk, 615 lbs. fat, ME–305–2x, 16 classified average 82.9.

A Few Of Our 1971 Records
ACTUAL PRODUCTION

Dorla of Burkes Janice
15870–758–7-10DHIR–305–2x
Bells Jewel of Supreme
13830–734–6-7DHIR–305–2x
Bonanzas Dorla of Timber View
13120–704–3-5DHIR–305–2x
Timber View Tootie of Darimost
12440–619–2-0DHIR–305–2x
Timber View Judy of Acme
11100–523–2-1DHIR–305–2x
Timber View Donna of Acme
12400–532–2-3DHIR–305–2x

We breed to top AI Sires – bulls like Darimost, Acme, King Hal and Champion.

TIMBER VIEW FARM

Fred Raaz, Owner
Tel. 515–429-3283

Jamaica, Iowa 50128

The future of our herd lies in –

BURGERS PLACE BILLY
MAGNOLIA FLASH CORINTHIAN
HOUSLEYS J. CHAMPION

These Young Cows Reveal The Results

A BILLY DAUGHTER –
WINTERHOFS DEEDEE
10760–520–2-4DHI–300 days (Inc.)

A FLASH DAUGHTER –
BARB
10780–534–3-7DHI–303 days (Inc.)

VERNON E. WINTERHOF
Route 2, Aurelia, Iowa 51005
Tel. (712) 434-5416 (1½ E, 6S)

Representing American Breeders Service

AT
WING ACRES

WE BREED TO PLUS MILK AI BULLS

HOUSLEYS J. CHAMPION, AI Silver Star Sire. USDA Summary 1/72 . . 62 daughters, 16 herds, a Plus Milk Pred. Diff. of +938 lbs. milk, +42 lbs. fat, 171 classified average 83.9.

GRAYCE FARMS FOREMOST JESTER, AI Silver Star Sire. USDA Summary 1/72 . . 40 daughters, 11 herds, a Plus Milk Pred. Diff. of +600 lbs. milk, +20 lbs. fat, 26 classified average 83.2.

ROES-MOR E. DISTINCTION, AI Gold Star Sire, USDA Summary 1/72 . . 153 daughters, 71 herds, a Plus Milk Pred. Diff. of +603 lbs. milk, +27 lbs. fat, 39 classified average 82.9.

Herd Is On DHI Test And We Are Milking 90

Wing Brothers
(Loren and Walter)
Colfax, Iowa 50054
Tel. 515–967-3820

WING ACRES
Off I-80 at Mitchellville
Exit, 4 miles north, 2½
east, ¾ south.

EDANDALE FARM

Our DHI herd average for the past 9 years has been over 500 lbs. fat.

1971 DHI average for year ending in April
28.6 cows averaged 11308 lbs. milk, 4.9%, 552 lbs. fat

High Lactation Records Completed By Cows In Our Herd Through June, 1971

	AGE	DAYS	MILK	FAT
MARIAN	1-9	305	11190	554
LENA	2-11	305	12810	662
		4th on all time list		

We are breeding with good results to –

WESTERN GLOW DARIMOST, AI Gold Star Sire, USDA Summary 1/72 . . 2315 daughters, 455 herds average 11175 lbs. milk, 526 lbs. fat, a Pred. Diff. of +432 lbs. milk, +25 lbs. fat, 98% Repeatability, 1316 classified average 84.7.

LANCES KING BILLY, USDA Summary 1/72 . . 19 daughters, 4 herds average 13646 lbs. milk, 609 lbs. fat, a Pred. Diff. of +735 lbs. milk, +26 lbs. fat, 30% Repeatability, 19 classified average 83.2.

Dale Schroeder
R. 1, Stockton, Iowa
52769
Tel. 319–381-3782

EDANDALE FARM
3 miles north of Hwy 61, at west edge of Blue Grass.

PRAIRIE LODGE FARM

Our Senior Sire . . . By a son of DARIMOST out of a PRINCE daughter

PRAIRIE LODGE DARIMOST – Born 2/10/70

Sire: Roetta Dari Roger, a son of Western Glow Darimost, AI Gold Star Sire and out of the Rose family.

Dam: Valleyland Brunella ($1,735)
10160–502–2-2DHI–305–2x
11170–552–3-2DHI–310–2x
A daughter of Lyrene May Rose Prince, AI Gold Star Sire.

Our Junior Sire . . . More PRINCE Blood

MAPLE LEAF MAJESTIC PRINCE – Born 3/8/71

Sire: Lyrene May Rose Prince, AI Gold Star Sire. With A Plus Milk Pred. Diff. of +450 lbs. milk, 87% Repeatability, 751 classified average 84.6.

Dam: Maple Leaf R. Myrtle (E 3 times)
15580–719–6-8DHIR–305–2x

A TOP COW AND 2 OF HER DAUGHTERS

PRAIRIE LODGE L. PEP

7 records, including 14140–676–5-9DHI–330–2x
She is the dam of –

Prairie Lodge N. Reta
10830–544–2DHI–365–2x
Prairie Lodge H. D. Marvel
12770–576–2DHI–305–2x (Proj. rec.)

PLAN TO VISIT US

The farm is located 5½ miles east of Northwood on Hwy. 105

Neil V. Sawin & Family
R. 1. Northwood, Iowa 50459
Tel. 324-2981

OKOBOJI GUERNSEYS

We are currently getting daughters in our herd by these AI Sires –

HOUSLEYS J. CHAMPION
AI Silver Star Sire (10/69)
USDA Summary 1/72 . . 62 daughters, 16 herds, a **Pred. Diff. of +938 lbs. milk,** 52% Repeatability, 171 classified average 83.9.

ROSEWOOD NONAS AMBASSADOR
AI Silver Star Sire (1/70)
Ambassador daughters are tall, good-legged cows, with exceptionally nice udders. He is out of Henslee Farms G. Nona (E), dam of the Res. All-American Produce, 1960.

HIGH MEADOWS CHARMER
USDA Summary 1/72 . . 21 daughters, 2 herds, a **Pred. Diff. of +241 lbs. milk,** 30% Repeatability, 23 classified average 86.5.

PLAN TO VISIT OKOBOJI WHEN YOU ARE IN THE AREA

The farm is near North Milford, on Hwy. 71.

Hubert Sternberg & Son
Route 1, Milford, Iowa 51351
Tel. 338-2287

We Wish To Thank

THE BREEDERS

Who Helped To Make This Directory A Success

Patronize them . . .

They usually have breeding stock for sale.

The Journal

ORTHFIELD GUERNSEYS

Presenting . . . One Of Our Very Good Foundation Cows

VALLEYLAND ONA (VG–89 Dry)
2nd 3-Year-Old, Minn. State Fair, member 1st Sr. Get, Minn. 1968.

10190–518–2-2DHIR–305–2x
15100–752–3-4DHIR–365–2x
12130–660–4-7DHI–326–2x
9430–512–5-6DHI–333–2x
9180–471–6-7DHI–219–2x, Inc.
Purchased in the Valleyland Dispersal for $2,050.
Sire: Mulhocaway Butterfat King Hal
Dam: Valleyland Ada (VG), 16380 – 695 – 4-2DHIR – 365 – 2x, 15680 – 622 – 6-5DHIR – 305 – 2x. A daughter of Northern Hermes, AI Gold Star Sire.

ONA is from the Belle family. 10 members including 3 heifer calves and 3 bred heifers sold for $13,660 in the Valleyland Dispersal. ONA is the dam of ORTHFIELDS OLAF, born August 9, 1969, he a son of Maurana S Butterfat Gondolier. OLAF was Jr. Ch. at our 1971 District Show, and he is the sire of some nice heifer calves.

OUR VALLEYLAND CHIEFTAIN DAUGHTERS ARE REALLY MILKING AS TWO-YEAR-OLDS

	MILK	FAT	DAYS	AGE
Orthfields Nita	12430	603	311	2-1DHI
Orthfields Laura	10070	567	365	2-2DHI
Orthfields Tilda	10540	496	339	2-0DHI
Orthfields Duchess	9200	462	305	2-4DHI
Orthfields Gracious	7910	463	272	2-3DHI (inc.)

Our Rolling Herd average on 45 cows is 10746 lbs. milk, 508 lbs. fat, actual.

Merlin Orth
Waverly, Iowa 50677
Tel. 319–352-4555

ORTHFIELD GUERNSEYS

WEST SCOTT GUERNSEYS

80 Head Guernseys – 45 In Milk – DHI Testing

Sire now in use – **MAYWOOD ROAD CHAMPION LOEL.** Sire: **Housleys J. Champion.** Dam: **Maywood Road Bonanza Louann.**

A few of our recent additions: **Suneslopes Dean Ezale, Roselorn Key Libby, Prairie Lodge N. Ruby.**

We are younger breeders, and proud to be Guernsey supporters. Plan to stop in and see us when you're in our area. We'll talk Guernseys. Located 5 miles north, ¾ mile east of Dows.

Herb and Jane Muhlenbruch and Family
R. 1, Dows, Iowa 50071 – Tel. 515–852-4608

TRIPLE "F" FARM

(The Ford Family Farm)

We've Moved Into Our New Parlor And Recently Purchased The Eagle City And White Otter Guernseys To Add To Our Herd

"Remember The National Convention In Des Moines In 1974"

Delmar Ford & Family
Owners
R. 2, Brooklyn, Iowa 52211

Located 2 miles west and 2 miles north of Brooklyn
Tel. 515–522-7735

A VERY GOOD BLUE RIBBON WINNER AND GRAND CHAMPION – BY KING HAL

(1970 snapshot)

CROSS LEA HALS FRISKY (VG)
12470–591–4-2DHIR–305–2x
13342–614–ME–305–2x
11950–559–5-3DHI–304
5260–250–6-3DHI–82days (inc.)
Projected 14280–700

1st 4-Year-Old, Res. Ch. and Ch. of 4-H Show, Southwest Minn. Dist. Show, 1970. 1st Aged Cow, Senior and Grand Champion, Southwest Minn. Dist. Show, 1971. Shown by Linda Cross. Production Champion Purebred Guernsey, Minn. State 4-H Show, 1971.

A **King Hal** out of a daughter of Yellow Creek B. Majesty.

We are breeding to top AI sires, bulls like –

HOUSLEYS J. CHAMPION, AI Silver Star Sire, USDA Summary 1/72 . . 62 daughters, 16 herds, Pred. Diff. of +938 lbs. MILK for daughters over herdmates, **Frisky** has a son by **Champion,** born 1/15/72 that is for sale. **LYRENE PRINCE DON, WESTERN GLOW DARIMOST,** AI Gold Star Sire.

CROSS LEA GUERNSEYS

Stock Occasionally For Sale

Farm located 2 miles west, 3 miles south and 2/3 mile west of Sherburn.

Gene Cross, Owner **Sherburn, Minn. 56171**
Tel. 695-2923

TERRIFIC! !

Schwinghamer Farm Quantity 579362

That's what they are saying about Schwinghamer Farm Quantity. He is developing into an upstanding, straight, good-rumped bull. You can't help but like him. He is correct in every way. He, too, is a high conception bull.

Study his pedigree. He is sired by Darimost. His dam is Bert and Gert Schwinghamer's Excellent Joyce cow with 18,980 lbs. milk and 1,017 lbs. fat. She is a daughter of Yellow Creek Bft. Bell Boy, a plus proven sire.

Latest Addition . . . . Maple Leaf Prince Pepper, bred by Russell Wirt. He is a son of Lyrene May Rose Prince and his dam is Wirt's Excellent Nance daughter, Maple Leaf Glory.

Write or call for more information on these young sires, or other outstanding Guernsey sires available.

MVBA

Artificial Insemination Service - Semen Sales -
Liquid Nitrogen - Breeding Supplies and Equipment
A.I. Training - Semen Collection and Storage

MINNESOTA VALLEY BREEDERS' ASSOCIATION

NEW PRAGUE, MINNESOTA 56071 PHONE (612) 758-4443

OUR HERD IS BEING BUILT ON THE BLOOD OF OUTSTANDING BROOD COWS

Herd Classified 14 Times . . . Our 1970 Classification

27 HEAD . . . 2 EXCELLENT – 16 VERY GOOD – 7 DESIRABLE

Our Excellents

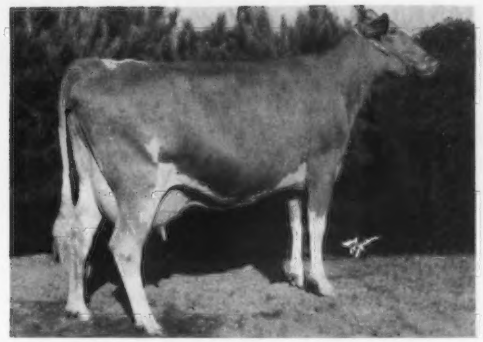

HAPPY HOLLOW L. ROMANCE (E 6 times)
11760–686–Sr4DHIR–305–2x
11110–604–5DHIR–305–2x

ROLLING ACRES FAMES ADA (E 4 times)
12130–519–Jr4DHIR–305–2x
11080–437–6-1DHIR–305–2x
10690–447–7-5DHIR–305–2x

A PAIR OF VERY GOOD TOP COMMANDS

DONDOR T. COMMANDS ELOISE (VG)
11970–552–3-8DHIR–305–2x
13167–585–ME–305–2x

A Darimost

SANFADAIR TOP COMMAND PEARLETT (VG)
16750 – 596 – 4-4DHIR – 305 – 2x, 17587 – 613 – ME – 305 – 2x. Both Eloise and Pearlett are sired by Gayoso View Top Command, AI Gold Star Sire.

A King Hal

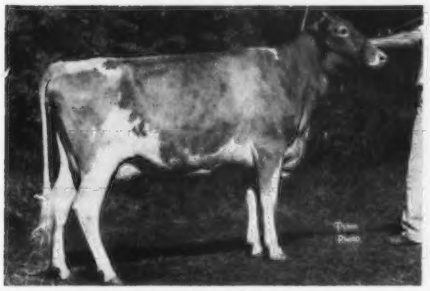

BOE RIDGE DARI AMBER
Purchased in the Boe Ridge Sale for $1,125. Sire: **Western Glow Darimost,** AI Gold Star Sire. Dam: **Boe Ridge Fames Velvet** (VG), 11480 – 556 – 4-1DHIR – 305 – 2x, 11520 – 541 – 5-2DHIR – 305 – 2x, 11560 – 540 – 6-1DHIR – 305 – 2x. Her Sire: **Henslee Farms V. Fame,** AI Gold Star Sire.

VALLEYLAND BERNIE
9140–508–Jr2DHIR–305–2x
8430–482–Jr3DHIR–305–2x
Sire: Mulhocaway Butterfat King Hal
Dam: Valleyland Bounty (VG 4 times)
11374–533–Jr4HIR–305–2x
Sire: Mulhocaway Beauty Butterfat, Gold Star Sire, 1959

LENULL FARMS

Arthur H. Ulland
Tel. Blooming Prairie 583-2474

We are breeding to top AI sires

Austin, Minnesota 55912

POLLED GUERNSEYS - THE HOME OF KENNY AND CLYDE

◀ANGSTMAN FARM KENNETH
A Rising Star

ANGSTMAN FARM HORNLESS CLYDE ▶
USDA 1/72 . . +228 lbs. milk, +14 lbs. fat, 21% Repeatability, 11 classified average 83.8 – 5 VG, 6 D.

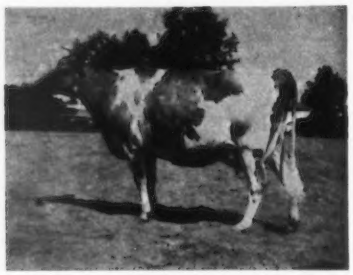

Both Kenny and Clyde are sons of the Excellent Brood Cow, Verna of Angstman Farm, whose progeny also includes Angstman Farm Polled Champion, 4th highest bull of the breed for milk when summarized, as well as 3 daughters, all classified VG as 2-year-olds and with records up to 15240 – 775 – Jr4DHIR – 349 – 2x.

YOUNG POLLED BULLS AND SEMEN FOR SALE!

During the past year we have added new blood to our herd from the Woodacres, Ideal, and Golden Harvest sales.

ANGSTMAN GUERNSEY FARM

Kenneth Angstman & Family **Tel. 612–679-2058** **Route 1, Mora, Minnesota 55051**

Deerholm Farm

John P. Jones, Owner
P.O. Box 34, Oak Park, Minn. 56357
Tel. 612–968-7517

PLAN TO VISIT OUR HERD
1½ miles north of the Oak Park Motel on Hwy 23, 18 miles east of St. Cloud

HERD CLASSIFIED 3 TIMES . . . ON DHIR TEST

1971 PRODUCTION . . . 29 DHIR records average 11115 lbs. milk, 4.8%, 528 lbs. fat, ME–305–2x

A Few Of Our Records – Actual Production

	MILK	FAT	DIVISION
Deerholm Hals Comet	16180	1023	3-11DHIR–365–2x
State Production Leader For Fat, 1971	**National Class Leader 5th For Fat**		
Deerholm Gay Gladys	17010	845	3-10DHIR–365–2x
State Production Leader For Milk, 1971			
Deerholm Bonanza Alice	13130	559	8-0DHIR–305–2x
Deerholm King Thilda	12890	541	5-1DHIR–305–2x
Fannie of Crow River	14850	708	5-2DHIR–305–2x

Her daughter, Deerholm Darimost Flossie, topped the 1970 Minn. State Sale. She was purchased by Roger Richardson, McIntire, Iowa.

We are breeding to NORGERTS ROYAL NANCE, AI GOLD STAR SIRE, HOUSLEYS J. CHAMPION, AI SILVER STAR SIRE, and LYRENE MAY ROSE PRINCE, AI GOLD STAR SIRE – ALL WITH PLUS MILK PRED. DIFF.

1910 OAK CREST FARM 1972

Introducing . . .

2 OF THE NATION'S FIRST PROVISIONAL REGISTRATION ANIMALS
A MOTHER–DAUGHTER PAIR THAT ARE REALLY OUTSTANDING!

OAK CREST SENRABS BEGIN 7000001 (Very Good–87.5)

The second grade Guernsey in the U.S. to come in under the new Provisional Registration Program. Her DHI records –

AGE	MILK	FAT	DAYS
2-3	11570	543	305
3-8	13050	588	305
5-0	11630	608	305
6-2	16080	846	318
7-3	17640	952	342
8-7	17110	839	365
10-0	8370	400	199 (inc.)

Sire: Lilidon Golden Girls Senrab

BEGIN'S DAUGHTER – OAK CREST BEGINS CATHY 7000003
(Very Good–86.5)

The fourth Provisional Registration Guernsey in the U.S.

2-5	12070	621	305
3-7	12800	697	316
4-7	17230	909	320

These are only 2 of the 15 Provisional Registration animals that we have in our 80-cow milking herd. Plan to pay us a visit when you are in the area.

OAK CREST FARM REGISTERED GUERNSEYS
R. 3, Browerville, Minnesota 56438 – Tel. 612–594-2808
Howard and Dennis Tyrrell, Owners **Frank Zahl, Herdsman**

AMBER ACRES

Route 2, Eyota, Minnesota 55934

Russell Heins, Owner
Tel. 545-2298

Farm is located 10 miles east of Rochester on Hwy. 14, 1¾ miles north on Minn. 42.

HERD ESTABLISHED IN 1946

HERD IS ON DHI TEST

A Few Of Our Cows' Records

April Rolling Herd Average 10472 milk, 524 fat, 41.6 cows

	MILK	FAT	DIVISION
Bernell Olga	11610	492	2-2DHI–318
Bernell Sunup	10720	485	2-2DHI–307
Bernell Cheri Lyn	11320	538	2-7DHI–361
Bernell Snook	11090	553	2-2DHI–324
Bernell Spook	11290	546	3-7DHI–325
Bernell Charm	13380	654	3-2DHI–353
	14360	638	5-3DHI–305

We have in the herd –

21 daughters by NORGERTS ROYAL NANCE, AI Gold Star Sire

We are also breeding to –

NORGERTS NANCE FORWARD } **Both + Milk Pred.**
LYRENE PRINCE DON } **Diff. Sires**

PLAN TO VISIT AMBER ACRES WHEN YOU ARE IN THE AREA – Visitors Welcome

Presenting . . . A Few Of Our Cows

ACTUAL DHI PRODUCTION

Boulder Creek E Sally
14240–719–Sr3–351–2x
15110–727–5-8–358–2x

Boulder Creek E Diamond Lil
14193–603–6-1–305–2x

Dicks Bellboy Lady
13760–710–Jr4–328–2x

Boulder Creek D Anne
11660–536–Jr4–307–2x

Boulder Creek F P Crown
10280–514–Jr3–323–2x

We are breeding to –

RIDGEVIEW FANCY PANTS
Born October 17, 1965

Sire: Fritzlyn Jeanettes Flash, AI Gold Star Sire. More Excellent daughters than any other Guernsey sire.

Dam: Prairie Land H. Carol (E)
20610–895–6DHIR–365–2x
14500–734–Jr4DHIR–305–2x

Also To These AI Sires –

HOUSLEYS J. CHAMPION, AI Silver Star Sire
HOMINY HILL ACME, AI Gold Star Sire
ROES-MOR E DISTINCTION, AI Gold Star Sire
MAPLEWOOD ROYALISTS BRIGADIER, Triple Gold Star Sire (Canada)

Plan To Pay Us A Visit Whenever You Are In The Area

The farm is located one mile west of Nerstrand on State Park Road.

BOULDER CREEK FARM

Walter R. Fuchs & Son Michael **Nerstrand, Minn. 55053**
Tel. 507–334-8879

DARIMOST AND HIS SON ARE DOING A JOB FOR US AT GNAN FARM

A Maternal Sister To DARI SUPREME Topped The 1971 Minnesota State Sale

His Sire: Western Glow Darimost, AI Gold Star Sire. Sire of more HM A-A, Res. A-A and A-A animals in 1971 than any other sire.
USDA Summary 1/72 . . . 2315 daughters, 455 herds average 11175 lbs. milk, 526 lbs. fat, a Pred. Diff. of +432 lbs. MILK, +25 lbs. FAT, 98% Repeatability, 1316 classified average 84.7.

His Dam: Helen of Crow River (VG)
10300–536–2-0DHI–305–2x
10222–486–6DHI–305–2x
10380–515–7DHI–305–2x
2 tested daughters, both with over 11,000 lbs. milk as a 2-year-old.
Her daughter, Gnan Farms C. Hattie, topped the 1971 Minn. State Sale as a bred heifer.

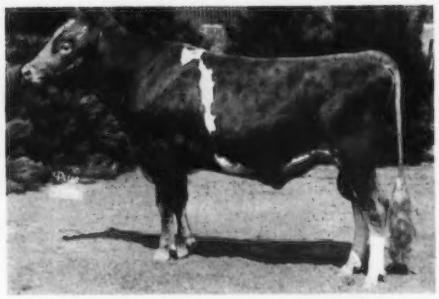

GNAN FARMS DARI SUPREME
Born September 1, 1967
Undefeated as a Senior Yearling, and nominated for All-American, 1969. He is out of a daughter of Colbys Eminent, he a son of Langmeadow Calicia (E 5 times), 7 records, 4 were Class Leaders, *20378 – *1006 – 7HIR – 305 – 2x.

We are also breeding to HOUSLEYS DARI FAYVOR . . . a son of **Darimost** out of **Fox Run A.F.C. Faye** (E–95.0), All-time Milk and Fat Champion Of The Breed, 31040 – **1736** – 6-6DHIR – 365 – 2x (1971), **32110** – 1397 – 5-4DHIR – 365 – 2x (1970), **All-American Aged Cow, 1969, Res. All-American Aged Cow, 1971.**

GNAN FARMS

Visitors Always Welcome
Farm located one mile north and ¼ mile west of Bongards

Earl F. & Marlaine Gnan **Tel. 467-2989** **Norwood, Minnesota 55368**

ONE OF OUR OWN BREEDING

HARELCOS ARTIC ANNIE
Born August 25, 1967
Sire: **Prestdale F. Artic,** Gold Star Sire, 1966. A PLUS MILK PRED. DIFF. bull by Fritzlyn Jeanettes Flash, Gold Star Sire.
Dam: **Josie of Pine Lawn Bunny,** 10660 – 451 – 3-1DHI – 305 – 2x; on retest with 9230 – 426 – 4-1DHI – 205 – 2x, Est. ME 12450–567.

4-H Ribbons, 1972 . . . Grand Champion, Morrison Co. Fair – All Breeds; Blue Ribbon, Central Minn. Dairy Day; Blue Ribbon, Minn. State Fair.

A JUNIOR HERD SIRE . . .

DEERHOLM CHAMPION JASPER
Born October 8, 1970
Sire: **Housleys J. Champion,** AI Silver Star Sire, USDA Summary 1/72 . . a Pred. Diff. of +938 lbs. MILK.
Dam: **Deerholm Darimakers Thelma,** 9080 – 493 – 2-1DHIR – 305 – 2x, 10714 – 571 – ME – 305 – 2x. A daughter of Far West Darimaker.

We also have in the herd, daughters by **CARMIL FARM PEARLS LEADER,** a son of **Western Glow Darimost,** AI Gold Star Sire, and out of **Carmil Farms Pearl,** *17720 – 828 – 2-5DHIR – 365 – 2x, Class Leader 8th for milk when made.

We are also breeding to HOMINY HILL ACME and PRESTDALE F. ARTIC.

HARELCOS GUERNSEY FARM
R. 3, Pierz, Minn. 56364
Harry and Ellen McDonald **Tel. 612–468-6755**

FACTS FROM FREDELLA

The 6 daughters by U. of M.G. Master, all fresh with their first calves, are projected at 10880 lbs. milk, 538 lbs. fat, ME–305–2x.
A JUNIOR HERD SIRE . . . FREDELLAS D. TROJAN – Born 1/14/71. Sire: **Western Glow Darimost,** AI Gold Star Sire. **TROJAN is a full brother to FREDELLA D. JASMINE, one of our most promising heifers.**
Two Of Our Pride and Joys – Fredella B. Judy, 12160 – 552 – 3-9DHI – 305 – 2x, Fredella N. Holly, 12520 – 597 – 3-7DHI – 305 – 2x.
We are testing, and will be classifying again in June. "Our door is open – we like visitors."

FREDELLA FARM
Steve & Frederick E. Molnau, Route 1, Chaska, Minn. 55318, Tel. 612–448-3513. Located 3 mi. N of Chaska on 41, ½ mi. E – joins Hazeltine Country Club.

JADE HILL GUERNSEY FARM

We are happy to be represented in the Minnesota section of this directory with our first advertisement.

TWO OF OUR BEST

MELCHERT FARMS A. FAITH, Gr. Ch., Minn. FFA Shows, 1969, 1971. Owned and exhibited by Dallas. 12270 – 514 – 9-3 – 337 days – 2x (OS), 11070 – 488 – 8-1 – 323 days – 2x (OS).

SANFADAIR WARRIOR RUTHETTA, 9820 – 455 – Jr2 – 283 – days – 2x (OS)

We are breeding to Hominy Hill Acme and Maplewood Royalist Brigadier, Gold Star Sires.

"Rather New In The Business, But We Are On Our Way"
James H. Strain, Dallas & Allen, Route 1, Byron, Minn. 55920. Tel. 507–282-8471. Farm is 3 mi. west of Rochester on Hwy. 14 – off ¼ mi. north.

This Combination Is Working For Us And For Ray Miller

HILLTOPPER + LUCKY STRIKE | **LUCKY STRIKE + HILLTOPPER**

Goldie – A Hilltopper – Made
12100–549–3-2DHIR–305–2x

HILLDALE HAL HILLTOPPER

Sired the 1st Jr. Get at Mower, Freeborn and Steele counties, 1st Jr. Get, South Central Parish Show, 1970.
Owned jointly with Wil-Dor
HM All-American Aged Bull, 1968, 1969. Gr. Ch., So. Central Dist., Minn. State Fair, 1968, 1969.

His Dam

Hilldale C.D. Judy (E)
10 lactations total 124,665 lbs. milk, 6,130 lbs. fat, 3,590 days, 2x.

A Darimost From Our Great Donna Family

HILLDALE LUCKY STRIKE
Born September 26, 1967
Owned jointly with Ray Miller & Family, Wil-Dor Farm, Austin, Minn.
Res. All-American Bull, 1970
Sire: Western Glow Darimost, AI Gold Star Sire
Dam: Hilldale Mars Sparkle (VG)
11640–611–5-8DHIR–305–2x
Next Dam: Hilldale Donnas Levity Mars, 11 lactations total 142,080 lbs. milk, 6,956 lbs. fat, 4,196 days, 2x.
3rd Dam: Hilldale Coronation Donna, 10 lactations total 123,834 lbs. milk, 6,414 lbs. fat, 3,579 days, 2x.

We'd Like To Show You Our DARIMOST Daughters. We Like Them And Think You'd Be Impressed!

We are also using Western Glow Darimost with good results. A daughter, Hilldale Dari Malt, just finished with 13040 – 524 – 2-4DHIR – 305 – 2x, 15517 – 607 – M.E. – 305 – 2x. We are also breeding to Sande-Hill Double Emory, USDA Summary 1/72 . . 13 daughters, 4 herds average 16084 lbs. milk, 716 lbs. fat, a Pred. Diff. of +845 lbs. milk, +29 lbs. fat, 29% Repeatability, 15 classified average 85.7.

We are located 5 miles northeast of Lewiston on Rollingstone Road (County Road 25.)

HILLDALE FARM – Stockton, Minnesota 55988

Wachholz Brothers *Visitors Always Welcome* **Telephone Lewiston 2792**

WOODHILL FARM

Arlo Henning
Mayer, Minn. 55360
Tel. 612–955-1608

½ mile east of Hwy 25 on Hwy 7, ½ mile north, first farm on the left.

We have in our herd . . .

9 daughters of
ROSEWOOD NONAS AMBASSADOR
AI Gold Star Sire, 1971

3 daughters of
MULHOCAWAY BUTTERFAT DISPATCH
AI Gold Star Sire, 1968

Our November, 1971 to December, 1971 DHI herd average on 29.4 cows was 10078 lbs. milk, 4.8%, 487 lbs. fat.

A Few Of Our Cows – ACTUAL PRODUCTION

Woodhill Ambassador Selma
11240–535–2-6DHI–363–2x

Woodhill Ambassador Selina
11180–515–2-8DHI–324–2x

We plan to continue to use AMBASSADOR, and will be breeding some to LYRENE PRINCE DON, USDA Summary 1/72 . . 21 daughters, 6 herds average 12722 lbs. milk, 654 lbs. fat, **a Pred. Diff. of +482 lbs. milk, +37 lbs. fat,** 38% Repeatability, 22 classified average 85.6.

PLAN TO VISIT OUR HERD WHEN YOU ARE IN THE AREA

BREEDING GUERNSEYS FOR 40 YEARS
MANY OF OUR TOPS STILL TRACE DIRECT TO OUR DAWN FAMILY
A Foundation Cow

Church Lane Dawn (VG 4 times)
14010–595–10DHIR–305–2x
Dam of 14 calves, 7 females, 7 sons, 6 classified daughters, 4 Very Good, 2 Desirable.

The same female family . . .

DALEY CREEK HALS ZOZI
She just recently finished with **14240 – 641 – 4-9DHIR – 299 – 2x. She is by King Hal out of a daughter of Church Lane Fawn, she dam of DAWN, pictured above.**

Another KING HAL In Our Herd
DALEY CREEK PRINCESS KATE
13020–630–4-2DHIR–305–2x

During 1971 we completed 19 DHIR records that averaged 11008 lbs. milk, 488 lbs. fat, ME–305–2x.
We are breeding to LOCKSHORE K. FORESQUIRE, CEDARBROOK POLLYS NANCE, LYRENE MAY ROSE PRINCE, and other top AI Sires.

STOCK OCCASIONALLY FOR SALE

Elvin Paulson & Sons
Tel. 507–864-7198
Houston, Minnesota 55943

Daley Creek Farm
6 miles west on US 16

PINE GROVE FARM

Steven R. Nahrgang & Family
Lewiston, Minnesota 55952
Phone 4932

OUR FIRST PROVISIONAL REGISTERED COW

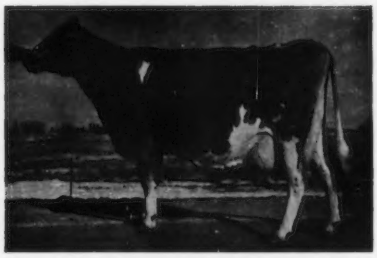

PINE GROVE ROSEBUD (VG–87.5)

Sire: Gayoso View Top Command
Dam: Pine Grove M. Romena

2-04	305	11450	4.4	501
3-04	305	14100	4.5	635
4-06	305	10710	4.2	454
5-09	305	10660	4.4	462
7-02	129 days	8310	4.0	331 (inc.)

A Few Records Of Our Other TOP COMMAND Daughters

Diane	2-06	331	15570	579	(Act.)
Dedite	2-11		16220	614	(ME)
Abbey	3-02		16030	606	(ME)
Bobbie	4-03	365	15280	676	(Act.)
Reese	2-06	365	14520	589	(Act.)

We will be using Quail Roost Dari Midas in our young sire program.

Our **HOUSLEYS J. CHAMPION** daughters are really milking.

Our oldest **LYRENE MAY ROSE PRINCE** daughters are just coming, 1 year old – they are tall and stretchy, showing real good promise.

Our **MUNGLES SABIAN SATURN** calves will be arriving this summer and fall.

Come and see us – we are the first farm on **Guernsey Avenue**, southeast of Lewiston.

PRODUCER OF GOLDEN GUERNSEY MILK FOR ANDERSON-ERICKSON DAIRY, Des Moines, Iowa

MAYWOOD ROAD GUERNSEY FARM

Carl and Dorothy Backes
R. 2, Sauk Rapids, Minn. 56379
Tel. 968-7443

PLAN TO VISIT OUR HERD
Farm is located just north of Hwy 95, 9 miles east of St. Cloud.

OUR HERD SIRE . . . MAYWOOD ROAD C KING TRIUMPH

Born January 20, 1964. A son of **Westlynn B. Coast King,** he by Nyala Ermines Bonanza, AI Gold Star Sire.

A Few Of Our TRIUMPH Daughters

	MILK	FAT	DIVISION
Maywood Road Triumph Sheila (VG)	11631	573	2-6DHI–365
Maywood Road Triumph Fern	10562	512	2-2DHI–365
Maywood Road Triumph Bell (VG)	11550	555	4-2DHI (projected)
Maywood Road Triumph Su-Ann	11460	519	3-5DHI (projected)
Maywood Road Triumph Lynne	11990	497	2-9DHI (projected)
Maywood Road Triumph Jean	10520	433	2-8DHI (projected)

Other Top Cows In Our Herd

Maywood Road Bonanza Louann	12420	714	7-1DHI–365
Maywood Road Bell Boy Emily	10810	515	2-8DHI–305
	11850	648	3-11DHI–305
	11800	587	5-2DHI–305
	11130	547	6-5DHI–305
	12670	632	9-0DHI (projected)
Maywood Road Hal Supreme Donna	11500	556	2-4DHI–365
	12400	596	3-6DHI–305
Maywood Road Gondolier Sheila (VG)	11270	616	3-0DHI–325

In addition to TRIUMPH we are breeding to DARIMOST, CHAMPION, HOUSLEYS DARI FAYVOR and SUNESLOPE LOU HAL, a full brother to Valleyland Lesa (E), 15820 – 733 – 5-3DHIR – 305 – 2x, Res. Gr. Ch., Minn., 1967, 1968.

OUR HERD HAS BEEN CLASSIFIED 3 TIMES

FOR SALE . . . A choice selection of bulls out of tested, classified dams.

MAPLE HILLS FARM

OUR HERD SIRES

HIGHLAND BUTTERFAT SOUVENIR – Born December 4, 1965

A son of **Yellow Creek B. Souvenir**, he out of Handy Sue (pictured below), and out of a daughter of **Yellow Creek Butterfat Pal.**

His Sire's Dam

Yellow Creek Handy Sue
Excellent 6 times–93.0
7 lactations total 115,439 lbs. milk, 7,051 lbs. fat, 2,937 days, 2x, 4 records over 1,000 lbs. fat, 5 Class Leading places, 2 for milk, 3 for fat, *17840 – *1134 – 5HIR – 305 – 2x.

SOUVENIR HAS SEVERAL DAUGHTERS IN OUR HERD. The first ones are now in milk.

We are also breeding to DARIMOST and his son, **MAPLE HILLS T. D. LEON**, born July 13, 1967. **Our first LEON daughters are in milk.**

WESTERN GLOW DARIMOST, AI Gold Star Sire, USDA Summary 1/72 . . a Pred. Diff. of +432 lbs. milk, 98% Repeatability, 1,316 classified average 84.7.

Plan To Visit Our Herd In 1972

Wayne W. Boese
R. 1, Box 148
Morristown, Minnesota 55052

1½ miles south of Morristown
on Rice Co. Hwy 16
Tel. 507–685-2326

1925 OAKVALE FARM 1972

We Have Used KING – DARIMOST – PRINCE In Our Herd With Good Results

MOST VILLAR is a 1971 State Production Leader for fat, and her dam, VIRTUE, is a 1971 State Production Leader for both milk and fat.

A Few Of Our KING HAL Daughters

Oakvale Hals Rose
12220–649–3-4DHIR–305–2x
Oakvale Hals Lute
12050–547–4-1DHIR–292–2x
Oakvale Hals Nan
12080–587–3-0DHIR–305–2x

We bred our KING HAL daughters to DARIMOST, and now we are breeding many of our DARIMOST daughters to –

LYRENE MAY ROSE KING
AI Gold Star Sire
USDA Summary 1/72 . . 1316 daughters, 370 herds average 11011 lbs. milk, 526 lbs. fat, **a Pred. Diff. of +450 lbs. MILK, +28 lbs. FAT, 97% Repeatability, 751 classified average 84.6.**

An 89.5 VG Darimost
HM ALL-AMERICAN

OAKVALE MOST VILLAR (VG–89.5 as a 2-year-old) Excellent in General Appearance, Rump, Dairy Character and Body Capacity. **1st 3-Year-Old, Sr. and Gr. Ch., Minn. State Fair, 1971, HM All-American 3-Year-Old, 1971,** 12060 – 595 – 2-9DHIR – 305 – 2x, 13627 – 648 – ME – 305 – 2x.
Sire: Western Glow Darimost
AI Gold Star Sire
Dam: Oakvale Virtue (VG–88.5)
14770–718–4-9DHIR–305–2x
By a son of V. Fame out of a daughter of Top Command.

Our herd has been classified 7 times. In 1970 we classified **27 HEAD . . . 19 VERY GOOD – 7 DESIRABLE. The 5 by King Hal were 4 VG – 1 D; the 8 by Darimost, 5 VG – 3 D.**

Our Herd Is On DHIR Test. We Classify . . . We Show . . . We Have Stock For Sale.

PLAN TO VISIT OUR HERD . . . SEE OUR KING HAL – DARIMOST AND PRINCE DAUGHTERS. Our Junior Get of Lyrene May Rose Prince was first at the Minnesota State Fair, 1971.

Gene Hanks
Tel. 893-3594

Winnebago, Minnesota 56098
T.B. Accr. 502 – Bang's Free 145

HERD SIRES IN SERVICE AT PINE KNOLL

A Plus MILK Bull From The Lena And Lonabelle Families

MAPLE LEAF FLASHER – USDA Summary 5/71 . . 16 daughters in our herd show an **Actual Increase of +341 lbs. MILK, +24 lbs. FAT** for the daughters over their herdmates, **a Pred. Diff. of +89 lbs. milk, +6 lbs. fat, 25% Repeatability, 13 classified average 82.7.**

Dam Of FLASHER
◀ MAPLE LEAF A LISA (E 7 times)
Lifetime production, 10 lactations total 124,725 lbs. milk, 6,701 lbs. fat, 3,679 days–2x, including – 15409–825–6DHIR–365–2x

We usually have for sale – bred heifers and cows backed by Proved Bloodlines and from tested and classified dams.

We are also breeding to HANOVER HILL FAME SUCCESS, AI Gold Star Sire, USDA Summary 1/72 . . 85 daughters, 46 herds average 11134 lbs. milk, 479 lbs. fat, a Pred. Diff. of +799 lbs. milk, +6 lbs. fat, 76% Repeatability, 47 classified average 84.9.

MUNGLES SABO SATURN, AI Silver Star Sire, USDA Summary 1/72 . . 123 daughters, 9 herds average 10887 lbs. milk, 470 lbs. fat, a Pred. Diff. of +351 lbs. milk, +14 lbs. fat, 37% Repeatability, 80 classified average 85.0.

PLAN TO VISIT OUR HERD – The farm is located 1½ miles southeast of Lewiston, 1 mile south, ½ mile east on Co. Road 25

Odean F. Goss & Sons
Lewiston, Minnesota 55952

GOLDEN GUERNSEY

PINE KNOLL FARM
Tel. 6891

DONLO FARM

Our Herd Is On DHI . . . Presenting A Few Of Our Cows

Donlo Farm Twinkle
11110–621–4-8DHI–304–2x
Donlo Farm Vesta
11380–536–3-0DHI–280–2x
Donlo Farm Holly
11340–596–5-1DHI–305–2x
Donlo Farm Corky
12190–556–6-7DHI–305–2x
Donlo Farm Mae Bee
10480–572–6-0DHI–304–2x
Donlo Farm Beauty
8820–538–4-5DHI–305–2x

We are breeding to AI sires – bulls like

HOUSLEYS J. CHAMPION, AI Silver Star Sire, USDA Summary 1/72 . . **A Pred. Diff. of +938 lbs. MILK**

NORGERTS ROYAL NANCE, AI Gold Star Sire, USDA Summary 1/72 . . **A Pred. Diff. of +530 lbs. MILK, 99% Repeatability.**

PLAN TO VISIT OUR HERD

The farm is located 7 miles east of Faribault on Hwy. 60 on south side of road, 3rd farm past creamery.

Donald R. Walker & Sons
Tel. 334-5790

R. 1, Box 307, Hwy. 60 E
Faribault, Minn. 55021

GOLDEN GUERNSEY

1936 - - - 1972

We purchased our first registered Guernseys in 1936, and we now have 60 REGISTERED GUERNSEYS ON OUR TWO FARMS

Our Senior Herd Sire . . . LILAC HILL NOBLE BUTTERFAT – Born 10/16/69. Sire: Mulhocaway Beauty Butterfat. Dam: **Highland Nancy** (VG), 12820 – 596 – 5-3DHIR – 365 – 2x, a daughter of Yellow Creek B. Souvenir.

Our Junior Herd Sire . . . OAKVALE PRINCE – born 4/25/70. Sire: **Lyrene May Rose Prince**, Gold Star Sire. Dam: **Oakvale Kings Graceous**, 12920 – 709 – Sr4DHIR – 365 – 2x, 10820 – 586 – 6DHIR – 305 – 2x.

PLAN TO VISIT US WHEN YOU ARE IN THE AREA. Farm is in the city limits.

Delbert C. & Robert Whitney
R. 1, Delaven, Minn. 56023

WHITNEY FARM
Tel. 507–854-3311

LENMAR FARM

We Test – We Show – We Classify

Presenting . . . OUR TOP BROOD COW AND TWO OF HER DAUGHTERS

LENMAR S. LOU (VG), 12900 – 632 – 4DHI – 305 – 2x. She is the dam of **LENMAR LOU DUCHESS**, 8570 – 443 – 3DHI – 305 – 2x, and **LENMAR LOU GRANY**, 8490 – 440 – 2DHI – 293 – 2x.

We are breeding to Top AI Sires, like Lyrene May Rose Prince, Northern Hermes, Housleys J. Champion and Western Glow Darimost.

Visitors Always Welcome. The farm is located 3 miles south of Danvers, 1½ miles east, and 1½ miles south, farm on east side of the road.

Leonard Voorhees
Tel. 612–567-5458

R. 1, Danvers, Minn. 56231

Schwinghamer GUERNSEY FARM

A HOME-BRED SIRE NOW AT MINN VALLEY AI

SCHWINGHAMER FARM QUANTITY

Sire: Western Glow Darimost, AI Gold Star Sire
11 daughters in our herd

Dam Of Quantity

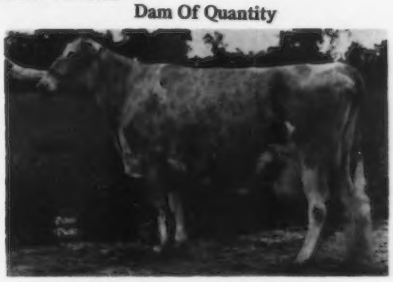

Schwinghamer Farm Joyce (E 3 times)
Lifetime production: 107,670 lbs. milk, 6,105 lbs. fat, 6 lactations.
17530–943–3DHI–366–2x
17100–929–4DHI–365–2x
18980–1017–7DHIR–365–2x
2 daughters in our herd.

Also Breeding To –

LYRENE MAY ROSE PRINCE
and
HOUSLEYS J. CHAMPION

SIZE
TYPE
PRODUCTION

HERD ON DHIR TEST – A FEW RECENTLY COMPLETED RECORDS

Schwinghamer Farm Koral, 17110–842–7-5–365–2x
Schwinghamer Farm Martha, 15810–803–5-2–365–2x
Schwinghamer Farm Millie, 14580–708–4-11–305–2x
Schwinghamer Farm Queenette, 12610–506–2-2–305–2x
15258–59 '–ME–305–2x

HERD CLASSIFIED 6 TIMES . . . OUR LAST CLASSIFICATION – 29 HEAD . . . 2 EXCELLENT – 15 VERY GOOD – 11 DESIRABLE

BREEDING STOCK USUALLY AVAILABLE

SCHWINGHAMER GUERNSEY FARM

Bert and Gert Schwinghamer
Phone 845-2344

Albany, Minnesota 56307

We'd Like To Show You Our HAL JUPITER Daughters

We Think You'll Agree . . . THEY ARE THE RIGHT KIND!

THREE CLIFFS HAL JUPITER – Born July 13, 1965

Sire: Mulhocaway Butterfat King Hal. Dam: Three Cliffs Damon Hattie, 11950 – 519 – 6-9DHIR – 305 – 2x, 11990 – 545 – 5-7DHIR – 305 – 2x, 11490 – 555 – 4-6DHIR – 305 – 2x, 12340 – 588 – 3-5DHIR – 305 – 2x.

Damon Hattie, dam of Jupiter, is by Three Cliffs Bo Damon out of Three Cliffs Flash Doris (VG 5 times), 7 records include 13060 – 549 – 9-9DHIR – 305 – 2x.

Through his dam, Jupiter combines the blood of our Gloria and Eileen families – the heart of our breeding program.

Also In Service –
MAPLE LEAF ROYAL GAY
USDA Summary 5/71 . . 65 daughters, 15 herds, a Pred. Diff. of +27 lbs. milk, +9 lbs. fat, 60% Repeatability, 55 classified average 83.4. Gold Star Sire, 1966.
Sire: Boulder Bridge Sir Royal
Dam: Maple Leaf I. Gladys (VG)
8 lactations total 108,710 lbs. milk, 4,782 lbs. fat, 3,015 days, 2x, including 14550 – 650 – 9DHIR – 305 – 2x. She is also the dam of Maple Leaf A. Gertie (VG), 13970 – 686 – Jr4DHIR – 305 – 2x, 14781 – 719 – 6DHIR – 365 – 2x.

Also Breeding To Top AI Sires –
LYRENE MAY ROSE PRINCE
AI Gold Star Sire
USDA Summary 1/72 . . 1316 daughters, 370 herds average 11011 lbs. milk, 526 lbs. fat, a Pred.Diff. of +450 lbs. milk, +28 lbs. fat, 97% Repeatability, 751 classified average 84.6.
Dam: Lyrene Emorys Polly (E 7 times)
Sold in 1963 for $6,000
15380–767–Jr4DHIR–305–2x
15760–780–5DHIR–305–2x
16670–848–7DHIR–305–2x
14910–774–8DHIR–305–2x
Dam of 4 sons that have Plus Milk Pred. Diff. 2 are AI Gold Star, another is an AI Silver Star Sire.

Breeding Stock Usually For Sale

Three Cliffs Farm

Donald Forner, Owner
Tel. 612–448-4573

Route 2, Chaska, Minnesota 55318
On Hwy. 212 – 3 miles west of Chaska

HERD SIRES IN SERVICE AT RIDGEROLL FARM

RESERVE ALL-AMERICAN, 1971

RIDGEROLL K. COMMANDER
Born August 23, 1968
1st 2-Year-Old Bull, Sr. & Gr. Ch., Minn. State Fair, 1971.
Res. All-American 2-Year-Old, 1971
Full brother to –
RIDGEROLL K. CANE
Born August 19, 1970
Their Dam: Ridgeroll C. Candy (VG–87.0)

PATERNAL SISTERS TO COMMANDER AND CANE

Junior Get of RIDGEROLL NOBLE KING
Left to right: Ridgeroll K. Sally, Ridgeroll K. Ellen, Ridgeroll K. Fran, Ridgeroll K. Charity. 1st Jr. Get, Minn. State Fair, 1970. Nominated for All-American Jr. Get of Sire, 1970. **NOBLE KING** is by King Hal out of Wecco Viceroys Mamie (VG–88), 13330 – 654 – 5DHI – 342 – 2x.
NOBLE KING is a full brother to –
RIDGEROLL K H NOBLE HAL
Born April 15, 1966

COMMANDER and CANE are from the same female line as RIDGEROLL CHAMPS PRINCE – Born July 4, 1968.

Also In Service . . . RIDGEROLL R. P. MAX, born March 6, 1970. Sire: **Lyrene May Rose Prince,** AI Gold Star Sire, USDA Summary 1/72 . . a Plus Milk Pred. Diff. of +450 lbs. milk, 97% Repeatability, 751 classified average 84.6. Dam: **Valleyland Mitzi** (VG), 11330 – 500 – 3-1DHIR – 305 – 2x, a daughter of Mulhocaway Butterfat King Hal out of Spring Brooks Fanciful (VG), 15198 – 651 – 3-4HIR – 365 – 2x.

Jerome Vergin
Route 1, Buffalo, Minnesota 55313
Tel. 612–682-1016

RIDGEROLL FARM
5½ miles southeast of Buffalo

HERD SIRES IN SERVICE AT EVERGREEN FARM

SCHWINGHAMER FARM OSCAR
Born September 15, 1966
Owned jointly with Bert and Gert Schwinghamer, Albany, Minnesota.
Sire: Gayoso View Top Command
AI Gold Star Sire
Dam: Schwinghamer Farm Honesty
11880–546–8-1DHIR–305–2x

SCHWINGHAMER FARM SKIP
Born September 20, 1970
Sire: Schwinghamer Farm Quality
Sire: Western Glow Darimost, AI Gold Star Sire
Dam: Schwinghamer Farm Joyce (E 3 times)
18980–1017–7-7DHIR–365–2x
13430–705–8-10DHIR–305–2x
In 6 lactations she has 107,670 lbs. milk, 6,105 lbs. fat. A daughter of Yellow Creek Bft. Bell Boy.
Dam: Schwinghamer Farm Queen
10830–495–2-2DHIR–305–2x
Sire: Northern Hermes, AI Gold Star Sire. USDA Summary 1/71 . . a Plus Milk Pred. Diff. of +610 lbs. milk, 90% Repeatability.

MESABA PRINCE BART
Born September 17, 1971
Sire: Chedco Petals Prince, a son of Lyrene May Rose Prince, AI Gold Star Sire, and out of Hominy Hill Champions Petal, 7 lactations total 100,852 lbs. milk, 5,738 lbs. fat, 2,488 days, including 15450 – 856 – 8DHIR – 305 – 2x, Excellent 7 times.
Dam: Mesaba Billys Lorita, a daughter of Burgers Place Billy, AI Gold Star Sire

PLAN TO VISIT OUR HERD WHEN YOU ARE IN THE AREA

Gordon H. Barlau
& Family
Norwood, Minn. 55368
Tel. 612–467-2984

EVERGREEN FARM
1½ miles east of Norwood, 1 mile north, ¾ mile east

Two Home-Bred Herd Sires

A KING HAL and a DARIMOST out of Y. PEGOTTY (VG–87.5)

GREEN NEEDLES H. PARTHENON
Born October 17, 1965
30 DAUGHTERS IN OUR HERD
Sire: Mulhocaway Butterfat King Hal

GREEN NEEDLES DARI PRINCE
Born May 20, 1970
Sire: Western Glow Darimost, AI Gold Star Sire

DAM OF BOTH BULLS

Green Needles Y. Pegotty (VG–87.5)
12710–668–4-11DHI–305–2x
13430–653–6-0DHI–305–2x
12530–616–7-3DHI–305–2x
Sire: Yellow Creek Bft. Bell Boy

Our October, 1971 DHI average . . . 34.7 cows average 11490 lbs. milk, 525 lbs. fat

A Few Of Our Cows

Green Needles R Donna, 11640 – 509 – Jr3DHI – 296 days, 2x
Grand Champion 4-H Club animal
Green Needles P. Pantsy, 13200 – 627 – Jr3DHI – 350 days, 2x
Green Needles P. Music, 12750 – 566 – Jr2DHI – 355 days, 2x
Green Needles P. Hi-Teen, 12450 – 534 – Jr3DHI – 294 days 2x

These are PARTHENON daughters. They like to work!

Ashle Skaar & Family
R. 1, Hayward, Minn. 56043
Tel. 256-4237

GREEN NEEDLES
½ mile northeast of Hayward

HERD SIRES AT PINE RIDGE

PINE RIDGE KING ORE . . . A son of our former herd sire, **Woodacres Kings Bond,** he out of Dewan Farms Princess Bondelle (E), 13244 – 597 – Jr4HIR – 305 – 2x, 14682 – 654 – 5HIR – 305 – 2x, member of the All-American Produce of Dam, 1963, Reserve All-American Produce, 1965. Dam: **Leander Iris J.C. Bondie** (VG), 16811 – 703 – 7HIR – 305 – 2x. Ore's Univ. of Minn. Pred. Diff. +462 lbs. milk, +23 lbs. fat, 4 daughters classified, all Very Good.

A FATHER–SON COMBINATION

PINE RIDGE TOP BANDIT
Used in our herd and in the herds of James Skaar and Lloyd Nehring.
Sire: Gayoso View Top Command, AI Gold Star Sire

His Dam

Pine Ridge Bright Bambi
13440 – 626 – Jr4DHIR – 305 – 2x. Dam: **Pine Ridge F. Brilliant** (E), 8 lactations total 113,300 lbs. milk, 5,973 lbs. fat, 3,175 days, 2x, including 14470 – 812 – 5DHIR – 305 – 2x, 14990 – 766 – 11-4DHIR – 305 – 2x.

PINE RIDGE LYNX
6 nearest dams 305–day, 2x records, average 13824 lbs. milk, 714 lbs. fat.
Sire: Pine Ridge Top Bandit
(see opposite)

His Dam

Pine Ridge Artics Lucy
14190–705–Jr3DHIR–305–2x
14680–718–Jr4DHIR–305–2x
Sire: Prestdale F Artic, +214 lbs. MILK Pred. Diff. **A son of Flash.**
Dam: Pine Ridge Queen Lucy
15120–758–5-3DHIR–365–2x

GOLD STAR GUERNSEY BREEDER IN 1971 FOR THE FIRST TIME . . . 30 DHIR records average 12256 lbs. milk, 599 lbs. fat, ME–305–2x, 30 classified average 84.7.

PINE RIDGE FARM

Chris W. Skaar & Sons
Hayward, Minnesota 56043
Tel. (507) 373-9233

SILVER GABLES FARM

Gerald H. Aldrich — **R. 1, Box 222**
Owner — **Buffalo, Minnesota 55313**
Tel. 612–682-2208

Herd Is On DHI Test And Has Been Classified 3 Times

We are breeding to Top AI Sires

WESTERN GLOW DARIMOST
AI Gold Star Sire

USDA Summary 1/72 . . 2315 daughters, 455 herds average 11175 lbs. milk, 526 lbs. fat, **a Pred. Diff. of +432 lbs. milk, +25 lbs. fat, 98% Repeatability, 1316 classified average 84.7.**

We also breed to –

HOUSLEYS J. CHAMPION, Silver Star Sire
USDA Summary 1/72 . . Pred. Diff. +938 Lbs. MILK

LANCES KING BILLY, Gold Star Sire
USDA Summary 1/72 . . Pred. Diff. +735 Lbs. MILK

NORTHERN HERMES, Gold Star Sire
USDA Summary 1/71 . . Pred. Diff. +610 Lbs. MILK

We also plan to breed to **HOUSLEYS DARI FAYVOR,** a Darimost son out of Fox Run A.F.C. Faye (E–95.0), **all-time MILK and FAT producer of the breed,** *32110 – *1397 – 5DHIR – 365 – 2x, *31040 – *1736 – 6-6DHIR – 365 – 2x, All-American Aged Cow, 1969, Res. All-American Aged Cow, 1971

PLAN TO VISIT OUR HERD WHEN YOU ARE IN OUR NEIGHBORHOOD

A HERD SIRE AT TURTLE CREEK

A King Hal From The Suzette Family

FAUVER HILL HAL SUPER – Born July 12, 1968
Jr. and Gr. Ch., La Crosse Interstate Fair; 2nd, Dairy Cattle Congress, Jr. Ch., Wis. State Fair, 1969. Hal was also Gr. Ch. in 1970 and 1971 at Le Sueur Co. Fair, and in 1971 he was Gr. Ch. at Steele, Dakota, Rice and Olmsted counties, and was 2nd 2-Year-Old at the Minn. State Fair. Sire: **Mulhocaway Butterfat King Hal.** Dam: **Fauver Hill Masters Suzette (E'71),** 15572 – 851 – 5-11DHIR – 347 – 2x. 1st 2-Year-Old, Res. Gr. Ch., Wis., 1967.

HAL SUPER is a full brother to Fauver Hill Hal Samson, in service at Fauver Hill and Maple Leaf.

At the 1971 Great Northern Classic, Carol Sue purchased the third high animal, ERLYN ACRES JO, a daughter of Willow Spring Financier out of a King Hal. JO was 1st 2-Year-Old at the large Elkhorn Parish Show, 1971.

We also have in our herd, several daughters by **COULEE COUNTRY DARIMOST,** Sr. & Gr. Ch., Dakota and Steele Co. fairs, 1969. Darimost was 1st Aged Bull & Gr. Ch. in 1970 at Steele, Dakota, Olmsted and Rice counties. In 1971 he was 1st at the above, and 2nd Aged Bull at the Minn. State Fair. Sire: **Western Glow Darimost,** AI Gold Star Sire. Dam: **Coulee Country Charmayne** (VG), 13414 – 592 – 5HIR – 302 – 3x.

TURTLE CREEK FARM

3½ miles south of Owatonna on County Hwy. 45 (old hwy 65)

Mr. and Mrs. Clarence — Tel. 507–451-7942
Ahlborn and Daughters — **R. 2, Owatonna, Minn. 55060**

A FOUNDATION SIRE . . . VIADUCT LAD

LAD has a USDA Summary 5/71 . . 32 daughters, 2 herds average 8537 lbs. milk, 410 lbs. fat, a Pred. Diff. of +76 lbs. milk, 29% Repeatability, 32 classified average 83.2. In 1970 we classified, and LAD had 10 Very Good, 7 Desirable daughters.

Sire: Cla-ore Masher's Jose, maternal brother to a Gold Star Sire, and out of Cla-ore Knights Juliet (VG 5 times), 14171 – 733 – 5HIR – 365 – 2x, she out of Judith of Cla-ore (E), *16828 – *781 – Sr4 – 365 – 2x, 15484 – 703 – 6yrs – 305 – 2x, a daughter of Bessie of Cla-ore, Gold Star Dam. Dam: **Staples Farm R. Alice** (VG 3 times), 18095 – 951 – 6HIR – 365 – 2x, 14450 – 749 – 7DHIR – 305 – 2x.

We Are Also Breeding To A NANCE And A DARIMOST Son

MAPLE LEAF DANDY

Born February 6, 1970

Sire: Norgerts Royal Nance, AI Gold Star Sire

Dam: Maple Leaf R. Daisy (VG)
10 lactations total 146,940 lbs. milk, 6,570 lbs. fat, 3,675 days, 2x, including 15900 – 742 – 5DHIR – 338 – 2x, 15910 – 685 – 6DHIR – 305 – 2x, 15320 – 669 – 7DHIR – 305 – 2x.

Dam Of FLASH

TOMA DARIMOST FLASH

Born August 23, 1967

Sire: Western Glow Darimost, AI Gold Star Sire, USDA Summary 1/72 . . 2315 daughters, 455 herds average 11175 lbs. milk, 526 lbs. fat, a Pred. Diff. of +432 lbs. MILK, +25 lbs. FAT, 98% Repeatability, 1316 classified average 84.7. Sire of more A-A, Res. A-A and HM A-A winners than any other sire in 1971. Sire of the top bull and second high female at public auction, 1971

◀ Marshallanes Flash Inga (E '70 '71)
19260–1064–5-11DHIR–305–2x
21260–*1116–6-11DHIR–305–2x
1970 Wisconsin Production Leader for both MILK and FAT
1971 Wisconsin Production Leader for FAT
*National Class Leader 6th for fat

VIADUCT FARM

Edgar Ophoven
Kimball, Minnesota 55353
Tel. Watkins 764-5215

Visitors Always Welcome

3 miles west of Kimball, ½ mile south of Viaduct, on Hwy. 55.

TWO SONS OF GLADYS – ONE A FULL BROTHER TO THE EXCELLENT 1017 LBS. OF FAT JOYCE COW, ARE IN SERVICE AT WHIRLWIND ACRES

SCHWINGHAMER FARM LADDIE

Born April 26, 1963

Sire: Schwinghamer Farm Imperial, USDA Summary 5/71 . . 12 daughters, 4 herds average 10895 lbs. milk, 526 lbs. fat, a Pred. Diff. of +270 lbs. milk, +16 lbs. fat, 34% Repeatability, 7 classified average 84.4.

A Laddie Daughter – Top Of The Minnesota State Sale

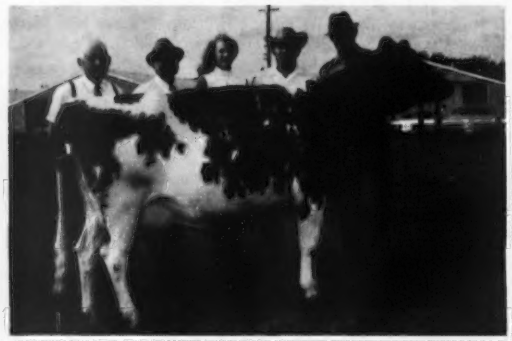

Whirlwind Acres Brigitte
8785 – 567 – Sr2 – 329 days – 2x (owner sampler). TOP OF THE 1971 MINNESOTA STATE SALE AT $1,150. PURCHASED BY BERT AND GERT SCHWINGHAMER, ALBANY, MINN. On retest in their herd, milked 62 lbs. with a 4.8% test, 95 lbs. fat for the tester in October.

PLAN TO PAY US A VISIT – OUR DOOR IS ALWAYS OPEN.

SCHWINGHAMER FARM QUENTIN

Born December 9, 1968

Sire: Yellow Creek Bft. Bell Boy
USDA Summary 9/69 . . 311 daughters, 115 herds average 9376 lbs. milk, 465 lbs. fat, a Pred. Diff. of +286 lbs. milk, 92% Repeatability, 71 classified average 82.6.

Dam: Schwinghamer Farm Gladys (VG twice)
10051–537–Sr2HIR–329–2x

Full Sister To Quentin – Maternal Sister To Laddie

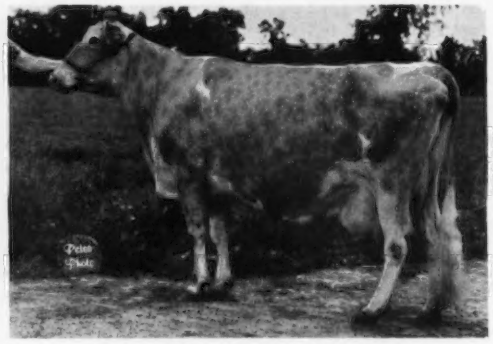

Schwinghamer Farm Joyce (E 3 times)
17530 – 943 – 3DHI – 366 – 2x, 17100 – 929 – 4DHI – 365 – 2x, 19000 – 1019 – 5DHI – 365 – 2x, 18980 – 1017 – 7-7DHIR – 365 – 2x, 13430 – 705 – 8-10DHIR – 305 – 2x. First Guernsey in the state to make over 1,000 lbs. fat.

The farm is located 1.8 miles west of New Ulm cemetery on Hwy. 14, ½ mile north on County Road 12.

Arlon E. Fritsche
R. 1, New Ulm, Minnesota 56073

WHIRLWIND ACRES
Tel. 507–354-2369

ARNORM GUERNSEY FARM

Presenting . . . 2 Daughters By ARNORM SAINTS HERO, a son of Wyno Saints Hero (the Helena family)

Arnorm Coolens Cindy, 12290–557–Sr2DHI–305–2x
Arnorm Bueites Spotty, 10620–550–Sr2DHI–317–2x

Paternal Sister To Their Sire

Wyno Hero Jade (Excellent)
*15071–703–2-5DHIR–305–2x
13690–555–5-2DHIR–297–2x

A daughter of Hero and dam of Wyno Farms Jason, he sire of Lerson Lawn Jasons Lassie, that topped the 1971 N. Y. State Sale at $3,600, 12251 – 580 – 2-2DHI – 306 – 2x, proj. at 20,000 lbs. as a 3-year-old, Gr. Ch., Pa. Farm Show, 1972.

A DAM–DAUGHTER PAIR IN OUR HERD

SHADY HILLS FARMS GAY ELLA (10 years old)
11130–531–7-2DHI–308–2x
11680–541–9-3DHI–350–2x
Her Daughter – **ARNORM ELLAS MARGE**
12280–706–5DHI–358–2x

Marge is sired by Metzger Farms Transfer Valor, AI Gold Star Sire. **HER SON** by Norgerts Royal Nance, AI Gold Star Sire, **IS FOR SALE.**

We are breeding to Plus Proved Bulls with High Pred. Diff., bulls like Western Glow Darimost and Grayce Farms Foremosts Jester.

We Usually Have Young Bulls For Sale

"Come See Us Sometime"

Arnold Diehn & Son
R. 1
Arlington, Minn. 55307
Tel. 612–964-5545

Located 1½ miles N.E. of Arlington – turn right at Bulk Tanks-1st place east.

BREEZY POINT GUERNSEYS

We are glad to be displayed among the great Gopher Herds in this directory.

FEATURING . . . BREEZY POINT OKEE
Born 6/11/71

Sire: Mulhocaway Butterfat King Hal, one of the most popular sires in Minnesota, Iowa and Wisconsin. In the Valleyland Dispersal, Olaf Kjome & Sons, 30 daughters by King Hal sold for an average of $1,136 per head.

Valleyland Sandy (E)
15170–765–4-2DHIR–305–2x
Valleyland Lesa (E)
14573–704–Sr2HIR–365–2x
His Dam

Valleyland Nell (VG 4 times)

Purchased by us in the 1969 Valleyland Dispersal. She is now going on 15 years of age and in 10 lactations she has 128,201 lbs. milk, 6,637 lbs. fat, 3,280 days, 2x. She combines longevity, production and reproduction.

We are breeding to SANDE-HILL DOUBLE EMORY, CEDARBROOK POLLYS NANCE, and LYRENE MAY ROSE PRINCE. Our first Double Emory calves are most pleasing.

We Test, and We Plan To Classify In June

PLAN TO VISIT US – the farm is located 6 miles SE of Winona, 7 miles NE of I-90.

Ben J. Laska & Family **Tel. 507–454-1305**
R. 3, Winona, Minn. 55987

OUR HERD IS RICH IN THE BLOOD OF THESE PLUS MILK PREDICTED DIFFERENCE SIRES

NORGERTS NANCE FORWARD, Gold Star Sire, 1969

A Few Of Our FORWARD Daughters

	MILK	FAT	AGE–DHI	DAYS
Peg	10260	486	2-2	308
	11520	553	3-1	335
	13500	675	4-2	307
	14700	725	5-2	336
Patty	10220	469	2-0	308
	12250	589	3-0	332
	11390	543	4-0	298
Helga	10710	501	2-4	305
	11900	604	3-7	317
Kapita	11960	554	2-3	309
	12250	582	3-3	338

ROSEWOOD NONAS AMBASSADOR, Gold Star Sire, 1971

Etta	10220	498	2-1	305
Rae	9420	409	2-0	312

MULHOCAWAY BUTTERFAT DISPATCH, Gold Star Sire, 1968

Oneida	10480	536	2-5	350
	11180	579	3-7	336
	12880	734	4-8	320

Her "Champion" calf, Woodhill Uno, sold to Craig La Frenz, Braham, Minn., for $425 in the 7th Annual Minn. 4-H Blue Ribbon Calf Sale, 1971.

Twinky	10280	480	3-4	308
	12440	615	4-4	334

WE ARE BREEDING TO TOP AI BULLS

PLAN TO VISIT OUR HERD . . . The farm is located 2½ miles southeast of Watertown on County Road 10, first farm east.

Lawrence A. Henning **WOODHILL FARM**
R. 1, Watertown, Minn. 55388
Tel. 612–955-1447

OUR DIANE FAMILY

A Foundation Cow And Two Of Her Daughters

ROCKVALES DIANE
12140–530–Jr4DHI–305–2x
A daughter of Mulhocaway Butterfat Dispatch.

A Diane Daughter –

KBOSS BILLYS MISS LIVE WIRE
11180–565–Jr3DHI–365–2x
By a son of Burgers Place Billy.

Another Diane Daughter –

KBOSS CHIP DONNA
13040–559–Sr2DHI–365–2x
By a son of LushAcres Happy Fella.

Our Family Is Proud Of Sheryl's Heifer
K. BOSS NOBLEMANS DEDE
Born August 8, 1970
A daughter of Roes-MOR H. Nobleman.
1st Senior Calf, S.W. Minn. Dairy Day, S.W. Minn. Parish Show, Martin Co. Fair, Jr. Ch., S.W. Minn. Parish Show.

We are also breeding to HOUSLEYS J. CHAMPION, WESTERN GLOW DARIMOST and LYRENE MAY ROSE PRINCE.

Our Family Is Growing With Guernseys

Kent	Bev	Oren	Steven	Sheryl
K	B	O	S	S

Guernsey Farm

Oren V. Flohrs Family **R. 1, Ormsby, Minn. 56162**
Tel. 507–639-5042 2 miles south, 2 miles east of Ormsby.

FLASH! FLASH! FLASH! FLASH!

We Have Good News! THE DAUGHTERS BY OUR FLASH BULL ARE REALLY MILKING.

TOMA DARIMOST FLASH – Born August 23, 1967 – Owned jointly with Edgar Ophoven, Kimball, Minn.

HIS FIRST 10 DAUGHTERS ARE FRESH . . .

THE FIRST 6 ARE PROJECTED AT 11430 LBS. MILK, 5.2%, 592 LBS. FAT, ON DHI (ME–305–2x). 17 OTHERS DUE TO FRESHEN IN THE FALL. THE HERDMATES AVERAGE 10210 – 476 – A DIFFERENCE OF +1222 LBS. MILK, +116 LBS. FAT.

FLASH is by Western Glow Darimost, AI Gold Star Sire

His Dam

OUR PRIDE MAY BE SHOWING – BUT, WE CAN'T HELP IT!

The FLASH daughters are the most promising ones we've ever had in our herd. Our Guernsey fieldman, "Les," is very impressed, especially with their well-balanced udder, their will to work, and their promising potential. We can hardly wait until Mr. Sowerby sees them in June.

Marshallanes Flash Inga (E '70 '71)
21260–*1116–6-11DHIR–305–2x
Class Leader, 6th for fat
19260–1064–5-11DHIR–305–2x

A maternal brother by Champion, **Boulder View C. Ivanhoe,** is now at Midwest Breeders Cooperative, Shawano, Wis., and his first calves are promising. A maternal sister, Marshallanes E. Idalia (VG–87.5) recently finished a record of 19700 – 978 – 5-5DHIR – 305 – 2x.

PLAN NOW TO PAY US A VISIT AND SEE THE FLASH DAUGHTERS. The farm is located 7 miles south of Redwood Falls to Methodist Church, turn east 3 miles, on north side of the road.

W. J. Dallenbach & Family
R. 1, Morgan, Minnesota 56266
Tel. 507–249-3953

DALLENBACH GUERNSEY FARM

IMIG FARMS

REGISTERED GUERNSEY CATTLE

Over A Quarter Century Of Breeding Guernseys

4½ Miles East Of Seward, Nebraska

We Classify . . . We Test . . . We Show

OUR HERD CLASSIFICATION AVERAGE IS 85.25

HERE IS WHAT SOME OF THE WORKING GIRLS ARE DOING

NAME	MILK	FAT
MABEL	17040	834
State Production Leader 1st FAT, 2nd MILK		
FULTEIN	14410	704
GINNY	12970	693
DELUX	12370	684
MAG	12500	660
BERYL	13960	643
PIXIE	14340	641
NOLE	13170	611
DELIGHT	11450	609
BOOTS	12600	607
BABE	15190	590
BUNNY	13710	653

We are breeding to sires like HOUSLEYS J. CHAMPION, MAGNOLIA FLASH CORINTHIAN, VILLA CREST P. LEADER, HOUSLEYS DARI FAYVOR, and HIGH MEADOWS CHARMER.

FLASH! We have just recently purchased most of the Skyline herd

Leo Imig and Sons, Owners
Tel. 643-2369

VISITORS WELCOME

"WHERE GUERNSEYS ARE THE GROWING THING"

Presenting Our Jr. Herd Sire

WITTS END TOP CHAMP

Born July 10, 1970

Sire: Housleys J. Champion, AI Silver Star Sire
Dam: Cedar Manor T.C. Mickey (VG–88)
11310–541–2-7DHIR–305–2x
1 daughter classified, VG–89
1st Sr. Yr., Jr. Ch., Kans., 1966, 3rd 2 Yrs., Kans., 1967, 3rd 4 Yrs. Nebr., 1969

IT WAS A VERY GOOD YEAR

WITTS END BB AUDRA ⟶

Champion, Nebraska 4-H Show, 2nd 3-Year-Old, Open Show, Nebraska, 1971.

We took 1 Blue, 5 Reds and 4 Whites at the State Show. We stood second to the Griggs string in 5 classes. In addition, Marc showed the Gr. Ch. in both the State 4-H and FFA shows.

When you're at your Witt's End for replacement heifers – try ours.

Dwayne and Joan Wittstruck
Martell, Nebraska 68404

Tel. 402–797-2206

Located 4 miles north and 1¾ west of Martell

HAPPY HOLLOW FARMS

2 miles north and ½ mile east of Mead

A Home-Bred EXCELLENT

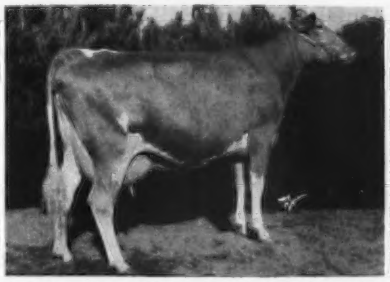

HAPPY HOLLOW L. ROMANCE (E 6 times)
11760–686–Sr4DHIR–305–2x
11110–604–5DHIR–305–2x

Sold to Arthur H. Ulland, Lenull Farm, Austin, Minn. in 1963.

She is the dam of HAPPY HOLLOW BONANZA PREMIER, 1st Get of Sire, Dist. 2 Fair. He is a son of Nyala Ermines Bonanza, and was used in our herd.

Herd Classified For The 9th Time In 1971
37 HEAD . . . 15 VG – 19 D – 3 A

We are breeding to –

HOUSLEYS J. CHAMPION
GRAYCE FARMS FOREMOST JESTER
BOULDER VIEW C. IVANHOE

A Champion son out of **Marshallanes Flash Inga** (E) 19260 – 1064 – 5-11DHIR – 305 – 2x, 21260 – *1116 – 6-11DHIR – 305 – 2x, 1971, Wisconsin Production Leader and National Class Leader, 6th for fat.

Plan to pay us a visit when you are in the area

LeRoy E. and Bertha M. Nelson & Son, Robert
Mead, Nebraska 68041

HAPPY HOLLOW FARMS

Tel. 624-3149

FAWNLYN FARM

1 mile west and ¼ mile north of Palmyra

Our DHI rolling herd average, 9880 lbs. milk, 4.8%, 475 lbs. fat.

We are breeding to –

LYRENE PRINCE DON, USDA Summary 1/72 . . 21 daughters, 6 herds av. 12722 lbs. milk, 654 lbs. fat, a Pred. Diff. of +482 lbs. milk, +37 lbs. fat, 38% Repeatability, 22 classified av. 85.6.

HIGH MEADOWS CHARMER, USDA Summary 1/72 . . 21 daughters, 2 herds av. 11303 lbs. milk, 545 lbs. fat, a Pred. Diff. of +241 lbs. milk, +10 lbs. fat, 30% Repeatability, 23 classified av. 86.5.

Mr. and Mrs. Arnold F. Bremer & Son
Tel. 402–983-5380 **R. 1, Palmyra, Nebr. 68418**

A Few Of Our Cows

A BONANZA – **Valley Hill Dorothy Ann**
12810–592–5-5DHI–305–2x
A TOP COMMAND – **Valley Hill Top Bell Gay**
11270–459–5-5DHI–305–2x
A NANCE – **Valley Hill Ellen Joann**
10280–429–3-0DHI–305–2x

We breed to top ABS sires: **HOUSLEYS J. CHAMPION, PRICE-BLACK KUBILEES MAESTRO, HOUSLEYS DARI FAVOR** (he a Darimost out of Fox Run A.F.C. Faye, all-time breed champion for both milk and fat).

Willis G. Lorensen
Weeping Water, Nebr. 68463
Tel. 402–267-5546

VALLEY HILL FARM

OUR HOME-BRED EXCELLENT COW
JUST FINISHED WITH OVER 24,000 POUNDS OF MILK AT DUTCH MILL

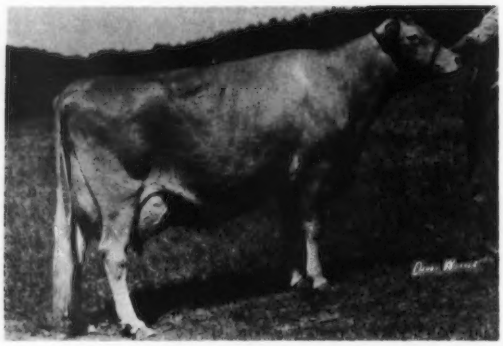

GOIN FARMS FERN (Excellent 3 Times–91.5)
13930–626–1-11DHI–305–2x
15730–765–3-3DHI–305–2x
19170–879–4-3DHI–305–2x
18803–843–5-3DHIR–305–2x
24010–1016–6-3DHIR–365–2x
1st Aged Cow, Senior and Grand Champion, Wis., Minn. and World Dairy Expo., 1970.

PRODUCTION AND REPRODUCTION . . . Some Of FERN'S Close Relatives

GOINS ARLA – Born Sept. 9, 1959
Granddam of Fern
10 lactations total 101,880 lbs. milk, 5,429 lbs. fat. For 11 consecutive freshenings she has calved within 1 month each year since her first freshening date.

A Daughter –
GOIN FARMS S. JANIS (D–84.0)
Born January 10, 1969
11370–583–Jr2DHI–2x in 305 days, inc.

DARLENES FELECE FORTUNE (VG)
Born November 12, 1964
Paternal sister to Fern
12870–694–5DHI–334–2x
12030–598–6DHI–315–2x

Her Dam is a paternal sister to Fern
BILLY FAITHS ISADORA (VG)
Born September 19, 1967
15430–619–Sr2DHI–305–2x
17370–739–Sr3DHI–305–2x, inc.

We are breeding to Housleys J. Champion and Housleys Dari Fayvor. We plan to use Lyrene Prince Duke in the near future.

GOIN FARMS – R. 1, Wymore, Nebraska 68466
Francis and Wilma Goin and Family – Tel. 402–674-3393

The farms are located on the east side of Hwy. 77, on the Nebraska-Kansas State Line, next door to the church.

KEVIN'S PRIDE AND JOY
MOORMEIER FARM DONELLE (VG '71–87.0)
Born November 1, 1968
A daughter of **Norgerts Royal Nance**, AI Gold Star Sire.
1st Senior Calf, Nebraska 4-H Show, 2nd Sr. Yr., Nebraska State Fair, both the open and 4-H show, 1970.
Grand Champion as a Sr. Yr., FFA, Nebraska Jr. State Fair, 1st 2-Year-Old, Sr. & Gr. Ch., Dist. and Parish Show.

Her Dam

Moormeier Farms R. Lois
Sire: McDonald Farms Jolly Apollo
Dam: Roberts Farms Royal Melody

A Herd Sire –
MOORMEIER FARMS ARTIE REBEL
Born August 7, 1966
Sire: Prestdale F. Artic, Gold Star Sire, 1966, USDA Summary 1/72 . . 120 daughters, 56 herds average 10284 lbs. milk, 495 lbs. fat, a Pred. Diff. of +214 lbs. milk, +20 lbs. fat, 80% Repeatability, 55 classified average 83.7.
Dam: Roberts Farm Apollos Gayle (VG '71–87.5)
10770–597–Jr4DHI–365–2x
9390–545–Jr3DHI–325–2x
A paternal sister to Lois, pictured above.

Edwin Moormeier & Sons
R. 1, Roca, Neb. 68430
Tel. 402–435-1266

MOORMEIER FARMS
1st corner E. of Roca, N 2 blocks, 1st place on E side of road.

OUR STARS

GOLDEN TERRA MIDGE DARI MOST
Born January 1, 1970
Sire: Western Glow Darimost, AI Gold Star Sire
Dam: Avoca Midge (VG)
14122–698–3DHI–365–2x
15176–731–4DHI–365–2x

WOODRUFF FARM C. RUSTYLOU
Born April 22, 1970
Sire: Housleys J. Champion, AI Silver Star Sire, USDA Summary 1/72 . . 62 daughters, 16 herds average 12554 lbs. milk, 565 lbs. fat, a Pred. Diff. of +938 lbs. milk, +42 lbs. fat, 52% Repeatability, 171 classified average 83.9.
Dam: Woodruff Farm R Rose
9010–466–3-9DHIR–305–2x

OUR QUEENS

PIONEER PARK VIEW BON DIMPLES
11690–614–2-6DHI
11200–532–3-8DHI

PIONEER PARK VIEW BON PENNEY
10580–613–2-9DHI
10100–612–4-0DHI

PIONEER PARK VIEW BON DARLENE
11250–561–2-8DHI
11690–549–3-9DHI

Home Of Over 100 Guernseys

PIONEER PARK VIEW FARMS

The Arthur Wiecherts **Route 1**
Tel. 435-7347 **Lincoln, Nebraska 68502**

"We Started From Clover"

1949

Cedar Grove Scotsman Amy
2-06 365 13910 692 DHI

Cedar Grove Scotsman Lorine
2-06 344 12530 593 DHI

Cedar Grove Colonels Freida
4-06 291 12790 648 DHI

Cedar Grove Colonels Opal
2-03 313 11680 540 DHI

Cedar Grove Acmes Juno
2-01 365 12500 526 DHI

All records completed
during 1971

Cedar Grove Optimist Penny
5-02 365 16460 663 DHI

Cedar Grove Colonels Ruby
2-06 365 13020 618 DHI

Cedar Grove Colonels Magoo
4-02 301 12360 614 DHI

Cedar Grove Ordways Cindy
2-01 305 11130 635 DHI

Cedar Grove Colonels Monica
2-06 365 11440 600 DHI

38.9 Cows on DHI Test
Ave. 10794M – 533F

Jim and Tom with their first Guernseys
"Rosemarie and Welshacres Marges Spirea"

CHAPMAN GUERNSEY FARM

Luke, Tom and Jim Chapman, owners
Tel. 402–652-3492

North Bend, Nebr. 68649

Presenting . . .

A Few Of Our Cows

	DHI–ACTUAL		
	MILK	FAT	DIVISION
Haysetts Flashs Kathy	12930	720	3-1–305–2x
Haysetts Kips Rae	14780	774	6-2–305–2x
Haysetts Nobles Sandy	11980	637	5-0–305–2x
Haysetts Flashs Cleo	12070	669	3-0–305–2x

We also purchased several outstanding cows from C. William Mullenix, Cedar Crest Farms, Woodbine, Iowa, including several of his tops at the dispersal.

Cedar Crest C. Violet, 13150–691–2-3DHI–365–2x

We are breeding to top plus proven ABS sires

HOUSLEYS J. CHAMPION
CLEVERLANDS GENERAL ELDORADO
MAGNOLIA FLASH CORINTHIAN
BURGERS PLACE BILLY

PLAN TO VISIT OUR FARM WHEN YOU ARE IN THE AREA

HAYSETTS FARM
Route 1, Odell, Nebraska 68415
6 miles N. and 1 mile W. of Odell
Richard A. Hays and Family **Tel. 402–766-3825**

A FOUNDATION HERD SIRE

McDONALD FARMS JOLLY APOLLO
15 MILKING DAUGHTERS IN OUR HERD

Sire: McDonald Farms High Neptune
Dam: McDonald Farms Ideal Roxy
12757–753–Jr3–365C–3x
Member Res. A-A Best 3 Females, 1966

OUR ROLLING DHI HERD AVERAGE FOR MARCH, 1972 ON 42 COWS WAS 10106 LBS. MILK, 536 LBS. FAT

We Are Breeding To Top ABS Sires

HOUSLEYS J. CHAMPION
AI Silver Star Sire With A Plus Milk Pred. Diff. of +936 Lbs.
We have 20 Champions in our herd – none milking yet.

MAGNOLIA FLASH CORINTHIAN
AI Gold Star Sire
We have 10 daughters in our herd.

PLAN TO VISIT OUR HERD

Lea Fairley, Owner
R.R. 1, Fairbury, Nebr. 68352
Tel. 402–729-5756

FAIRLEY FARM
8 mi. north, 1 mi. east of Fairbury

HAVE A NICE DAY

STROUSTON FARM

OUR GUERNSEYS COMBINE PRODUCTION AND TYPE
PREMIER EXHIBITOR AT THE SOUTH DAKOTA STATE FAIR, 1971
WE HAVE IN OUR HERD . . . 3 EXCELLENT – 15 VERY GOOD

FIRST COW CLASSIFIED EXCELLENT IN SOUTH DAKOTA

BOE RIDGE F. JEANETTE (VG 3 times, E 4 times, E–91.0 in our herd), 12690 – 613 – 6DHIR – 305 – 2x, 10680 – 495 – 8-8DHIR – 305 – 2x.

Two Other Excellents In Our Herd
IDEALS TETONS M STAR (E–91.0)
11850–644–4-9DHIR–305–2x

IDEALS TRISUPERS LUCIA (E–90.0)
14130–685–6-10DHIR–305–2x
13850–638–8-11DHIR–305–2x

A FEW OF OUR 1971 RECORDS COMPLETED ON DHIR – ACTUAL

Wilma	11380	604	7-1	305–2x
Hazel	10430	532	5-10	305–2x
Star	10590	513	5-10	305–2x
Bernice	11060	494	4-8	305–2x
Vera	14200	634	4-5	305–2x
Wanda	10470	539	3-10	305–2x
Eppie	11600	480	3-6	305–2x
N. Jonquil	13840	606	3-9	305–2x
Linda	12550	499	3-1	305–2x
Golden Bell	11620	537	1-11	305–2x

We are breeding to –

FAUVER HILL C. CONSTANTINOPLE
Born February 1, 1969
GR. CH., S. DAK, 1971. A son of Housleys J. Champion.
STROUSTON H CHAMP WONDER BOY
Born October 26, 1970
JR. AND RES. GR. CH., S. DAK., 1971. A son of Housleys J. Champion out of Viaduct Wilma, 11380 – 604 – 7-1DHIR – 305 – 2x.

HER SON BY IDEALS ULTRA IS FOR SALE

We are also breeding to 2 sons of Mulhocaway Butterfat KING HAL – BOE RIDGE K.H. JANSON – a son of our Excellent daughter of Fritzlyn Jeanettes Flash; Boe Ridge F. Jeanette (pictured above); **FAUVER HILL HAL SAMSON,** a son of Fauver Hill Masters Suzette (E '71–91.0), 15572 – 851 – 5-11DHIR – 347 – 2x (the great SUSIE family).

Harold L. Johnston and Family *PLAN TO VISIT OUR HERD . . .* **Route 1**
Tel. 605–886-6660 19 miles north of Watertown on Hwy. 81, one mile west. **Summit, South Dakota 57266**

IN SERVICE AT WAYLO GUERNSEY FARM

A Champion From The Excellent Susie Family –

FAUVER HILL C SAMUEL
Born October 25, 1969

Sire: Housleys J. Champion, Silver Star Sire. Highest Sire Of The Breed For A Plus Milk Pred. Diff. USDA Summary 9/71 . . 28 daughters, 5 herds average 13828 lbs. milk, 621 lbs. fat, a Pred. Diff. of +1129 lbs. milk, +50 lbs. fat, 34% Repeatability, 41 classified average 85.9.

His Dam

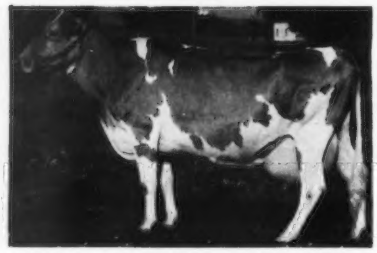

Hoosiers Susie of Monroe (VG–87.5)
Not previously tested, has 6 good records as follows:
14933–847–6-2DHIR–326–2x
14366–831–7-2DHIR–329–2x
18660–1072–8-3DHIR–365–2x
16400–946–9-6DHIR–365–2x
14051–786–10-9DHIR–365–2x
18536–1036–12-0DHIR–365–2x

SAMUEL is a maternal brother to Billys Suzanne of Monroe (E 3 times). **Last 4 records all over 19000 lbs. milk,** including 19790 – 1068 – 7-5DHIR – 365 – 2x.

Building Our Future With Guernseys

WAYLO GUERNSEY FARM

Wayne & Lois Heuer **R.R. 1**
Tel. 605–886-6892 **Watertown, South Dakota 57201**

1913 CARRYON FARM GUERNSEYS 1972

W. E. Feind **R. 1, Hazel, S. Dak. 57242**
Owner

A Herd Sire – **SCHWINGHAMER FARM OLAF**
Born March 22, 1966

His daughters are really milking. His first 9 daughters to complete their 2-year-old records average 1040 lbs. milk, 86 lbs. fat over their dams on ME. Their daughters by Darimost will be bred to Housleys J. Champion.

OLAF sired the first prize Senior Get at the 1971 South Dakota State Fair

OTHER WINNERS AT SOUTH DAKOTA

Carryon Blaze Mabs, 1st 2-Year-Old, Senior and Grand Champion and Best Udder

Mabs is a daughter of **Carryon Dis May** (VG), 1st Aged Cow, Res. Grand Champion

Other winnings included 1st Jr. Yr., 1st Sr. Yr., 1st 3-Year-Old, 1st Produce, 1st Best 3 Females and PREMIER BREEDER, S. Dak., 1971.

PLAN TO VISIT CARRYON FARM WHENEVER YOU ARE IN THE AREA

WESTERN GLOW FAMES VIRTUE

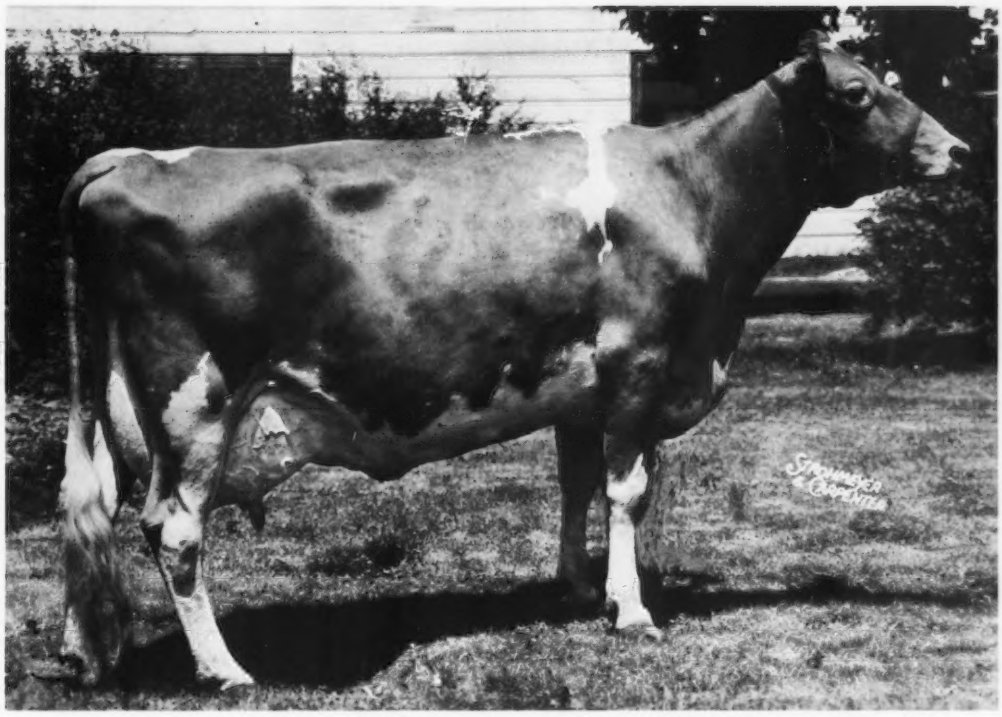

MOTHER OF MILK WAGONS!

Nine of the breed's 14 national milk champions descend from one cow! And that cow—old **"Virtue"**—has four grandsons at **CURTiSS!**

GAYOSO VIEW FAME'S FOREMOST is by **HENSLEE FARMS V FAME! LYRENE TOP DOMINO** is by **GAYOSO VIEW TOP COMMAND!** So are **McDONALDS TOP SERGEANT** and **TANNERY HILL FLORETS COMMAND!**

Tie in the strong bottom lines of every one of their pedigrees and there just has to be some "Virtue" in putting one—or all four—of these bulls to work on your side of the fence today!

Ask your local **CURTiSSMAN** for complete pedigrees on the **"FOUR VIRTUES"** at **CURTiSS.** Or write directly to Cary for details on **CURTiSS** do-it-yourself A.I. Either way, today's the day!

All semen processed under health standards recommended by A.V.M.A. and adopted by N.A.A.B.

CURTiSS®

BREEDING SERVICE ♂ CARY, ILL. 60013 312/639-2141

A DIVISION OF SEARLE AGRICULTURE INC.

HERD SIRES AT MAPLE LEAF

DARIBOY . . . . What A Combination! . . . . DARIMOST And LISA

DARIBOY SEMEN IS FOR SALE

HIMSELF

His Dam – 7 Times Excellent

MAPLE LEAF DARIBOY
Born July 31, 1968
1st Bull Calf, Res. Jr. Ch., Minn. State Fair and SE Parish Show, 1969. Gr. Ch., SE Parish Show, 1970.
Sire: Western Glow Darimost
AI Gold Star Sire

Maple Leaf A. Lisa (E 7 times)
10 records total 124,725 lbs. milk, 6,701 lbs. fat, 3,679 days, 2x, including 15409 – 825 – 6DHIR – 305 – 2x.
A daughter of Maple Leaf Alert, Gold Star Sire.

SAMSON . . . . A King Hal From The Susie Family . . . WOW!

His Dam

FAUVER HILL HAL SAMSON
Born July 2, 1969
Owned jointly with Bernard and Mary Pralle, Onalaska, Wis.
1st Bull Calf, Wisconsin, 1970
1st Senior Yearling, Wisconsin, 1971
1st Senior Yearling, Junior Champion, Minn., 1971
1st Senior Yearling Jr. & Gr. Ch., Southeast Minn. Dist. Show, 1971
Samson already has 14 heifer calves and 20 cows in calf to him.
Sire: Mulhocaway Butterfat King Hal

HAL SAMSON SEMEN FOR SALE AT $2.00 PER AMPULE + SHIPPING CHARGES

Fauver Hill Masters Suzette (E '71–91.0), Excellent in Dairy Character, Body Capacity, Fore and Rear Udder, 11513 – 568 – 2-11DHIR – 312 – 2x, 12772 – 652 – 3-11DHIR – 316 – 2x, 12772 – 646 – 4-11DHIR – 326 – 2x, 15572 – 851 – 5-11DHIR – 347 – 2x. 1st 2-Year-Old, Res. Gr. Ch., Wis. State Fair, 1967.
His Granddam:
Billys Suzanne of Monroe (E 3 times), 12918 – 650 – 2-8DHIR – 360 – 2x, 16176 – 808 – 3-10DHIR – 356 – 2x, 19100 – 971 – 4-11DHIR – 365 – 2x, 19492 – 988 – 6-3DHIR – 354 – 2x, 19790 – 1068 – 7-5DHIR – 365 – 2x, 18753 – 946 – 9-0DHIR – 306 – 2x (inc.).
His Great Granddam:
Hoosiers Susie of Monroe (VG–87.5), not previously tested, has 6 good records as follows: 14933 – 847 – 6-2DHIR – 326 – 2x, 14366 – 831 – 7-2DHIR – 329 – 2x, 18660 – 1072 – 8-3DHIR – 365 – 2x, 16400 – 946 – 9-6DHIR – 365 – 2x, 14051 – 786 – 10-9DHIR – 365 – 2x, 18536 – 1036 – 12-0DHIR – 365 – 2x.

A Home-bred Junior Herd Sire . . . A Prince Out Of A Nance That Is Out Of An Alert

MAPLE LEAF PRINCE PEPPER – Born December 24, 1970

Prince Pepper has been sold to Minnesota Valley Breeders, New Prague, Minn. We have 11 safe in calf to Pepper, and a good supply of semen.

Sire: Lyrene May Rose Prince, AI Gold Star Sire. USDA Summary 1/72 . . 1316 daughters, 370 herds average 11011 lbs. milk, 526 lbs. fat, a Pred. Diff. of +450 lbs. MILK, +28 lbs. FAT, 97% Repeatability, 751 classified average 84.6.
Dam: Maple Leaf Glory (E '70), 1st 2-Year-Old, Minn., 1966, 3rd Aged Cow, Minn., 1969, 2nd Aged Cow, Minn., 1970. 10440 – 484 – Jr2DHIR – 305 – 2x, 12440 – 558 – 3-5DHIR – 305 – 2x, 14500 – 676 – 4-8DHIR – 305 – 2x, 14390 – 609 – 5DHIR – 305 – 2x, 15070 – 629 – 6DHIR – 305 – 2x. Glory is also the dam of Maple Leaf R.A. Gertie (VG '70), 14670 – 632 – 2-4DHIR – 305 – 2x, 12600 – 533 – 3-4DHIR – 305 – 2x, 13260 – 593 – 4-4DHIR – 305 – 2x, on retest with 8300 – 369 – 5DHIR – 132 days – 2x, still on test. R.A. Gertie is a maternal sister to Prince Pepper.
Sire: Norgerts Royal Nance, AI Gold Star Sire
Dam: Maple Leaf A Gertie (VG 5 times), 13730 – 664 – Jr3DHIR – 305 – 2x, 13970 – 686 – Jr4DHIR – 305 – 2x, 14781 – 719 – 6DHIR – 365 – 2x.

GOLD STAR BREEDER FOR 1971

Bull Calves For Sale . . . Bulls Out Of Tested, Classified Dams. PLAN TO VISIT OUR HERD IN 1972.

The farm is located 1 mile south, 1 mile east on County road 25. Telephone: LEwiston 3721 or 3723.

ELMER J. WIRT & SON **MAPLE LEAF FARM** LEWISTON, MINNESOTA 55952

T. B. Accredited No. 250 — Bang's Certified No. 513

From a 2-Cow FFA Project and a 2-Stanchion Barn to the Top DHI Registered Guernsey Herd in Virginia

RICHARD M. Williams, Pur-Sang Guernsey Farm, Suffolk, Va., has developed his herd from a two-cow FFA project started in 1934 to the high DHIA registered Guernsey herd in Virginia. His father was not interested in dairying, so Richard built a two-stanchion barn that was 10 feet wide and 16 feet long and started milking two mixed cows. He sold the milk by carrying the cans across the road to his uncle, who operated a dairy.

Dairying was interrupted for a few years by college and military service. Dick graduated from Virginia Polytechnic Institute in 1941 and served in the military service. He returned home in 1946 and started milking six mixed cows. Shortly thereafter he decided to develop a registered Guernsey herd. His foundation cows were Squires Spot of Boxwood, Southampton Snowflake 2nd and Southampton C. Fanny. His first registered cow "Boxwood" was purchased on September 29, 1947 and almost a year later he added the two Southampton cows from Dr. Rawls' herd at Franklin, Virginia. He built a 10 x 20-foot milk room and later extended it to a six-stall parlor. A 500-gallon bulk tank and three-unit pipeline were installed in 1964 thereby putting an end to wheelbarrowing milk in 10-gallon cans to his uncle's dairy.

Most of the herd has descended from the three original foundation cows. He raises nearly all his replacements and breeds to top AI sires with plus milk Pred. Diff. summaries.

When the calves are born they stay with their dams two days and then they are moved to the calf care center. The center consists of four sheltered stalls 3 ft. wide, 6 ft. long and 5½ ft. high, where they are kept for four months. During this time the calves are vaccinated, wormed, trimmed and dehorned. When they are old enough the heifers go to pasture in groups of four to eight on another farm. Each group is allotted two acres of orchardgrass pasture. They remain on pasture until they are AI bred at 15 months of age. The bred heifers that will be used as replacements are returned to the farm herd, but they are kept in a separate lot. If time permits, the heifers are halter broken and taught to lead. Silage is increased to 30 pounds per day and hay is eliminated, but grain feeding is continued. The herd has access to both summer and winter grazing. The winter grazing is supplied by 45 acres of rye, oats and crimson clover divided into 10-acre plots.

Hay is withheld from the producing herd, but silage is used to challenge their appetites. **They get all they will eat.**

The herd production has steadily gone up each year. The herd average in the fall of 1969 was 11,665 lbs. milk, 580 lbs. fat. In two years the production per cow has gone up over 2,000 pounds. At the 1971 Virginia Annual Meeting the Williams family received recognition for having the highest DHIA herd average. The 66 cows averaged 13,680 lbs. milk, 654 lbs. fat. On February 26, 1972 the rolling DHIA herd average on 67.2 cows, 87% in milk, was 13,777 lbs. milk, 4.8%, 667 lbs. fat. The value of products was $1,095 and the total feed cost was $381, an income over feed costs of $714 per cow. The average days dry was 61, average days open 105, and the number of breedings per conception 1.9. The average milk per cow on test days was 42.0 lbs., the average body weight 1,190 lbs. the average age, 46 months and the average age of the first calf heifers is 25 months.

The Pur-Sang operation is a family affair. The entire family is keenly interested in the herd and its development. There are three sons, Roger the youngest does most of the hoof trimming, Richard was a helicopter pilot in Vietnam and Millard has earned a master's degree in agriculture engineering at Iowa State University, Ames.

Herds Classified in Indiana (Specials)
March 9, 1972
(Robert E. Jones)

Owner	EX	VG	D	A	F	P	Total
Loveless, John L., Cromwell	4	12	5				21
Weaver, Oscar R., Goshen	6	27	13				46

Mrs. Helen J. Bentley

MRS. HELEN J. Bentley, 79, R.R. 3, Ames, Iowa died March 26 at Mary Greeley Hospital.

Mrs. Bentley was born April 8, 1892 in Jackson County. She graduated from Iowa State Teachers College, Cedar Falls, in 1915 and taught home economics at Janesville. In 1917, she married O. Russell Bentley and they moved to Ames two years later.

Mrs. Bentley was a member of the Collegiate Presbyterian Church, the Homemakers Club, Fairview Club, and Wimodausis.

Survivors include her husband; one son, Allan S., Suneslope Farm, R.R. 3, Ames; three daughters, Mrs. Vera Willholt, Batavia, Mrs. Doris Cousin, Waverly, and Mrs. Donna Partlow, R.R. 2, Ames; 16 grandchildren and three great-grandchildren. One sister preceded her in death.

This letter was sent by Helen and Russell Bentley to their minister, Rev. John G. Davies at Christmastime, 1971 and was read by the Rev. Davies at Mrs. Bentley's funeral:

"There are so many things for us to be grateful for in our reclining years:

1. For the heritage of Christian homes in which we were reared. Our Godly parents who made us familiar with the Bible. Who gave each of us the opportunity to gain an education.
2. For living in a great country which made all this possible.
3. For the opportunity to serve our community in our church, our school, our farm organization in a small way in years past.
4. For our family who are so appreciative of us, and have demonstrated that fact, especially this fall.
5. For the very substantial gift to all our people of a very wonderful soil on which our society is dependent. For abundant water, climate, air, changing seasons, and more wonderful and beautiful things for us to see, hear, smell and feel.
6. For the opportunity to work with genetics in developing a great producing herd of Guernsey cattle which our son is carrying on to even greater production than we thought possible.
7. For the generation gap which prevents older people from stagnating, which makes it possible for our civilization to go forward, which will correct our many mistakes from being permanent."

Chat . . .

L. M. "BUCK" Clausen, Ag. teacher at Turlock High School, Turlock, Calif., will retire on June 30.

Chat In Pictures

The lineup of New York PDCA calves presented to their new owners at the 1971 New York State Fair. Andy Tarbox, Troy N. Y., was the winner of Miss Guernsey, Flemingdale Supreme Deborah, a junior calf which was purchased from Paul L. and Margaret A. Fleming, Cortland, N. Y., by the New York State Guernsey Breeders' Co-operative, Inc., Cobleskill, New York.

Erwin J. Riemer, Realane Farm, Mequon, Wis., at the halter of **Ridgeview Chief Patience,** *Excellent in 1971 at 16 years of age for the seventh time. She has been a regular breeder and has produced a living calf every year since 1957 either the last week in July or the first two weeks in August. She has been a blue ribbon winner at the Ozarkee County and Wisconsin State Fair.*

Melldora MRP Marge, grand champion of the 1971 South Carolina State Fair Junior Show, exhibited by David P. Coleman, Saluda, S. C., at the halter.

"Officials" relaxing in the Guernsey booth at the Minnesota State Fair on Guernsey judging day. Left to right: "Duke" Ehrlich, Golden Guernsey representative; Marvin Peacock, Anderson-Erickson representative, and Les Peckham, field representative of The American Guernsey Cattle Club.

Minnesota Guernsey Princess Edith Melchert, Waconia, at work at the Minnesota State Sale, Owatonna, in September.

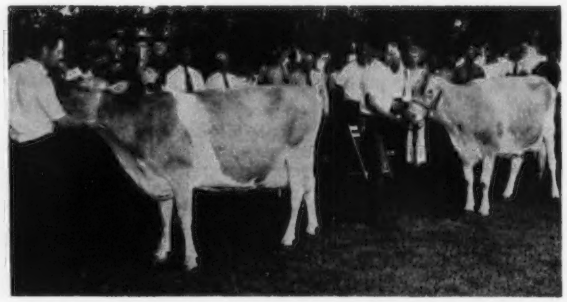

H. J. "Jim" Haga, Jr. presenting Emroy Darimost Rena that sold in the 46th Guernsey Sale to A. Austin Cheney, Falcon's Flight Farms, Litchfield, Conn., for $2,000. L. J. Norman presenting Emroy Darimost Milly that sold in the 46th Guernsey Sale to Floyd L. Nichols, Sparta, Wisconsin. Both animals were consigned by H. J. Haga, Clear Branch Farm, Fort Valley, Georgia. H. J. Haga, Sr. and H. J. Haga, Jr. and their families were hosts to the Georgia G.B.A. Field Day on July 15, 1971.

Agri-Graphic Services
fine livestock photography

DANNY WEAVER — Cary, Ill. 60013 — 312-639-2515
JIM MILLER — Salem, Oh. 44460 — 216-332-1576

If it's Cows
and you want to **Start, Stop** or **Stay** — **call me** — perhaps I can help you.
MORT WOODS
202 Woods Lane — Ardmore, Okla. 73401
Tel. 405–223-7718
"on the Sunny Side of the Arbuckles"

Chat . . .

DON AND LAVERN Betts, La Donna Guernsey Farm, East Troy, Wis., are proud grandparents as Bob and Dianne Betts became the parents of a son, Robert Jay, born December 28, 1971. Bob is in the manager trainee program at Midland Co-op, East Troy.

MRS. LYLE (Irene) Hunsberger, Lyrene Guernsey Farm, Ionia, Mich., slipped and fell and the result was a broken arm. She is feeling much better now and has her arm out of the cast.

RODNEY WOODRUFF, part owner of Woodruff Val-E Guernsey Farm, Indianola, Iowa, and father of Duane and LeRoy Woodruff, recently underwent surgery for the removal of his second leg. Guernsey people everywhere wish Rodney the best in the future, hoping he continues to keep up the pleasant attitude he has shown through this adversity.

Chat . . .

DAN GOUVEIA and Deborah Nelson were married in Los Banos, Calif., on February 26. Dan was a Stanislaus County Junior Guernsey breeder and active in Hilmar F.F.A. He is now at the home ranch with his dad and brother, Vic, where they milk Guernseys and Holsteins and ship to Foremost Dairies, Inc., San Francisco.

ON FEBRUARY 12, Linda West, daughter of Mr. and Mrs. Arlington West, R. D. 1, Sprakers, N. Y., was married to Mr. Donald Bartlett and they are now living at R.D., Randall, New York. Congratulations.

WE ARE happy to report that Jim Haga, Clearbranch Farm, Route 1, Fort Valley, Ga., is recuperating nicely from bone fusion surgery which he underwent several weeks ago. His worst problem is suffering the inactivity imposed upon those who have this type of surgery.

WALLY FEIND, longtime Guernsey breeder from Hazel, S. Dak., recently underwent surgery to correct some hip problems which have caused him much discomfort. Guernsey friends join us in wishing Wally a complete and speedy recovery.

GEORGE NICHOLS, Editor and Advertising, The A.I. Digest, recently underwent surgery and he is now home from the hospital. He is expected to be back on the job in June. His friends join us in wishing George a complete and speedy recovery.

MARVIN ORTH, son of Mr. and Mrs. Leo Orth, Waverly, Iowa recently underwent an ear operation and is now recuperating at home. He hopes to return to his employment as herdsman at A & E Guernsey Farm, Kelley, Iowa, in the near future.

Master Saver FEEDER
U.S. Patent No. 3,768,607

FOR HAY OR ENSILAGE
CUTS FEED COSTS
Model #15 15 ft. Long $89.50
FREIGHT PREPAID
(Except Alaska, Hawaii and Foreign Countries)
FEEDS 24 HEAD
• PERMANENT
• ALL METAL CONSTRUCTION
• SHIPPED KNOCKED DOWN
• EASY TO MOVE AND RE-ASSEMBLE
Order Direct at Wholesale or Write for Free Illustrated Folder
NELSON-DYKES CO., Inc.
4071 Shilling Way
DALLAS, TEXAS 75237

Toles Photography
Cobleskill, N.Y. 12043
– Quality Livestock Photography
– Prints from Strohmeyer & Carpenter and Toles originals.
A Complete Photographic Service
Phone (518) 234-7151

- SALE CATALOGS -
DO THE JOB RIGHT!
Because your sale is important it deserves a top quality catalog. Pre-sell your buyers with colorful designs and pictures. We've produced more than 10,000 and we meet deadlines. Write . . . right now . . . for samples and prices.
MWM COLOR PRESS
Aurora, Missouri 65605

Last call for space reservation for the **Arizona, California, Colorado** and **New Mexico Directory** that is being published in the July issue of The Guernsey Breeders' Journal.

Assistance gladly given in preparing advertising copy—Send in your suggestions.

The Journal

1972
MID-SOUTH FAIR
MEMPHIS, TENN.
SEPTEMBER 22-30

GUERNSEY SHOW DAY
TUESDAY, SEPT. 26
JOHN W. McKITRICK, JUDGE

PREMIUM LIST AVAILABLE:
Mid-South Fair
Box 14808
Memphis, Tenn. 38114

PRICE — BLACK FARMS

Division Of Price's Producers

Farms Address
Box 37
Arrey, New Mexico 87930
Tel. 505–267-3611

3,300 GUERNSEYS

G. Paul Black
President
J. Bradley Houston
General Manager
Robert B. Price, Jr.
Chairman Board

PRODUCTION IS UP!

During the first quarter of 1972 we completed 289 DHIR RECORDS THAT AVERAGED 12252 POUNDS OF MILK, 520 POUNDS OF FAT, ME–305–2x

A Few Of Our Cows To Complete Records In 1972

	MILK	FAT	DIVISION
Price Black Supers B. Rose	16970	797	5-8DHIR–305–2x
Price Black Billys Queena	16030	633	5-2DHIR–298–2x
Price Black Sultans Penny	15440	659	5-9DHIR–305–2x
Price Black Sultans A Levity	15550	597	4-6DHIR–305–2x
Price Black Nances Peggie	15280	649	4-3DHIR–289–2x
Price Black Ce Bon Minty	14760	654	3-7DHIR–293–2x
Price Black Nances Val	13630	612	3-4DHIR–285–2x
Price Black Teds Rena Jo	13360	534	3-2DHIR–277–2x
Price Black Amb Queen	13880	569	3-1DHIR–293–2x
Price Black Fames Kruheart	14840	625	3-1DHIR–305–2x
Price Black Champions Maricopa	15030	632	2-11DHIR–302–2x
Price Black Champions Leilani	13080	532	3-1DHIR–291–2x
Price Black Champions Dulcetta	14180	507	3-0DHIR–287–2x
Price Black Champions Pam	14790	622	3-0DHIR–298–2x
Price Black Champions Isabel	14510	622	3-0DHIR–305–2x
Price Black Billys Kay	13110	600	2-1DHIR–305–2x
Price Black Billys Peggie	14330	596	2-2DHIR–305–2x
Price Black Cavaliers Lahena	13220	554	2-0DHIR–305–2x

FOR THE LAST 4 YEARS OUR HERD HAS BEEN IN THE TOP 10 IN THE COUNTRY FOR MILK (125 or more records). THIS YEAR DURING THE FIRST 3 MONTHS OUR COWS ARE PRODUCING WELL AND PRODUCTION IS UP!

We Are Breeding To Top AI Sires

We have in the herd daughters by **BILLY, NANCE, MELBA'S CHAMPION, CECILIA'S BONANZA, J. CHAMPION, FLASH CORINTHIAN, GRAND DUKE, V. FAME, KUBILEES MAESTRO.**

PRINCE

LYRENE MAY ROSE PRINCE
AI Gold Star Sire

The September Journal Will Be A PRINCE Issue

A feature story on PRINCE is being prepared for this issue, and it will highlight the progeny of this proved GOLD STAR SIRE.

Deadline
AUGUST 7th

If you have used PRINCE in your herd – if you like his daughters – if you have a son or grandson in your herd – or if you have tied to PRINCE in your breeding program – PLAN TO PAY TRIBUTE TO THIS BULL . . . advertise your herd in this special PRINCE issue.

For the length of time this bull has been on the scene, he has left quite a mark on the Guernsey breed.

Send in your space reservation today . . . assistance gladly given in preparing advertising copy.

THE GUERNSEY BREEDERS' JOURNAL

ONE-HALF OF THE GUERNSEYS SOLD IN THE 1972 CONVENTION AND NATIONAL HEIFER SALES CARRY THE SAME BREEDING AND INHERITANCE FOUND IN THE 3 GENERATION PEDIGREE OF OUR HERD SIRE –

COLBYS PRIDE – Born August 20, 1968

Sire: Lyrene May Rose Prince, AI Gold Star Sire, USDA Summary 1/72 . . 1316 daughters, 370 herds average 11011 lbs. milk, 526 lbs. fat, a Pred. Diff. of +450 lbs. milk, +28 lbs. fat, 97% Repeatability, 751 classified average 84.6.

His Dam's Dam

Langmeadow Minnie (E 4 times)
*26695–*1461–8HIR–365–2x
National Record, all breeds, when made.
5 National first place records, 10 Class Leader records. Class Leader as a 3-4-5-6-7 and 8-year old.
Highest Gold Star Dam

His Dam

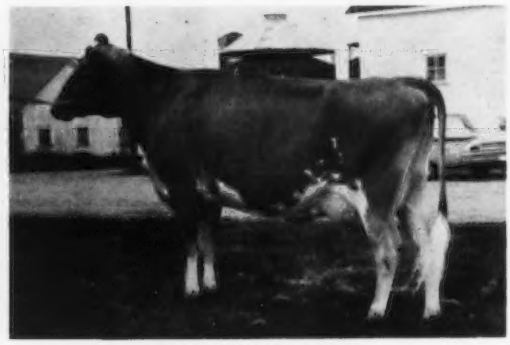

Colbys Ginnie (E 5 times)
12070 – 721 – Jr3DHIR – 305 – 2x, 15410 – *871 – Jr4DHIR – 305 – 2x, 13840 – 730 – 5DHIR – 305 – 2x, 14270 – 741 – 6DHIR – 305 – 2x, 15290 – 748 – 10-5DHIR – 305 – 2x. Lifetime production totals 105,988 lbs. milk, 5,763 lbs. fat. Ginnie and Glennie are full sisters by Langmeadow Magar and out of Minnie. Magar is by Flying Horse Masters Monarch, he sire of Minnie, and out of Langmeadow Agnes (VG), 17090 – 838 – 5yrs – 365C – 3x, Gold Star Dam. PRIDE was Jr. Ch. at the 1969 Saginaw Parish Show.

Full Sister To Pride

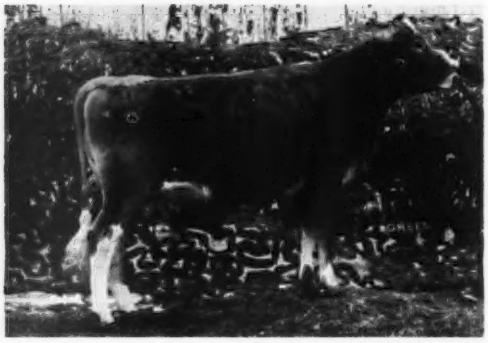

◀ **Colbys Petunia – sold in the 1972 Michigan National Convention Sale for $2,100. Purchased by W. J. Dallenbach, Morgan, Minn. Petunia and her full brother, COLBYS PRIDE, carry in addition to the blood of Ginnie and Minnie, the inheritance of the Polly, Princess Mae and Peggy families at Lyrene + the blood of our two Gold Star Dams, Langmeadow Agnes and Langmeadow Ambi.**

We Believe 2/3 Of The Guernseys In Michigan Carry Some Of This Same Proved Inheritance
31 Head Sold In The Two Sales Carried This Breeding And Averaged $1,530 Per Head
25 head that didn't carry some of this inheritance averaged $1,384 per head

PRIDE SEMEN IS AVAILABLE.
Contact us for details. Tel. 313–752-2370.

ADD COLBY DALE BREEDING TO YOUR HERD

COLBY DALE FARMS
ROMEO, MICHIGAN

Estate of HOWARD H. COLBY
ROBERT HAYES – Herdsman
LARRY FISHER – Assistant Herdsman

HALF CENTURY – THE BULL FOR THE MODERN HERDS OF TODAY

NOW IT CAN BE ANNOUNCED TO GUERNSEY BREEDERS EVERYWHERE

HALF CENTURY SEMEN IS NOW AVAILABLE!

ARIZONA FARMS HALF CENTURY
Born March 10, 1970
A Liseter Brilliant Out Of A Class Leader Daughter Of Mulhocaway Beauty Butterfat.

The 12 Syndicate shareholders already have calves by **HALF CENTURY** in their herds. See page 467, April, 1972 Guernsey Breeders' Journal for a complete list of shareholders. The first calves are most pleasing – his conception rate is unusually high, and we are ready to GO! **HIS SEMEN IS NOW AVAILABLE FOR SALE.**

HIS CLASS LEADER DAM

ARIZONA FARMS JANE (VERY GOOD)
*22210–1050–7-9DHIR–305–2x
National Class Leader, 8th for Milk
*23690–*1099–8-10DHIR–305–2x
National Class Leader, 2nd for MILK, 6th for FAT

BREED TO HALF CENTURY – ORDER SEMEN NOW!

AFFILIATED BREEDERS
"The Symbol of Success"

Noba INC. BOX 607G/Tiffin, Ohio 44883/Phone 419,447-6262
Atlantic 1575 Apollo Dr./Lancaster, Pa. 17601/Phone 717,569-0413
LABC Box BD, L.S.U./Baton Rouge, La. 70803/Phone 504,344-2324

HALF CENTURY SYNDICATE

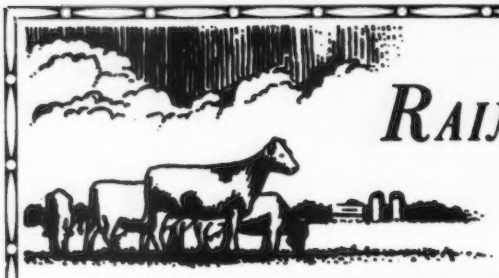

RAINTREE FARM

Maurice E. and Julia A. Metzger
R.R. 2, Claypool, Indiana 46510
219–839-2301

GOLD STAR BREEDER FOR THE THIRD TIME

37 DHIR records average 12242 lbs. milk, 601 lbs. fat, ME–305–2x, 31 classified average 83.1

A Few Of Our 1971 Records – ACTUAL PRODUCTION

	MILK	FAT	DIVISION
Metzger Farms Jade Sherry	14750	711	3-11DHIR–305–2x
Metzger Farms V.R. Satin	14270	669	3-10DHIR–305–2x
Wilhilnor Valor Romey Ruth	14970	704	3-4DHIR–287–2x
Level Loam Lois	13340	736	4-3DHIR–305–2x
Shady Lanes V. Bess	13610	670	4-4DHIR–305–2x
Raintree Rocky Best	11080	465	1-10DHIR–305–2x
Metzger Farms Vincent Ruby	12500	571	3-0DHIR–305–2x

PLAN TO VISIT OUR HERD

Visitors Are Always Welcome

GOLD STAR BREEDER FOR THE 7TH CONSECUTIVE YEAR

1971 PRODUCTION AND TYPE

45 DHIR records average 11469 lbs. milk, 5.4%, 614 lbs. fat, ME–305–2x, 41 classified average 84.5.

OUR 1971 STATE PRODUCTION LEADERS

ACTUAL PRODUCTION

	MILK	FAT	DIVISION	
Eckmans Pro Penny	9860	567	2-2DHIR–305–2x	1st F
Eckmans Pro Pam	10660	636	2-9DHIR–305–2x	1st F
Eckmans Pro Prim	12970	675	3-5DHIR–305–2x	1st F, 1st M
Eckmans Pro Floy	13880	707	3-9DHIR–305–2x	1st F, 1st M
Eckmans Barbee Pro Barbara	13150	810	4-5DHIR–305–2x	1st F, 1st M
Eckmans Pro Fairy	12930	794	4-7DHIR–305–2x	1st F

Herd Classified For The 8th Time On June 22, 1971

28 HEAD . . . 1 Excellent . . . Eckmans F.L. Princess (E 3 times)
17300–1001–5-2DHIR–365–2x
14180–837–6-5DHIR–305–2x
14180–818–7-7DHIR–305–2x
Over 100,000 lbs. milk.

15 Very Good – 11 Desirable – 1 Acceptable

4 By Eckmans Francines Fra Loren . . . 1 Excellent – 2 Very Good – 1 Desirable

19 By Norgerts Nance Production . . . 11 Very Good – 7 Desirable – 1 Acceptable

Our 6 State Production Leaders, With 9 State Leading Records, 3 MILK, 6 FAT, Are All By Norgerts Nance Production. a 12-month-old son out of dam of Princess (above) which had over 100,000 lbs. milk and up to 903 lbs. fat has the same breeding as the top bull sold in Kansas State sale, 1971.

Albert W. Eckman
Route 3, Baldwin, Kansas 66006

ECKMAN'S GUERNSEY FARM

GOLD STAR GUERNSEY BREEDER FOR THE 5TH CONSECUTIVE YEAR

1971 PRODUCTION . . . 74 DHIR records average 12821 lbs. milk, 638 lbs. fat, ME–305–2x, 52 classified average 84.0

A Few Of Our 1971 Records – ACTUAL PRODUCTION

	MILK	FAT	DIVISION
Metzger Farms Valor Rolanda	19700	984	8-1DHIR–305–2x
Thorncreek B Valroyals Ruthie	18730	857	8-7DHIR–305–2x
Metzger Farms Valor Bea	16000	805	6-5DHIR–305–2x
Metzger Farms Vincent Sonet	15280	814	6-1DHIR–305–2x
Metzger Farms Vincent Rhodet	15690	808	5-9DHIR–305–2x
Metzger Farms Flash Valida	15000	665	4-8DHIR–305–2x
Metzger Farms Vincent Beth	14870	730	3-1DHIR–288–2x
Metzger Farms Sheriff Sade	13640	771	3-5DHIR–305–2x
Metzger Farms Vincent Fan	14080	644	4-1DHIR–305–2x
Metzger Farms Valor Sable	15640	792	6-3DHIR–305–2x
Metzger Farms Vincent Rhea	15770	665	6-7DHIR–305–2x

PLAN TO VISIT OUR HERD

Myron R. & Grace E. Metzger
Route 2, Claypool, Indiana 46510
Telephone: 839-2300 (Area Code 219)

METZGER FARMS
Located 1 mile west of the junction of State Roads 13 and 14.

GOLD STAR GUERNSEY BREEDER FOR 1971

70 DHIR records average 11947 lbs. milk, 599 lbs. fat, ME–305–2x, 67 classified average 84.3

OUR 1971 STATE PRODUCTION LEADERS

	MILK	FAT	DIVISION	
Sunnymede May Rose Fancy	13500	670	2-5DHIR–305–2x	1st F
Ozark Vale Famous Folly	10440	627	2-11DHIR–305–2x	1st F
Sunnymede Golden Margaret	14860	711	5-0DHIR–305–2x	1st M
Sunnymede Chiefs Carling	12740	755	8-6DHIR–305–2x	1st F
Ozark Vale Famous Fancy	15080	777	3-8DHIR–365–2x	1st M, 1st F

As of March 30, 1972, all the assets of Sunnymede Farms, Incorporated, including the 150 head of Guernseys, were sold to Dr. and Mrs. Edward L. Eyerman, Jr., of St. Louis. They will continue the complete operation as in the past, under the name of Sunnymede Farms.

SUNNYMEDE FARMS, INC. – Bismarck, Missouri 63624

W. C. Farner, Acting Manager

PACIFIC NORTHWEST FALL CLASSIC SALE

Fairgrounds, Mount Vernon, Wash.—Friday, July 28, 1972

Sales Headquarters — Cocusa Motel, Burlington, Wash.

45 HEAD — The Best From The Pacific Northwest

In The Sale Will Be —

18 Daughters of **Western Glow Darimost**
6 Daughters of **Western Glow Melbas Champion**
4 Daughters of **Lake Louise Patsys Prince**
3 Daughters of **Bay Meadow Billys Don**
2 Daughters of **Olympic View A Banner**

A Daughter Of Her Full Sister Selling

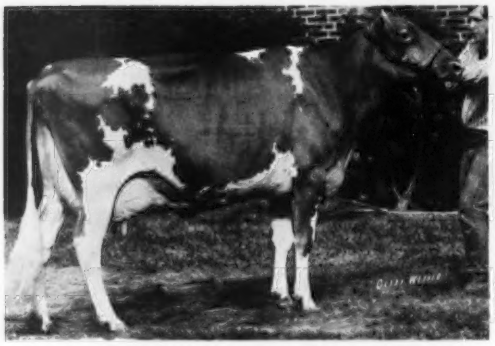

Far West Dari Patsy (E '70 '71)
11890—533—2-3DHIR—305—2x
15830—724—3-3DHIR—305—2x
Res. All-American 4-Year-Old, 1971

Selling — FAR WEST H P PAMELA
Due in September

A Daughter Of Victoria Selling

Produce of Maple Brooks Georgia
HM All-American Produce, 1967
Maple Brooks Georgia Victoria (right)
VG '67 '68—E '70

Her 3-year-old daughter by Darimost is in the sale.

Other Headliners

From **Chukluck Farms** — 2 full sisters by **Darimost**, one a 4-year-old, classified 88, fresh and milking 80 lbs., the other a 5-year-old, classified 87, milking 75 lbs.

From **Del Eden Farm** — a **Western Glow Melbas Champion**, classified 87, out of a **Flash** daughter.

From **Graysmarsh Farm** — a 13000 lbs. milk 2-year-old daughter of **Olympic View A Banner**, classified 88.0.

From **Olympic View Farm** — a fresh **Olympic View A Banner** daughter.

From **Valley View Farm** — a **Lyrene May Rose Prince** daughter, just fresh.

From **Western Glow Farm** — an 88.5 **Lake Louise Patsys Prince** daughter.

From **Beetchenow Farm** — a bred heifer by **Darimost**, with an Excellent full sister.

From **Lester & Ethel McComb** — a 4-year-old daughter of **Rosewood Nonas Ambassador**.

From **Denny Dale Farm** — a bred heifer by **Dari Boy**.

From **Westlynn Farm** — a 2-year-old daughter by **Woodacres Emporer Noble**.

From **Markwell Farm** — a bred heifer by **Darimost** out of an Excellent dam.

Mark Your Calendar And Plan To Attend These Events —

Salmon Barbecue — Thursday, July 27
Fall Classic Sale — Friday, July 28
Evergreen Classic — Saturday, July 29

Sale Is Sponsored By The PACIFIC NORTHWEST G.B.A.

For catalogs write Lewis Van Mersbergen, Sale Chairman, 906 Pangborn Rd., Lynden, Washington 98264, or Ray Orisio, 6404 N.E. 72nd Ave., Vancouver, Washington 98661.

This is what Mac wrote in a recent CURTISS BULL-E-TIN about FLORETS COMMAND

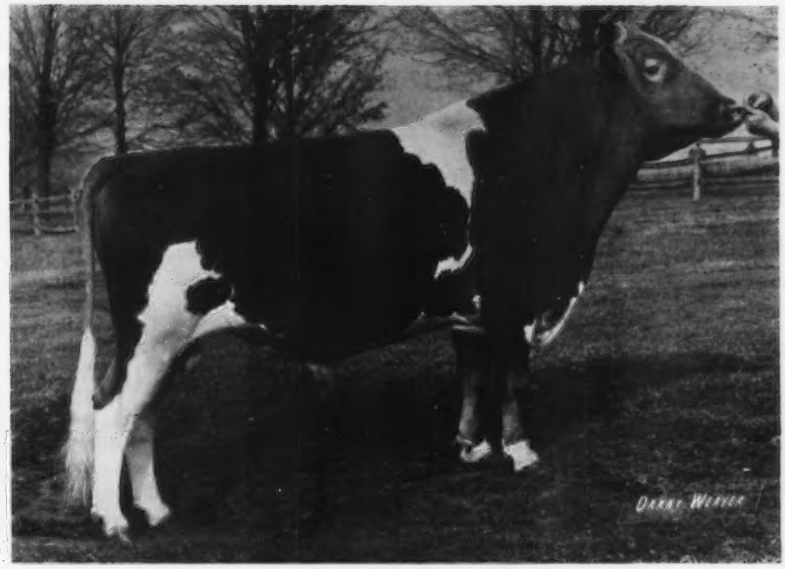

TANNERY HILL FLORETS COMMAND 40-G-199
Born October 16, 1967

"Everyone who comes here calls our TANNERY HILL FLORETS COMMAND daughters the greatest group of heifers – all by one sire – they've ever seen!" That's what Rowland Beauvais of Quail Roost told us. Really something when you remember that his visitors include most of the best Guernsey cattlemen alive!

And does Rowland ever have something to show them! Over 100 FLORETS COMMAND daughters on the ground – 50 more on the way. Oldest of the bunch won't freshen until April. Quite a vote of confidence in a 200-cow herd. Especially, a breed-leading herd like Quail Roost. "Heck," says Rowland, "there's no point in buying young bulls if you don't have faith in them. And if you believe in them, you use them."

"FLORETS COMMAND gives you a lot to believe in. He's by TOP COMMAND, you know. And I figure TOP COMMAND as the best production bull in my time. Also, TOP COMMAND sired the size and power we were needing when we bought FLORETS COMMAND. Our cows were getting a little short-legged. And FLORETS COMMAND doesn't have a weak link on the bottom side of his pedigree. His dam is a great uddered cow from a long line of great uddered cows. I saw her sell as an 11-year-old, and she could have passed for five! Her whole family is just like that, too. It's the best female line Bill Brooks ever developed. And they call Bill the Master Guernsey Breeder of Canada!"

All of this good stuff shines through in FLORETS COMMAND daughters. Upstanding – but plenty deep. Strong tops. Dispositions sunny as Carolina in the morning. Rowland Beauvais, veteran Guernseyman, thinks they'll milk even better than they look. Confidentially, so do we!

BREED TO FLORETS COMMAND
HIS SEMEN IS AVAILABLE THROUGH CURTISS BREEDING SERVICE

SEND FOR A COPY OF OUR 1971 BROCHURE

QUAIL ROOST FARMS

FEDERAL ACCREDITED
GEO. WATTS HILL
OWNER

GOLDEN GUERNSEY

North Carolina Bang's Free Certificate 11
ROWLAND R. BEAUVAIS, Manager

Rougemont, N. C. 27572

1927 MAPLE DAWN GUERNSEY FARM 1972

45 Years Of Planned Breeding – 35 Years Of Continuous Testing

GOLD STAR BREEDER FOR THE ELEVENTH CONSECUTIVE YEAR

44 DHIR records average 12055 lbs. milk, 4.9%, 596 lbs. fat, ME–305–2x, 37 classified average 84.6

A Few Of Our 1971 Records – ACTUAL PRODUCTION

	MILK	FAT	DIVISION
Fair Ladys Miss Sandy	15040	780	7-6DHIR–305–2x
Maple Dawn Nance Belldona	14550	694	6-2DHIR–305–2x
Thurow Ambas Maple	14380	711	4-3DHIR–305–2x
Big Red	13940	746	8-2DHIR–305–2x
Garners Bills Rita	13140	661	6-4DHIR–305–2x
Maple Dawn Tiger Alicia	11080	461	1-10DHIR–305–2x
Maple Dawn Showman Dena	10950	574	2-3DHIR–305–2x

A Junior Herd Sire . . . Will lease semen rights!

▼

MAPLE DAWN MARINE EMERALD – Born January 3, 1971

Sire: Maple Dawn Showman Marine, a son of Maple Dawn Dagon Showman, first 6 daughters' records average 12133 – 603 – 305 – 2x, and out of T and Ts Magarite (VG 4 times), Class Leader, first 5 records average 17317 – 825 – 356 days, actual. Dagon Showman is by Maple Dawn Windsor Dagon, Gold Star Sire, 1965, and out of Fair Ladys Miss Sandy (VG 4 times), Class Leader, first 5 lactations average 16404 – 899 – 395 days, actual.

Dam: Maple Dawn Maestro Essence (Excellent '70 '72), 19070 – 974 – 5-2DHIR – 365 – 2x

Breeding Stock For Sale At All Times

Visitors Welcome — 4 miles south of Scottville stoplight. — Herd on DHIR Test

Wm. L. Pleiness
Tel. 757-2624

Rt. 1, Scottville
Michigan 49454

Harlan E. Pleiness
Tel. 757-2630

GOLD STAR BREEDER FOR THE 6TH CONSECUTIVE YEAR

47 DHIR records average 13922 lbs. milk, 625 lbs. fat, ME–305–2x, 46 classified average 85.8

5TH HIGHEST HERD IN THE COUNTRY FOR MILK
(30-50 records)
A Few Of Our 1971 Records – Actual Production

	MILK	FAT	DIVISION
Hansels Topper Ace Aggie	17220	728	4-6DHIR–305–2x
Sniders Acmes Dart	16460	735	5-11DHIR–305–2x
Sniders Acmes Blue Bird	16430	776	6-0DHIR–305–2x
Sniders Nance Anise	16350	723	4-4DHIR–305–2x
Sniders Acmes Posy	16280	834	5-3DHIR–305–2x
Sniders Acmes Dew Drop	15880	709	4-8DHIR–305–2x
Sniders Acmes Sprink	15820	708	7-7DHIR–305–2x
Sniders Acmes Daisy	15070	620	4-11DHIR–305–2x
Sniders Gustys Tottie	14950	662	2-6DHIR–305–2x
Sniders Sailors Sally	13790	658	3-9DHIR–305–2x
Sniders Gustys Brenda	13100	622	2-11DHIR–305–2x
Sniders Gustys Birdie	13480	607	3-0DHIR–305–2x

We Test . . . We Classify . . . We Show . . . We Have Stock For Sale

Visitors Always Welcome

Bernard O. Snider, Owner
Bernard F. Snider, Herdsman

SNIDER HOMESTEAD

New Enterprise, Pa. 16664

IF IT'S A BULL . . . . THIS CALF COULD EVENTUALLY REPRESENT THE HEART OF YOUR BREEDING PROGRAM

Due Sept. 16 To Leader

THINK About The Potential Of Her Calf

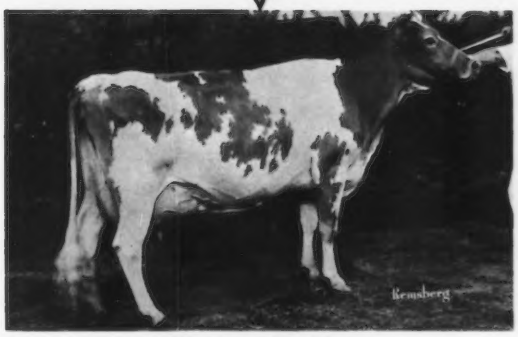

Edisto Farms Blz. Heart
(E 6 times–93.5 in 1972
Excellent Udder. Gr. Ch., Md., 1965, N. Y., 1967, Eastern States and Pa. All-American Dairy Show, 1969, Pa. Farm Show, 1971.

11543–547–2-5HIR–305–2x
14380–692–3-11DHIR–305–2x
14300–639–5DHIR–305–2x
13550–632–6DHI–305–2x
15446–763–7DHI–305–2x
16827–871–8DHI–305–2x
17831–916–9DHI–359–2x

A Recent Addition To Our Herd. PATERNAL SISTER TO THE CALF THAT HEART IS CARRYING

GOLDEN HILLS LEADER SYLVIA (E–90–1972)
1st Best Uddered 3-Year-Old, 1st 3 Yrs., Res. Sr. & Res. Gr. Ch., Dairy Cattle Congress, 1971. 19436 – 1052 – 2-6DHI – 365 – 2x. Tied for 2nd high female in the 1972 Convention Sale. A LEADER DAUGHTER.

HEART IS DUE SEPT. 16, 1972 TO –

Villa Crest P. LEADER
ABS Daughter-Herdmate Comparison, 6/71

10 Dtrs., 10 Recs., 1 Herd		17,833M	4.98%	888BF
All Herdmates Average		14,711M	4.87%	717BF
Difference		+3,122M	+.11%	+171BF
Repeatability 18%				
EDS	+$46	+ 638M	+.05%	+ 35BF

A.G.C.C., 7/71
9 Class. Dtrs. Avg. 86.5

HEART already has sons in service

SAYRE FARMS HEARTS DARIMOST – Born May 31, 1967. At Sallie J. Sexton's Bryn Du Farms, Granville, Ohio.

LAKE LOUISE BIG HEART – Born May 14, 1968. Owned jointly by George W. "Dutch" Snyder; Windy Hill Farms, and Sordoni-Sterling Farms, Inc.

LAKE LOUISE KING OF HEARTS – Born July 26, 1970. At Tri-State Breeders Co-op., Westby, Wis.

BUSHY PARK FARM, WAKE, VIRGINIA 23176

Jr. Blankenship, Asst. Mgr.
Wake, Virginia 23176

Edward C. Anderson, Owner
P.O. Box 1459
Richmond, Virginia 23212

Ed Swain, Manager
Wake, Virginia 23176

PENNSYLVANIA ALL★AMERICAN DAIRY SHOW
FARM SHOW BUILDING
HARRISBURG, PA. 17120

The 9th PENNSYLVANIA ALL AMERICAN DAIRY SHOW

Truly a "QUALITY SHOW"

September 25 - 29

HARRISBURG, PA.

The "ALL-AMERICAN"
GUERNSEY SHOW
Wednesday, September 27

National Dairy Shrine Club
Annual Meeting & Banquet
September 27

Premiums Offered — $8,424
Judge — M. G. Schwartz
Ontario, Canada

Show Headquarters
HOLIDAY INN TOWN
Harrisburg, Pa.

***Free Admission *Commercial Booth Exhibits**

PLAN TO ATTEND

PENNSYLVANIA ALL★AMERICAN DAIRY SHOW
FARM SHOW BUILDING
HARRISBURG, PA. 17120

ENTRIES CLOSE AUGUST 25
← For Information Contact

DO SOMETHING NEW IN '72

BUY DAUGHTERS OF TOP AI SIRES AT THE LAND OF LINCOLN GUERNSEY CLASSIC, FRIDAY, JUNE 30, MELVIN, ILLINOIS

40 HEAD . . . 2 Senior Heifer Calves by Housleys J. Champion . . . 2 Junior Yearlings that are just right to show for Land of Lincoln . . . 4 Senior Yearlings . . . Top-Bred Heifers and Fresh Young Cows . . . Many Due in July and August.

DAUGHTERS OF THE BREED'S MOST OUTSTANDING SIRES ARE CONSIGNED AS FOLLOWS

JANUARY 1972 SUMMARY	MILK	TYPE
Cleverlands General Eldorado	+1078	81.3
Housleys J. Champion	+ 938	83.9
Hanover Hill Fame Success	+ 799	84.9
Gayoso View Top Command (9/71 Summary)	+ 680	83.7
Lyrene Myras Wistar	+ 644	83.5
Ansmil Champion Chum	+ 581	83.8
Norgerts Royal Nance	+ 530	83.6
Lyrene May Rose Prince	+ 450	84.6
Franchester Cecilias Bonanza	+ 437	83.3
Western Glow Darimost	+ 432	84.7
Applebrook Fames Corporal	+ 339	83.4
Woodacres Emporer	+ 241	83.5

The Guernsey breeders from the Land of Lincoln have consigned their "best" to make this a top sale. MARK YOUR CALENDAR! Select your foundation stock, fill your milk can and your show herd!

For Catalogs Write: ILLINOIS GUERNSEY BREEDERS ASSOCIATION
Wayne Mohr, Sec., Route 1, Normal, Illinois 61761

GOLD STAR GUERNSEY BREEDER FOR THE SECOND YEAR

1971 PRODUCTION

12 DHIR records average 12998 lbs. milk, 4.5%, 589 lbs. fat, ME–305–2x, 11 classified average 84.7

10TH HIGH HERD IN THE COUNTRY FOR MILK
(10-30 records)

1972 CLASSIFICATION

13 HEAD . . . ALL ABOVE THE LINE
11 Very Good – 2 Desirable (84)
Average 86.5

Attention A.I. Studs and Breeders –

A Darimost serviceable age bull, born 9/26/71.
Dam: Arlene (88.5 at 2 years) V V E V with Excellent Stature. 5th Jr. Yr. National Guernsey Show, Columbus, 1970. Projected 15055M – 660F. Sire: **Nance Forward**, Dam: **Jeannette**, VG–88.5 at 10 years, V E E V, 15166 – 4.8 – 729 – 8-2–305days Actual.

ScoCoRo Farms
Scott Cook and Sons, Owners
R.F.D. 4, Potsdam, N. Y. 13676. Tel. 315–265–6788. Farm is located on US Route 72, Parishville Center.

GOLD STAR GUERNSEY BREEDER IN 1971 FOR THE FIRST TIME

21 DHIR records average 12795 lbs. milk, 576 lbs. fat, ME–305–2x, 21 classified average 83.8

A Few Of Our 1971 Records
ACTUAL PRODUCTION

Tripple T Fames Bella
12850–564–2-2DHIR–305–2x
1st M
Tripple T Princess Roeta
12260–530–2-10DHIR–305–2x
1st M
Tripple T Bubbles Goldy
14510–714–4-5DHIR–287–2x
1st M, 1st F
Tripple T Vagabonds Most
15470–659–4-8DHIR–305–2x
1st M, 1st F
Tripple T Vagas Louise
11770–604–2-2DHIR–305–2x
1st F
Tripple T Blosom Marsay
11210–588–2-7DHIR–305–2x
1st F
Tripple T Babe
11040–621–3-3DHIR–302–2x
1st F

TRIPPLE T GUERNSEY FARM
Lloyd Vernon Hoopes
Route 1, Afton, Wyoming 83110

SELLING . . . A Fresh 4-Year-Old Wistar Milking 67.4 Lbs. A Day, That Will Show, And A Top Command Granddaughter Out Of The 1965 Futurity Winner, Due August 17 To Darimost

The Land Of Lincoln Guernsey Classic, Friday, June 30, Melvin, Illinois

Consignment No. 1 . . . **WAGNERS M. BECKY**, Very Good '72, 9674 – 472 – Jr2 – 252 days (inc.). Predicted 11023M – 544F – DHIR – 305 – 2x. Due to Western Glow Darimost on August 17, 1972.

Consignment No. 2 . . . **TUTTLE SCARLETT W. DOREEN**, Very Good '70 '72, 12510 – 548 – Jr3DHIR – 305 – 2x. She milked 67.4 lbs. for the tester on May 12, 1972, and has a beautiful udder. She will show with the best this summer.

Look these 2 over – write for sale catalog to Illinois Guernsey Breeders Assn., Wayne Mohr, Sec., R. 1, Normal, Illinois 61761.

Remember to order **Wagners S Pete** semen from Richard Peck, Manager, Oak Hollow Farm, Genoa City, Wis., Tel. 414–279-3308.

A Small Select Herd, "Where We Don't Own All The Good Ones, But The Ones We Own Are Good Ones."

Top DHI Guernsey Herd In Illinois In 1971 . . . 12650M–621F–24 Cows

Top DHIR Guernsey Herd In Illinois In 1971 . . . 17 Records Average 13801M–682F

GOLD STAR GUERNSEY HERD, 1971

Improve your herd in '72 with breeding that produced a National All-breed Champion, 2 U.S. Production Leaders and 6 State Production Leaders in 1971.

Audrey D. Wagner, Owner
Tel. 815–457-2261

WAGNER GUERNSEY FARM
Route 1, Ciesna Park, Illinois 60924

"June" Means Milk At Mini Meadows

Daughter

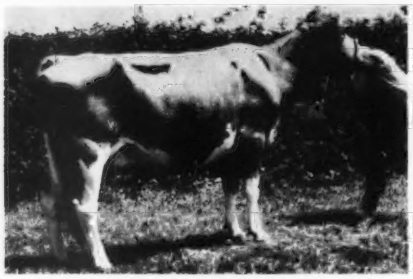

Dam

Introducing ! !
The June Cow Family

Island Acres Billys June
By Burgers Place Billy
5760–215–2-4DHI–100 days

Daughter born 1/18/72
Mini Meadows Champ Jenifer
By Housleys J. Champion

Neslekcim Fortunes June (VG–86.5)
By Grain Meadow D Fortune
17260–838–3-3DHI–365 days
5320–229–4-7DHI–66 days
Another daughter born 2/20/72
Mini Meadows Champ Juniper
By Housleys J. Champion

Mini Meadows

Breeding Stock For Sale

Bruce Burrell
Phone 805–543-9956

Rt. 2, Box 413 A

San Luis Obispo
California 93401

WALKER FARMS COMPLETE DISPERSAL, AT THE FARM, STONEVILLE, MISSISSIPPI, MONDAY, JULY 24, TUESDAY, JULY 25 (Sale Starts at 10:00 A.M. Each Day)

Walker Farms, Inc., Owners, Tel. 686-2334 **L. J. Lane, Herd Manager, Tel. 686-7763**

530 HEAD . . . 12 BULLS – 260 COWS – 110 BRED HEIFERS – 148 OPEN HEIFERS AND CALVES

ONE OF THE TOP DAUGHTERS BY DARIMOST

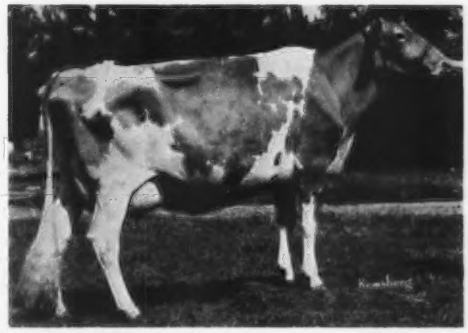

WALKER FARMS DARI RUTHIE – Born March 12, 1967
Calved 2/8/72 with a heifer that is also in the sale. Bred 5/17/72 to Lyrene May Rose Prince, AI Gold Star Sire. 11700 – 511 – 2-7DHIR – 305 – 2x. **On retest milking 65 lbs.**
Sire: **Western Glow Darimost,** AI Gold Star Sire. Dam: **Woodacres Queen Ruth (VG),** 11940 – 612 – Sr2HIR – 305 – 2x, 13647 – 678 – Jr4HIR – 305 – 2x. Next Dam: **Woodacres Lady Jane (E),** *16271 – *817 – Jr3 – 305 – 2x, 15958 – 801 – 5HIR – 305 – 2x, 15280 – 743 – 7DHIR – 305 – 2x. Next Dam: **Senecaside Meryl** (E 7 times), Gold Star Dam, 14015 – 701 – 6yrs – 305 – 2x, 13428 – 716 – 7yrs – 305 – 2x, 13366 – 722 – 8HIR – 305 – 2x, 5 times All-American Aged Cow, 3 times a National Grand Champion.

Also Selling . . . Her Daughter – WALKER FARMS M. RACHEL, she by **Walker Farms Merryman, a son of Walker Farms Grand Duke out of Spar Hill Baguette (E 7 times), All-American 3-Year-Old, 1961, 16375 – 809 – 5HIR – 365 – 2x, 16980 – 812 – 8DHIR – 305 – 2x.**

AN OUTSTANDING NANCE – SELLING

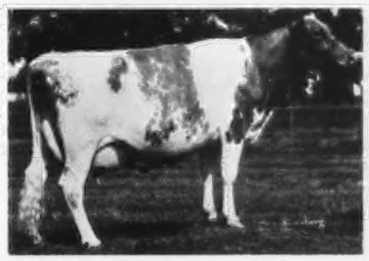

WALKER FARMS NANCE NAN, born Sept. 26, 1966. 10210 – 466 – 2-10DHIR – 305 – 2x, 10270 – 493 – 3-11DHIR – 305 – 2x. Bred 8/9/71 to Pine Vista Rex. Sire: **Norgerts Royal Nance,** AI Gold Star Sire. Dam: **Walker Farms Tony Fawn (VG),** 8590 – 439 – 6DHIR – 305 – 2x.
Also Selling . . . Her Daughter, Walker Farms Flash Nannie, a senior yearling by Magnolia Flash Corinthian. She is bred to B. Invincible.

A BEAUTIFUL 2-YEAR-OLD CHAMPION SELLING

WALKER FARMS C. FAIRY, born Aug. 12, 1969. Calved Feb. 23, 1972 with a daughter, Walker Farms Re Fairy. Bred 5/3/72 to McDonald Farms B. Invincible. Sire: **Housleys J. Champion,** AI Gold Star Sire. Dam: **Walker Farms Handy Fairy,** 9430 – 486 – 3-8DHIR – 305 – 2x.

A TOP BILLY – SELLING

MAGNOLIA MOUNDS B. EDELL, born March 24, 1968. Calved 9/2/70; 11/1/71, with a heifer. Bred 1/8/72 to Lyrene May Rose Prince, AI Gold Star Sire. 10610 – 501 – 2-6DHIR – 305 – 2x, 6928 – 354 – 3-7DHIR – 144 – 2x, still on test. Sire: **Burgers Place Billy.** Dam: **McDonald Farms Bright Edella (E),** 10860 – 513 – 8-3DHIR – 305 – 2x, 12770 – 597 – 10-1DHIR – 305 – 2x (McDonald Farms Jolly Brilliant–McDonald Farms Rival Andrea, E), 10100 – 437 – 5DHIR – 285 – 2x.

Freshening Schedule

75 heifers are due from July 25 to October 1.

28 heifers due from October 1 through December.

June 5
July 8
August 24
September 25

PRODUCTION

1971 . . 195 DHIR rec. av. 11041M – 514F – ME – 305 – 2x
1970 . . 235 DHIR rec. av. 11486M – 535F – ME – 305 – 2x
1969 . . 280 DHIR rec. av. 11142M – 519F – ME – 305 – 2x

The present DHI Act. Rolling Herd Av. on 262 cows is 10876M – 520F.

Sale Managed By And For Catalogs Write

THE MERRYMAN COMPANY, SPARKS, MD. 21152 – Assisted By Mort Woods, Ardmore, Okla.

John B. Merryman, Sparks, Md.
Home: 301–771-4624
Office: 301–771-4321

George W. Snyder
St. Johns, Pa. 18247
717–788-3029

WALKER FARMS COMPLETE DISPERSAL, AT THE FARM, STONEVILLE, MISSISSIPPI, MONDAY, JULY 24, TUESDAY, JULY 25 (Sale Starts at 10:00 A.M. Each Day)

Walker Farms, Inc., Owners, Tel. 686-2334 **L. J. Lane, Herd Manager, Tel. 686-7763**

530 HEAD . . . 12 BULLS – 260 COWS – 110 BRED HEIFERS – 148 OPEN HEIFERS AND CALVES
TWO TOP HOME-BRED SIRES THAT GOT THE JOB DONE AT WALKER FARMS

WALKER FARMS JERRY . . . USDA Summary 5/72 . . 47 daughters, 3 herds average 11581 lbs. milk, 526 lbs. fat, **a Pred. Diff. of +407 lbs. milk, +15 lbs. fat,** 30% Repeatability, 13 classified average 83.3. **77 daughters are selling.** Jerry is by **Langmeadow Magar**, Gold Star Sire, 1958, and out of **Walker Farms Curt Justine** (VG), *13091 – 605 – Jr3HIR – 305 – 3x, 13192 – 697 – 5HIR – 305 – 2x.

WALKER FARMS TONY JAKE . . . USDA Summary 5/72 . . 19 daughters, one herd, average 11154 lbs. milk, 518 lbs. fat, a Pred. Diff. of +75 lbs. milk, +2 lbs. fat, 25% Repeatability, 2 classified average 85.0. Jake is by **McDonald Farms Jolly Tony**, Gold Star Sire, 1968, and out of **Walker Farms Max Japon** (E 3 times), 14812 – 648 – Jr3 – 365 – 3x, 1st 4-Year-Old, Texas, 1956, 1st Aged Cow, Sr. & Gr. Ch., Mid-South, 1957, 1st Aged Cow, Ark., 1958.

A Jerry Daughter

Walker Farms Jerry Luray, born August 6, 1967. Calved March 6, 1972 (bull). 11730 – 532 – 2-8DHIR – 305 – 2x. Dam: **Walker Farms Tony Lura** (VG), 9970 – 449 – 4-6DHIR – 305 – 2x, 12070 – 571 – 5-11DHIR – 305 – 2x, she by McDonald Farms Jolly Tony, Gold Star Sire, 1968.

A Jerry Daughter

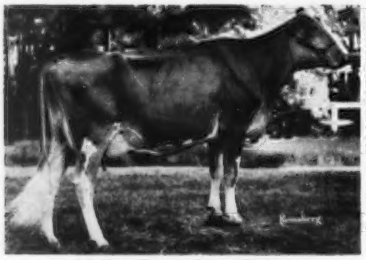

Walker Farms Jerry Zada
Born February 23, 1969. Calved December 28, 1971. Bred 5/14/72 to Sande-Hill Double Emory. 4367 lbs. milk, 198 lbs. fat, 2-10DHIR – 87 days – 2x, still on test.

A Jerry Daughter

Walker Farms Jerry Lil
Born October 15, 1968. Calved October 28, 1971 with a daughter, **Walker Farms Chris Lil,** she by **Walker Farms Christopher.** A maternal sister, **Walker Farms Nance Lady,** 12070 – 583 – 4-3DHIR – 305 – 2x, is also selling with a daughter by Champion. Lil was bred 1/12/72 to McDonald Farms B. Invincible.

A Jake Daughter

Walker Farms Jake Hope
Born December 21, 1968. Calved January 28, 1972 (bull). Bred 4/12/72 to McDonald Farms B. Invincible. She is out of a daughter of Walker Farms Nathaniel and Walker Farms La Halo (VG).

A Jake Daughter

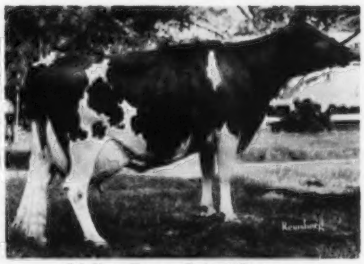

Walker Farms Jake Wisstar
Born August 12, 1966. Calved December 30, 1969 and May 6, 1972, 9490 – 415 – 2-3DHIR – 305 – 2x, 11020 – 546 – 3-4DHIR – 305 – 2x. On retest 4-7DHIR. Dam: **Walker Farms Max Wisteria** (VG), 10650 – 457 – 6DHIR – 305 – 2x, 14740 – 599 – 8-2DHIR – 305 – 2x. Next Dam: **Walker Farms Piper Whit,** 13949 – 665 – Sr3 – 365 – 3x, 13662 – 613 – 5HIR – 305 – 3x.

A Daughter Of Jake Wisstar (pictured above)

Walker Farms Free Wisteria
Born November 24, 1968. Calved December 21, 1971 with a heifer. Bred 4/24/72 to Spring Ridge G. Falcon. Sire: **Walker Farms Billys Freedom.** Dam: **Walker Farms Jake Wisstar** (pictured above).

Sale Managed By And For Catalogs Write

THE MERRYMAN COMPANY, SPARKS, MD. 21152 – Assisted By Mort Woods, Ardmore, Okla.

John B. Merryman, Sparks, Md.
Home: 301–771-4624
Office: 301–771-4321

George W. Snyder
St. Johns, Pa. 18247
717–788-3029

WALKER FARMS COMPLETE DISPERSAL, AT THE FARM, STONEVILLE, MISSISSIPPI, MONDAY, JULY 24, TUESDAY, JULY 25 (Sale Starts at 10:00 A.M. Each Day)

Walker Farms, Inc., Owners, Tel. 686-2334 **L. J. Lane, Herd Manager, Tel. 686-7763**

530 HEAD . . . 12 BULLS – 260 COWS – 110 BRED HEIFERS – 148 OPEN HEIFERS AND CALVES

A Feature Of This Dispersal . . . The Proved Sire, McDONALD FARMS B. INVINCIBLE, AND HIS 47 DAUGHTERS.

Invincible is by Burgers Place Billy, AI Gold Star Sire. Invincible's USDA Summary 5/72 . . 13 daughters, 3 herds average 11507 lbs. milk, 533 lbs. fat, a Pred. Diff. of +113 lbs. milk, +6 lbs. fat, 23% Repeatability.

His Dam

McDonald Farms R.L. Ariel (VG 3 times). 8 records include 13310 – 712 – Sr3DHIR – 305 – 2x, 13170 – 660 – 5DHIR – 305 – 2x, 13010 – 656 – 8DHIR – 305 – 2x, 13130 – 655 – 9DHIR – 295 – 2x. Dam: **McDonald Farms Jolly Thella** (E 6 times), 11070 – 657 – 9DHIR – 305 – 2x. Next Dam: **McDonald Farms Ideal Nova** (E 3 times), Gold Star Dam, 14479 – *817 – 7yrs – 305 – 2x. **Foundation of one of the greatest families ever developed at McDonald Farms.**

SELLING – FULL SISTER TO I JODY (above)

WALKER FARMS I JANIS, born Feb. 22, 1969. Calved 1/17/72 with a bull. Bred 4/22/72 to Spring Ridge G. Falcon. Dam: **WALKER FARMS SUPER JOELLEN,** 11630 – 585 – 4-5DHIR – 305 – 2x (IN SALE).

SELLING

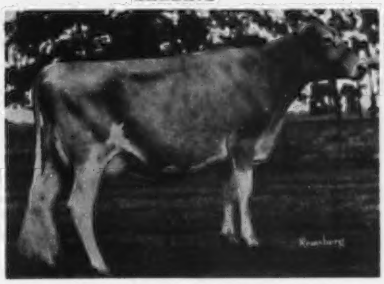

WALKER FARMS I PATTY, born Jan. 25, 1969. Calved 1/28/72. Bred 4/17/72 to Housleys J. Champion, AI Gold Star Sire. Dam: **Walker Farms Miss Patricia,** 10910 – 522 – 3-7DHIR – 305 – 2x.

A Daughter – Selling

WALKER FARMS I JODY, born December 6, 1967. Calved 11/4/71 with a heifer. Bred 1/27/72 to Lyrene May Rose Prince, AI Gold Star Sire. 10310 – 519 – 2-9DHIR – 305 – 2x, on retest 3-11DHIR. Dam: **WALKER FARMS SUPER JOELLEN (IN SALE),** 11630 – 585 – 4-5DHIR – 305 – 2x.

SELLING

WALKER FARMS I LULU, born Dec. 31, 1967. Calved 3/31/72 with a heifer. 9830 – 475 – 2-11DHIR – 305 – 2x. Dam: **Walker Farms Zeus Lamb,** 9620 – 430 – 4-11DHIR – 259 – 2x.

SELLING

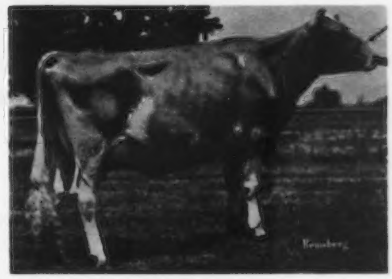

WALKER FARMS I FLORENE, born Jan. 30, 1969. Calved 10/30/71 with a bull. Bred 2/18/72 to Lyrene May Rose Prince, AI Gold Star Sire. Dam: **Walker Farms Curt Flora (VG),** 11310 – 570 – 3-6DHIR – 305 – 2x, 10330 – 495 – 4-9DHIR – 305 – 2x. Next Dam: **Walker Farms Max Floral (VG),** 10440 – 451 – 10-2DHIR – 277 – 2x, 11090 – 484 – 11-2DHIR – 305 – 2x.

SALE HEADQUARTERS: Holiday Inn, Greenville, Miss. Tel. 332-0991. Other motels near by are the Coachman Inn and the Gilhara.

The present DHI Actual Rolling Herd Average on 260 cows is 11162 lbs. milk, 538 lbs. fat.

Sale Managed By And For Catalogs Write

THE MERRYMAN COMPANY, SPARKS, MD. 21152 – Assisted By Mort Woods, Ardmore, Okla.

John B. Merryman, Sparks, Md.
Home: 301–771-4624
Office: 301–771-4321

George W. Snyder
St. Johns, Pa. 18247
717–788-3029

WALKER FARMS COMPLETE DISPERSAL, AT THE FARM, STONEVILLE, MISSISSIPPI, MONDAY, JULY 24, TUESDAY, JULY 25 (Sale Starts at 10:00 A.M. Each Day)

Walker Farms, Inc., Owners, Tel. 686-2334 **L. J. Lane, Herd Manager, Tel. 686-7763**

530 HEAD . . . 12 BULLS – 260 COWS – 110 BRED HEIFERS – 148 OPEN HEIFERS AND CALVES

TWO CHAMPION SONS – One From The Helena Family, The Other Out Of A Daughter Of McDonald Farms B Grand Duke

HIMSELF

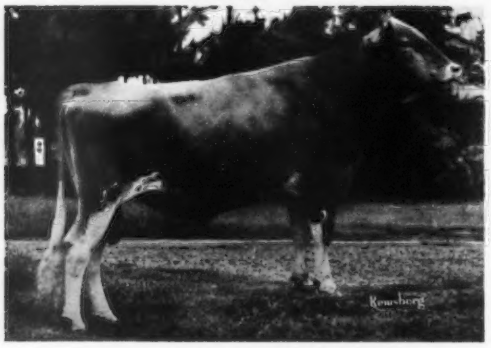

WALKER FARMS CHRISTOPHER
Born September 8, 1969
Dam: Ansmil D. Crystal
12750–551–2-4DHIR–305–2x
14760–658–3-5DHIR–305–2x
14010–563–4-4DHIR–305–2x
One of the great young cows of the breed. Due June 18 to Walker Farms Ideal (pictured below). She is by McDonald Farms R.L. Dividend, AI Gold Star Sire.

HIMSELF

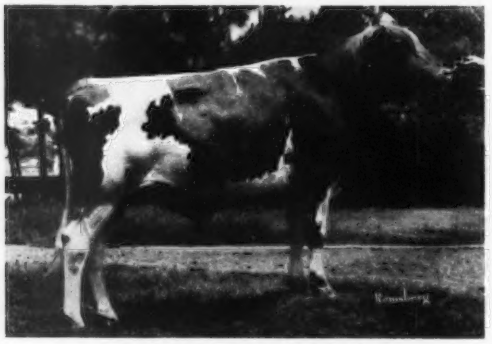

WALKER FARMS IDEAL
Born March 17, 1970
Dam: McDonald Farms Dukes Isobel
14520–640–3-7DHIR–305–2x
Sire: McDonald Farms B. Grand Duke, USDA Summary 5/72 . . 28 daughters, 12 herds average 10983 lbs. milk, 493 lbs. fat, a Pred. Diff. of +78 lbs. milk, 54% Repeatability, 17 classified average 84.5.

Both of these bulls are by Housleys J. Champion, AI Gold Star Sire, 1972, USDA Summary 5/72 . . 108 daughters, 37 herds av. 12263 lbs. milk, 556 lbs. fat, a Pred. Diff. of +730 lbs. milk, +37 lbs. fat, 62% Repeatability, 198 classified average 83.8.

His Dam's Dam

Ansmil F. Helena (E)
Sold in the Ansmil Dispersal for $3,000.
14260–680–Jr2DHIR–305–2x
16530–684–Sr3DHIR–305–2x
Sire: Henslee Farms V. Fame, AI Gold Star Sire. The Virtue Family.
Dam: Wyno Hero Helen, 12200 – 548 – Sr3DHIR – 305 – 2x, sold in the 1963 Green Meadow Sale for $7,900. Sire: Wyno Saints Hero, Gold Star Sire. Dam: Fairlawn Actors Helena (E), Gold Star Dam, *23198 – 1053 – 8HIR – 365 – 2x, All-American Aged Cow, 1966, 4 daughters, 2 E, 1 VG, 1 D.

His Dam's Dam

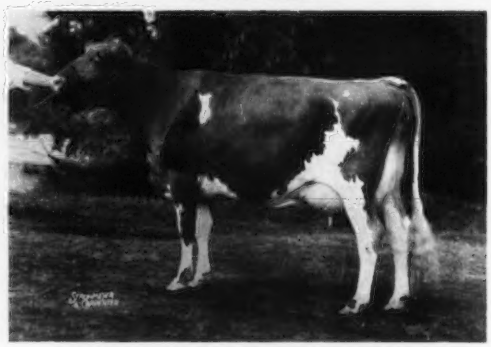

McDonald Farms Jolly Aurora (E)
7 records include 11670 – 642 – 5DHIR – 305 – 2x, 12150 – 630 – 8DHIR – 305 – 2x. Dam of 5 daughters. Sire: McDonald Farms High Neptune. Dam: Elmcrest Prophets Pauline (E 5 times), dam of 5 sons including McDonald Farms Jolly Tony, Gold Star Sire. *12870 – *660 – Sr2 – 305 – 2x. Pauline is a maternal sister to Elmcrest Demonstators Patsy (E), 12071 – 597 – 2-2 – AR – 305 – 2x, she dam of Burgers Place Billy, AI Gold Star Sire.

SALE HEADQUARTERS: Holiday Inn, Greenville, Miss. Tel. 332-0991. Other motels near by are the Coachman Inn and the Gilhara.

The present DHI Actual Rolling Herd Average on 260 cows is 11162 lbs. milk, 538 lbs. fat.

Sale Managed By And For Catalogs Write

THE MERRYMAN COMPANY, SPARKS, MD. 21152 – Assisted By Mort Woods, Ardmore, Okla.

John B. Merryman, Sparks, Md.
Home: 301–771-4624
Office: 301–771-4321

George W. Snyder
St. Johns, Pa. 18247
717–788-3029

WALKER FARMS COMPLETE DISPERSAL, AT THE FARM, STONEVILLE, MISSISSIPPI, MONDAY, JULY 24, TUESDAY, JULY 25 (Sale Starts at 10:00 A.M. Each Day)

Walker Farms, Inc., Owners, Tel. 686-2334 **L. J. Lane, Herd Manager, Tel. 686-7763**

530 HEAD . . . 12 BULLS – 260 COWS – 110 BRED HEIFERS – 148 OPEN HEIFERS AND CALVES

More Outstanding Cows In The Dispersal

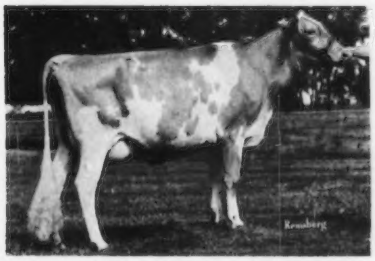

WALKER FARMS LAD CAROLYN, born Dec. 10, 1968. Calved 2/5/72 with a daughter, Walker Farms Chris Cora, she by Walker Farms Christopher. Bred 5/3/72 to McDonald Farms B. Invincible. Sire: **Walker Farms Bright Lad.** Dam: **Walker Farms Miss Celia,** 9710 – 485 – 2-4DHIR – 305 – 2x.

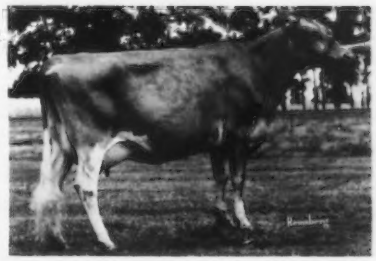

WALKER FARMS G.D. GLEAM, born March 2, 1969. Calved 10/27/71 with a bull. Bred 2/8/72 to McDonald Farms B. Invincible. On test with 6601 lbs. milk, 288 lbs. fat, 2-7DHIR – 149 days. Sire: **Walker Farms Grand Duke, 25 daughters selling. Darimost and Fond Gay Duchess.** Dam: **Walker Farms Billys Gleam,** a Billy out of Walker Farms Z. Gleam, 10402 – 499 – Jr4DHIR – 305 – 2x.

Two Top Daughters By Magnolia Flash Corinthian

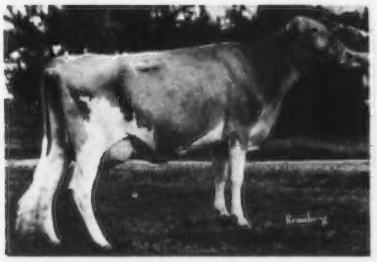

WALKER FARMS FLASH ZETTA, born Jan. 14, 1968. Calved 2/16/72 with a daughter, Walker Farms C. Zet, she by Housleys J. Champion, Al Gold Star Sire, 10200 – 478 – 2-8DHIR – 305 – 2x. Dam: **Walker Farms Max Zada (VG 4 times),** 11193 – 486 – Jr2HIR – 305 – 3x, 9526 – 411 – 5HIR – 305 – 2x. Next Dam: St. Albans Glamours Zetta (VG), 11883 – 611 – Jr3 – 365 – 3x, 10718 – 542 – 10HIR – 365 – 2x. Flash Zetta is a maternal sister to Jerry Zada (pictured on page 674 of this Journal).

WALKER FARMS FLASH JEWEL, born March 1, 1968. Calved 3/5/72 with a heifer, Walker Farms C. Jewel, she by Housleys J. Champion. Dam: **Walker Farms Max Julip (VG 4 times),** 13833 – 655 – 6HIR – 305 – 2x, 12070 – 510 – 11-6DHIR – 305 – 2x. Another daughter of Max Julip is also selling. Dam: Walker Farms M.B. Julip (VG 5 times), 11120 – 512 – 10DHIR – 305 – 2x.

WALKER FARMS FREE GOVERNESS, born Aug. 10, 1968. Calved 3/9/72 with a heifer, Walker Farms Rex Gracious, she by Pine Vista Rex, 12377 – 579 – 2-4DHIR – 361 days – 2x. Sire: **Walker Farms Billys Freedom.** Dam: **Walker Farms Tony Guppy** (VG), 10420 – 566 – 5-7DHIR – 305 – 2x. **She also has another daughter in the sale.** Next Dam: **Walker Farms Clar Genera (VG),** 11920 – 626 – 9DHIR – 305 – 2x.

WALKER FARMS T NADA, born Sept. 29, 1966. Calved 2/23/71 with Walker Farms Jerry Nada, a son of Walker Farms Jerry. Calved 2/29/72 with a heifer, Walker Farms C. Nada, she by Housleys J. Champion. Bred 5/3/72 to Champion. Sire: **Corvillas T. McDonald.** Dam: **Millican Farms Billy Neva (VG),** 10320 – 467 – 4-8DHIR – 305 – 2x, a daughter of Burgers Place Billy.

SALE HEADQUARTERS: Holiday Inn, Greenville, Miss. Tel. 332-0991. Other motels near by are the Coachman Inn and the Gilhara.

The present DHI Actual Rolling Herd Average on 260 cows is 11162 lbs. milk, 538 lbs. fat.

Sale Managed By And For Catalogs Write

THE MERRYMAN COMPANY, SPARKS, MD. 21152 – Assisted By Mort Woods, Ardmore, Okla.

John B. Merryman, Sparks, Md.
Home: 301–771-4624
Office: 301–771-4321

George W. Snyder
St. Johns, Pa. 18247
717–788-3029

A Pair Of Bred Heifers By DARIMOST Are Consigned

To The 9th KENTUCKY NATIONAL SHOW AND SALE, KENTUCKY FAIR AND EXPOSITION CENTER, LOUISVILLE, SATURDAY, JUNE 24, 1972

OBERLAND DARI TRIXIE – Born July 3, 1970. Pasture-bred and due after September 15 to Glenville Divi Plus.

Sire: Western Glow Darimost, AI Gold Star Sire

Dam: Lizdan Hill Trixie (VG), 10500–420–5-3DHIR–285–2x

Next Dam: Elvadale C. Twinkle (VG), 11260–538–5DHIR–305–2x

This Heifer Is Out Of One Of The Best Cow Families Ever Bred At Our Farm . . . OBERLAND DARI ANNA – Born December 22, 1969. Pasture-bred and due about sale time to Oberland Alma Champion, a son of Western Glow Melbas Champion, AI Gold Star Sire, and out of Oberland Royal Alma (E 5 times), 9 records average 13031 lbs. milk, 603 lbs. fat on DHI, 4 daughters in our herd.

Sire: Western Glow Darimost, AI Gold Star Sire

Dam: Oberland Thors Urania (VG), 10140 – 564 – 5DHI – 305 – 2x, 11546 – 659 – 6DHI – 305 – 2x, on retest with 9910 – 582 – 7DHI in 261 days, 2x, Inc. 5 daughters in the herd include Oberland Captain Anna (VG), 10290 – 554 – 3DHI – 305 – 2x, Oberland Miss Urania (VG), 10300 – 624 – 4DHI – 305 – 2x.

Next Dam: Oberland Transfer Urania (VG–88.5), 11001 – 506 – 4DHI – 305 – 2x, 11520 – 591 – 5DHI – 342 – 2x.

11177 Kinsman Road
Newbury, Ohio 44065
Tel. 216–564-5457

1897 OBERLAND FARMS **1972**

A BFT. CECIL DAUGHTER OUT OF OUR DIXIE FAMILY

A POLLYS NANCE BRED HEIFER – BOTH DUE IN JULY

CONSIGNED . . . TO THE 9TH KENTUCKY NATIONAL SHOW AND SALE, KENTUCKY FAIR AND EXPOSITION CENTER, LOUISVILLE, SATURDAY, JUNE 24

PHILLIPS BFT. CECIL CRISP – Born February 18, 1967. Due July 18, 1972 to Cedarbrook Pollys Nance, AI Silver Star Sire. USDA Summary 5/72 . . 24 daughters, 7 herds average 12295 lbs. milk, 545 lbs. fat, **a Pred. Diff. of +545 lbs. milk, +15 lbs. fat, 36% Repeatability, 23 classified average 84.4.**

Sire: Franchester B. Bft. Cecil

Dam: Phillips Butterfat Crickett, 13070 – 577 – 8-9DHIR – 305 – 2x, 13830 – 576 – 6-6DHIR – 305 – 2x, 15080 – 687 – 5-4DHIR – 365 – 2x.

PHILLIPS NANCE TRICIA – Born June 9, 1970. Due July 15, 1972 to Eber-Lea Farms Climax, a double Candy.

Sire: Cedarbrook Pollys Nance, AI Silver Star Sire, service sire to Cecil Crisp, our other consignment (see summary above).

Dam: Phillips Count Patience, 13580 – 601 – 4-2DHIR – 305 – 2x, 16400 – 740 – 5-2DHIR – 309 – 2x.

PHILLIPS FARMS

C. C. Phillips and Sons
C. Eugene Phillips 614–397-8267
Thomas L. Phillips 614–397-9456

11839 Banning Road
Mount Vernon, Ohio 43050

You're Invited to Participate in the

6th Annual North American Dairy Show

NATIONAL SHOWS

Ayrshire
Jersey
Eastern Brown Swiss
Milking Shorthorn

JR. NATIONAL SHOWS

Ayrshire
Jersey
Milking Shorthorn
N. Amer. Nat'l Brown Swiss

Plus, North American Holstein Classic and Guernsey Shows

OCTOBER 7-12,1972

$85,000 Premiums

Administration Building
Ohio Exposition Center
Columbus, Ohio 43211
(614) 469-5375

ENTRIES CLOSE SEPTEMBER 15

Judging Contests: Nat'l Intercollegiate, Nat'l 4-H, N. Amer. FFA

SHOW HQDS. Holiday Inn (Downtown) All-Breed Banquet

Victor Lucas, *Gen. Mgr.* — Gene R. Abercrombie, *Ohio Dir. of Agr.* — Dr. John L. McKitrick, *Show Sup't* — Richard Kellogg, *N.A.D.S. Advisory Committee Chairman* — Lawton McClintock, *(Livestock Supervisor)*

HERD CLASSIFIED IN 1972 FOR THE 13TH TIME

50 HEAD . . . 1 EXCELLENT – 23 VERY GOOD – 25 DESIRABLE – 1 ACCEPTABLE

OUR EXCELLENT

LIVELY OF WALNUT MANOR
EXCELLENT '67 '69 '70 '72
11030–544–Jr2DHIR–305–2x
11460–625–Jr3DHIR–305–2x
14010–760–4-4DHIR–305–2x
17900–860–5-10DHIR–365–2x
15140–744–7-1DHIR–305–2x

On March 15, 1972 we classified
11 By LOCKSHORE NANCE LANCELOT
100% above the line
5 VERY GOOD – 6 DESIRABLE

LANCELOT is sire of the 1st Jr. Get, Mich. State Fair, 1st Jr. & Sr. Gets of Sire, Saginaw Valley Parish Show, 1971.

Sire: Norgerts Royal Nance
AI Gold Star Sire

Dam: Lockshore M. Dena
VG '61 '63–E '64 '66
9730–450–Jr2DHIR–305–2x
11310–510–7DHIR–295–2x

We have used LYRENE PRINCE DYNAMO – the full brother to Prince Duke, Prince Don and Prince Dan. The best of the Lyrene breeding – combines the POLLY and DORA families. **A son of DYNAMO – ELMWOODS DYNAMITE** – 2 crosses to Langmeadow Minnie (E 4 times), lifetime production 162,695–8,453, including *26695 – *1461 – 8HIR – 365 – 2x. Minnie + Polly + Dora . . . what a pedigree!

We are located 4 miles north, 2 miles east of Frankenmuth. Visitors Always Welcome.

ELMWOOD FARMS **Frankenmuth, Michigan** 48734

E. F. FRAHM & SONS, WALTER and RALPH — GOLD STAR HERD, 1964, 1965 — GOLD STAR BREEDER 1967

WALT FRAHM, OLive 2 - 5379
RALPH FRAHM, OL 2 - 6645

OFFICIAL DHIR PRODUCTION RECORDS

Requirements for publication in this section: Minimum of 270 days in length and 12,580 pounds milk, M. E. 305-2X basis. The records of cows in a herd owned by individuals other than the herd owner are published under the herd owner.

HERD OWNER Name of Cow	Dam	Sire	ACTUAL RECORD Age	Days	Milk	Fat
ALABAMA						
*L E MCCONNELL JR, BON AQUA FARM, ANDERSON						
BOWEN FARMS FAME KESTER	BOWEN FARMS REBECCA	HENSLEE FARMS V FAME	5-09	305-2X	13700	688
BON AQUA FARM RENEE	BON AQUA FARM BEA	NORGERTS ROYAL NANCE	2-04	305-2X	11340	596
ARIZONA						
*JAMES L COOPER & SONS, COOPERS GUERNSEY RANCH, MESA						
CLA ORE BRUCES BRUNELLA	CLA ORE WAYFARERS BURDETTE	CLA ORE FAMES BRUCE	10-03	305-2X	15700	617
COOPERS DONS BEATRICE	COOPERS P PAN BEA	CLA ORE CASCADES DON	4-10	305-2X	13460	546
*SHAMROCK GUERNSEY FM, INC., SHAMROCK GUERNSEY FARM, INC., TUCSON						
DIVERSIFIED BUSTER PENNY	DIVERSIFIED PHARAOH PENCE	DIVERSIFIED BUSTER	5-06	305-2X	13250	521
NESLEKCIM MAJESTYS JULIANN	NESLEKCIM T C JANICE	NESLEKCIM BILLYS MAJESTY	5-00	305-2X	16720	633
ADOHR DORMAN LASALLE	ADOHR SUNRISE LALA	CLOVERDALE SOCIAL DORMAN	4-05	305-2X	13030	616
ADOHR FRILLMAN LUCE	ADOHR LANCE LUCE	ADOHR LAFAYETTE FRILLMAN	2-03	305-2X	11460	509
ADOHR WARRIOR D VIOLA	ADOHR DORMAN VIOLA	FAIRLAWN LINARIAS WARRIOR	2-04	305-2X	12200	498
*HENDERSON STOCKTON, ARIZONA FARMS GUERNSEYS, PHOENIX						
ARIZONA FARMS ABIGAIL	ARIZONA FARMS ALLSPICE	MULHOCAWAY BEAUTY BUTTERFAT	10-11	305-2X	12990	505
ANNSDALE BRILLIANT FRANCINE	SEAL KAP LANDMASTERS FREISA	LISETER BRILLIANT	10-01	305-2X	13940	569
ARIZONA FARMS BOUNTY BOUNTIFUL	LISETER BRILLIANT ORCHID	NIHIGHAN BOUNTY	4-01	365-2X	21890	1031
CALIFORNIA						
*CALIFORNIA STATE POLYTECHNIC COLLEGE, SAN LUIS OBISPO						
POLY INDEX MIMIC	POLY LANCER MINA	POLY FLASH INDEX	2-09	305-2X	11240	666
*GEORGE H CLEVER, CLEVERLANDS, TRACY						
CLEVERLANDS GENERALS ROSEMARY	CLEVERLANDS PROUD BOYS ROSE	CLEVERLANDS ZOES GENERAL	14-01	304-2X	13490	596
CLEVERLANDS GENERALS OPALO	CLEVERLANDS MON LUKES OPAL	CLEVERLANDS ZOES GENERAL	10-07	305-2X	16480	668
CLEVERLANDS PABLOS MITZI	CLEVERLANDS LOU BOYS MIDGIE	CLEVERLANDS CHICONA PABLO	10-01	305-2X	14800	655
CLEVERLANDS GENERALS POLA	CLEVERLANDS YVETTE POLLY	CLEVERLANDS ZOES GENERAL	7-04	305-2X	16840	648
CLEVERLANDS MIDAS PRIMROSE	CLEVERLANDS VICEROYS PRIMULA	CLEVERLANDS MIDAS	6-00	305-2X	13210	613
CLEVERLANDS DORIAN RACHELLE	CLEVERLANDS HOOSIERS ROCHELLE	CLEVERLANDS DORIAN	4-00	305-2X	13870	545
CLEVERLANDS JOLLY ROSE BABE	CLEVERLANDS PABLOS ROSEBUD	MCDONALD FARMS JOLLY VERN	3-07	305-2X	13000	610
CLEVERLANDS GENERALS MIA MIA	CLEVERLANDS NANCES MIA	CLEVERLANDS ZOES GENERAL	3-07	305-2X	12500	563
CLEVERLANDS ORPHEUS AMITY	CLEVERLANDS GENERALS AMASTISTA	CLEVERLANDS NANCES ORPHEUS	3-07	305-2X	15400	587
CLEVERLANDS OPTIMIST FRITZI	CLEVERLANDS GENERALS FRANCESSA	CLEVERLANDS V FAME OPTIMIST	3-03	305-2X	15320	654
CLEVERLANDS AMBLERS GOLDILOCKS	CLEVERLANDS GOLDEN GLOW	CHEDCO HOLLYHOCKS AMBLER	2-05	298-2X	12960	513
CLEVERLANDS AMBLERS ZINNIA	CLEVERLANDS V FAME ZENTA	CHEDCO HOLLYHOCKS AMBLER	2-04	304-2X	13520	590
CLEVERLANDS DOMINANT DORISSA L	CLEVERLANDS HERO DORISSA LEE	CLEVERLANDS COMMANDS DOMINANT	2-03	285-2X	10820	509
CLEVERLANDS H CHAMPION DENISE	CLEVERLANDS PABLOS DREAM	HOUSLEYS J CHAMPION	2-02	305-2X	12320	564
CLEVERLANDS OPTIMIST FROUFROU	CLEVERLANDS GENERALS FRIEDA	CLEVERLANDS V FAME OPTIMIST	2-02	305-2X	12470	560
*H G FARNSWORTH & SONS, DORELLA FARM, LEGRAND						
DORELLA VICTORYS IDALON	DORELLA PANS IDALON	HOMINY HILL VICTORY	6-00	305-2X	15080	726
DORELLA NANCES GRACE	DORELLA VICTORYS GLAMOUR	NORGERTS ROYAL NANCE	5-04	305-2X	12880	574
DORELLA SENORS ISMAY	DORELLA MASCOTS ISMAY	HOMINY HILL SENOR	4-11	299-2X	12810	664
DORELLA W CH LILAC	DORELLA CUPIDS LILAC	WESTERN GLOW MELBAS CHAMPION	3-06	305-2X	13380	566
*FRESNO STATE COLLEGE, FRESNO						
F S C GAYOSO LEVITY MARLENE	F S C FLASHS LEVITY MARLENE	GAYOSO VIEW TOP COMMAND	6-04	282-2X	14010	546
*DONALD GIACOMINI, CLOVER JACK GUERNSEYS, FERNDALE						
CLOVER JACK B C BETH	CLOVER JACK H Z BELMA	CLOVER JACK BILLYS CISCO	4-04	305-2X	13810	617
CLOVER JACK B R REGINA	CLOVER JACK H Z ROSIE	CLOVER JACK BILLYS ROCKY	3-08	305-2X	11910	513
CLOVER JACK COPY ZOE	CLOVER JACK BILLYS ZELDA	ROSEWOOD AM COPYRIGHT	2-09	305-2X	12670	549
CLOVER JACK DR CUPID	CLOVER JACK R CORA	BAY MEADOW CEDARS DIRECTOR	2-00	305-2X	10520	498
*W ARNOLD KESSLER, BAY MEADOW FARM, GALT						
BAY MEADOW REXS OTHELIA	BAY MEADOWS OLGA	BAY MEADOW BILLYS REX	10-09	340-2X	14100	550
BAY MEADOW BILLYS DOREEN	BAY MEADOW ELITES DELIGHT	BURGERS PLACE BILLY	10-03	305-2X	12920	589
BAY MEADOW CEDARS HILDENE	BAY MEADOW HANKS HILDA	BAY MEADOW HANKS COUNT	4-09	305-2X	13530	569
BAY MEADOW DAYLOS CHARMAIGN	BAY MEADOW HANKS CHARMING	BAY MEADOW DAISYS DAYLO	4-06	305-2X	12180	545
BAY MEADOW DUCES HIGH LADY	HAPPYHOLME HIGH GIRL	BAY MEADOW BILLYS DUCE	4-05	305-2X	13040	610
BAY MEADOW HANKS LYNDA BIRD	BAY MEADOW BUTTERBOY LILA	BAY MEADOW ST HANK	2-07	305-2X	11010	472
BAY MEADOW CHAMPION SALLY	BAY MEADOW BILLYS SUNNY	HOUSLEYS J CHAMPION	2-03	305-2X	11970	523
*GEORGE MICKELSEN, NESLEKCIM GUERNSEYS, PETALUMA						
NESLEKCIM FORTUNES PAULA	WALNUT CREEK GENERAL PRIMROSE	GRAIN MEADOW D FORTUNE	3-03	305-2X	11690	550
COLORADO						
*GEORGE H WETTERICH, GRAND MESA VIEW RANCH, CEDAREDGE						
MESA VIEW FOREMOST N TIM CLAIR	MESA VIEW FOREMOST NORGERT CLO	NORGERTS ROYAL TIM	2-03	305-2X	11250	568
CONNECTICUT						
*SAMUEL BERKE, DEEP LAKE FARM, LAKEVILLE						
COLBYS KATY	COLBYS ELITA	LANGMEADOW EXCELLANCE	13-10	305-2X	12520	550
MULHOCAWAY BUTTERFAT COFFEE	MULHOCAWAY LOVELY DEMITASSE	MULHOCAWAY BEAUTY BUTTERFAT	9-04	305-2X	12940	567
*UNIVERSITY OF CONNECTICUT, STORRS						
UCONN PATSY PEG	UCONN PEG PERKY	CHEDCO PEERLESS ACTOR	7-09	305-2X	15350	861
UCONN CALLA CARI	AUER PERFORMERS CARI	MCDONALD FARMS R L DIVIDEND	2-01	305-2X	11290	516
*HOWARD T LARKIN, BEDLAM FARM, MIDDLEBURY						
CLIFF DELL LOLETTA	CLIFF DELLS LOTTIE	WESTERN GLOW DARIMOST	8-01	305-2X	13260	600
*FRASIER W MCCANN, GOLDEN HARVEST FARM, BRIDGEWATER						
HICKORY RIDGE TOP SUZIE	HICKORY RIDGE MARIE	GAYOSO VIEW TOP COMMAND	4-00	304-2X	12770	593
ATTEBROC BILLYS MIA	CLEARBRANCH FLASH MARLETTA	BURGERS PLACE BILLY	3-10	305-2X	13130	614
*RICHARD H MERRITT, MERIT GUERNSEYS, FARMINGTON						
MERIT GAY CARLA	MERIT M CAROLYN	MERIT ACME GAYMAN	6-01	298-2X	15130	668
AIRLINE EMORYS FRANFINE	AIRLINE FRANGAL	AIRLINE NANCES EMORY	4-05	277-2X	12630	526

Register your NOVEMBER calves now

*MR. & MRS. ROBERT PAINE, GRASSLAND FARM, SALISBURY						
GRASSLAND HOLLY BOOTS	GRASSLAND ONWARDS BUNNY	HOMINY HILL HOLLIREX	4-08	305-2X	12450	551
*WILLIAM MARVIN TAYLOR, NORFOLK						
HOUSATONIC SUPERBS POLLUX	HOUSATONIC FARMS GRACE	NYALA PRINCES SUPERB	6-05	305-2X	13490	597
FLORIDA						
*WALTER, JR. & IDA L. SCHMID, SCHMIDS GUERNSEY FARM, TALLEVAST						
MATOAKA HONOR MADELINE	SU JEN STAR MATTIE	NYALA KINGS HONOR	2-07	305-2X	12500	511
*CARROLL L WARD JR, LAY LAINE GUERNSEY FARM, ASTATULA						
LAY LAINE BON PHYLLIS	LAY LAINE DORIANS LINETTA	FRANCHESTER CECILIAS BONANZA	4-09	305-2X	12410	389
LAY LAINE DORIANS SUSIE	LAY LAINE OLSONS OLEANDER	MULHOCAWAY BUTTERFAT DORIAN	3-02	305-2X	11610	543
GEORGIA						
*H J HAGA, CLEARBRANCH FARM, FORT VALLEY						
CLEARBRANCH MARS MARGO	CLEARBRANCH PEARLESS TOPAZ	BAYVILLE ROYAL MARS	8-02	305-2X	14730	669
CLEARBRANCH NANCE NOLL	CLEARBRANCH KNIGHTS SUNBEAM	NORGERTS ROYAL NANCE	6-07	305-2X	13810	606
CLEARBRANCH NANCE NEDRA	CLEARBRANCH PEARLESS LUCILLE	NORGERTS ROYAL NANCE	6-05	305-2X	13440	672
STEVENS FARMS FLICKER MYRLE	STEVENS FARM BONANZA FLASH	POND ACRE FARMS F FLICKER	5-06	305-2X	13380	567
EMROY DARIMOST NOREEN	MARILANE V F MARLENE	WESTERN GLOW DARIMOST	5-08	305-2X	15540	713
*JAMES E & MARION H PACE, REXDALE FARMS, FORSYTH						
REXDALE H F CLEOPATRA	REXDALE FRITZ CLEOPATRA	REXDALE FARMS HELENAS FAME	2-06	305-2X	13710	491
*MELVIN L. YODER, MYRTLE CREEK FARM, MONTEZUMA						
MONTE SEE BILLYS MARY	BROOKBERRY DAME MARIE	BURGERS PLACE BILLY	6-10	305-2X	15860	690
*MENNO L. YODER, ALNO FARM, MONTEZUMA						
ALNO BILLY HOLLY	HEDYS MOLLIE OF TORE	BURGERS PLACE BILLY	6-02	299-2X	13800	626
GRANDVIEW F ROYAL BOOTS	GRAND VIEW PREDICTOR BAB	GRAND VIEW FLICKAS ROYAL	5-07	301-2X	14180	582
ALNO VALORS HOPE	BILLYS HILDA OF GIPPY	METZGER FARMS TRANSFER VALOR	4-05	305-2X	13120	675
ALNO F STAR MAGGIE	ALNO MABILLS MABEL	EDISTO FARMS FLASHS STAR	3-03	305-2X	12810	692
VARY BEST FARMS C C HEDDY	VARY BEST FARMS C HEDDY	MAGNOLIA FLASH CORINTHIAN	4-03	305-2X	12620	638
ALNO B MAGIC BECKY	MACO NE BETHANY	BAYVILLE BRILLIANT MAGIC	2-10	305-2X	11150	586
*RUFUS L YODER, MACO FARM, MONTEZUMA						
GIPPY DANDY CLARETTA	GIPPY F CLARETTA	ATTEBROC DARI DANDY	2-08	305-2X	12980	564
MACO DARI SOCUTE	HERMITAGE VIEW FABRON CUTIE	WESTERN GLOW DARIMOST	2-07	293-2X	13690	621
INDIANA						
*MR & MRS EVERETT J EBY, LOOKWELL FARMS, ELKHART						
LOOKWELL E MAMIE	U CREEK V GOLDIES MARIE	LOOKWELL E EMBLEM	2-02	305-2X	10950	553
*WILLIAM T FRANKS, FRA HIB DAIRY FARM, WAWAKA						
FRA HIB BART BETSY	FRA HIB T C BETTY	FRA HIB WILLIES BART	3-03	305-2X	13670	672
*KENNETH GERMANN & FAMILY, BO-KAY FARM, BREMEN						
BO KAY PREMIER ALEXA	ELMARLO R S JACKIE	MAURANA MASTERS PREMIER	5-07	305-2X	12810	570
BOKAY A DOTTY	BO KAY PREMIER ALEXA	HOMINY HILL ANTOINE	3-03	305-2X	11900	570
*JOSEPH GIERHART & FAMILY, SUNNY DA FARM, BRYANT						
DEL RAY V FAME BABS	DEL RAY MAXS BOBBIE	HENSLEE FARMS V FAME	6-08	305-2X	13210	638
*LESTER O. KEEFER & SONS, RIVERWOOD FARM, WAWAKA						
RIVERWOOD PRINCESS GENEVA	RIVERWOOD N C GWEN	LYRENE MAY ROSE PRINCE	2-03	305-2X	11040	518
*HERMAN C & ELLNORA D KRANNERT, TENNANTS IN COMMON, NORMANDY FARM, NEW AUGUSTA						
NORMANDY FAMES MEADOW	NORMANDY MEADOW	HENSLEE FARMS V FAME	8-03	305-2X	17290	815
NORMANDY THELMA	NORMANDY ESQUIRES ELVA	NORGERTS ROYAL TIM	6-08	305-2X	12950	591
NORMANDY TREASURE	NORMANDY BILLYS CHARLENE	NORGERTS ROYAL TIM	5-09	305-2X	14200	612
NORMANDY VALOR VALORA	NORMANDY BILLYS VALERIE	METZGER FARMS TRANSFER VALOR	4-10	305-2X	14210	742
NORMANDY BERYL	NORMANDY CHEER	BURGERS PLACE BILLY	4-01	305-2X	14680	709
NORMANDY CORA	NORMANDY KNIGHTS FOURTINA	YELLOW CREEK NOBLE CHIEF	2-02	305-2X	12650	640
*MAURICE D LIPPLY, GRANDVIEW FARM, SILVER LAKE						
WILLOW SPRING F IRIS	BETTYS GOLDEN IRIS	WILLOW SPRING FINANCIER	7-01	305-2X	13440	691
GOLDEN HILLS R BELLE	GOLDEN HILLS BONANZA BRILLIANT	GOLDEN HILLS P RAIDER	6-05	305-2X	14580	738
TERRA VISTA P SIMONE	TERRA VISTA SYLVIA	MANATAWNA T PRINCE	4-03	305-2X	14010	672
GRANDVIEW HANDYS FAIRY	GRANDVIEW C FAITH	GRANDVIEW N HANDY BOY	3-01	305-2X	11650	560
GRANDVIEW T H EVALYN	CRESCENTS C EVALENA	CRESCENTS TRAVELERS HEIR	3-01	305-2X	11990	462
*JOHN L LOVELESS, WAWASEE GUERNSEY FARM, CROMWELL						
WAWASEE MIXERS LAVISH	WAWASEE COLONELS PEGGY	VILLA CREST MIXER	7-06	305-2X	13830	573
WAWASEE WIDE PENNY	WAWASEE JIMS PENNY	WAWASEE FARM PONTIAC	2-01	305-2X	11050	536
*DALE MARTIN, PLYMOUTH LANE FARM, WAKARUSA						
PLYMOUTH LANE FASHON	PLYMOUTH LANE FAYELLA	PLYMOUTH LANE HANDY EMPORER	5-02	305-2X	14320	792
*LEWIS & JOE MARTIN, NORTHVIEW FARM, GOSHEN						
PLYMOUTH LANE S MELODY	PLYMOUTH LANE BUTTERFAT MARIE	PLYMOUTH LANE DULCES SUPREME	8-10	365-2X	15880	756
*LEO METZGER & FAMILY, CHENANGO FARM, WATERLOO						
BEHMER HOMESTEAD R N LORETTA	BEHMER HOMESTEAD S LORETTA	NORGERTS ROYAL NANCE	6-04	305-2X	14740	593
SOUTH VIEW REGAL JUDY	SOUTH VIEW KINGS JESSIE	SOUTH VIEW FAMES REGAL	5-03	305-2X	14100	671
CHENANGO ELDORADOS SONYA	BEHMER HOMESTEAD J V SANDY	CLEVERLANDS GENERAL ELDORADO	3-00	305-2X	13610	680
*MYRON R & GRACE E METZGER, METZGER FARMS, CLAYPOOL						
METZGER FARMS VALOR PEARL	METZGER FARMS MASTER PEARLETTE	METZGER FARMS TRANSFER VALOR	6-05	305-2X	15840	682
METZGER FARMS SHERIFF JOAN	METZGER FARMS VALOR JOY	YELLOW CREEK MR SHERIFF	4-07	305-2X	13380	815
*MARK E MILLER, CIRCLE DRIVE FARM, HUNTINGTON						
CIRCLE DRIVES N MAMIE	CIRCLE DRIVES P MARY	CIRCLE DRIVES FLOS NANCE	4-10	305-2X	13370	619
*MELVIN REKEWEG & SONS, CLEAR VIEW FARM, WOODBURN						
RICHLANDS GLENDAS ICY	RICHLANDS CATHYS GLENDA	BELL LAWN HONEST ABE	2-01	305-2X	11080	502
*OSCAR M RIGGS, GREEN RIDGE FARM, EVANSVILLE						
GREEN RIDGE DUKE GINGER	GREEN RIDGE BILLY GIGI	WALKER FARMS GRAND DUKE	2-02	305-2X	12030	563
*FRED SIESS & ALTA ARMAN, BIG SPRINGS FARM, LEBANON						
BIG SPRINGS B B JULIA	BIG SPRINGS R JEWELLA	BURGERS PLACE BILLY	4-04	305-2X	12730	565
*OSCAR R WEAVER, YELLOW CREEK FARM, GOSHEN						
YELLOW CREEK SWEET FUN	YELLOW CREEK TOP FAY	YELLOW CREEK C SUCCESSOR	5-02	365-2X	18660	993
YELLOW CREEK WATCH NORA	YELLOW CREEK MISS NOLA	YELLOW CREEK BFT WATCHMAN	4-04	365-2X	15550	817
YELLOW CREEK HAPPY SALLY	FARMER CREEK PIXIES STELLA	MULHOCAWAY BUTTERFAT KING HAL	4-07	305-2X	12390	663
*EUGENE G WEBER, GENEGLOW FARM, KENDALLVILLE						
WYN DE LEA FORTUNES BOOTS	WYN DE LEA AMBLERS BESS	YELLOW CREEK S FORTUNE	6-07	305-2X	13240	574
*MAURICE L WELDY, MAURANA FARM, GOSHEN						
MAURANA F BUTTERFAT MEDALLION	MAURANA A BUTTERFATS MAID	FRITZLYN JEANETTES FLASH	6-04	336-2X	14700	824
MULHOCAWAY BUTTERFAT PEACHY	MULHOCAWAY SWEET PEACH	MULHOCAWAY BEAUTY BUTTERFAT	3-04	305-2X	13160	611
*RUSSELL J WENGER, VALLEY SET FARM, GOSHEN						
VALLEY SET ALS PATTY	LOCH LEVENS FORMANS PAT	VALLEY SET NANCES ALIX	4-05	305-2X	13060	640
VALLEY SET ANTHONY JEWEL	VALLEY SET LADY JOAN	VALLEY SET NANCES ANTHONY	2-02	305-2X	11000	517
IOWA						
*ALLAN BENTLEY & FAMILY, SUNESLOPE FARM, AMES						
SUNESLOPE HAL ELSA	SUNESLOPE ECHO ELSAFAY	MULHOCAWAY BUTTERFAT KING HAL	5-07	365-2X	19920	914

Early REGISTRATION Makes CENTS

SUNESLOPE DUKE DESARAH	SUNESLOPES NANCE DESIRE	SUNESLOPE HAL DUKE	3-05	305-2X	13160	667
*R H BOE, BOE RIDGE FARM, CALMAR						
BOE RIDGE ROCKETS GEM	BOE RIDGE BUTTERFINGER GOGI	BOE RIDGE M C ROCKET	10-04	305-2X	13980	561
*L. NEIL FIKE & FAMILY, OLD FARMSTEAD GUERNSEYS, WATERLOO						
OLD FARMSTEAD PEGGIE	OLD FARMSTEAD E PEGGINA	OLD FARMSTEAD FORTUNE	3-08	305-2X	12350	633
OLD FARMSTEAD ARLYNN	OLD FARMSTEAD AMBER	MAGNOLIA FLASH CORINTHIAN	3-05	305-2X	12190	652
VALLEYLAND AVA	VALLEYLAND ADA	MULHOCAWAY BUTTERFAT KING HAL	2-01	305-2X	12630	612
OLD FARMSTEAD C CAMI	OLD FARMSTEAD CINDILOU	HOUSLEYS J CHAMPION	2-01	305-2X	11120	612
*CLINTON LEUENBERGER, WILLOW VIEW GUERNSEY FARM, FORT ATKINSON						
WILLOW VIEW FLICKER FAWN	WILLOW VIEW BONANZAS FANCY	POND ACRE FARMS F FLICKER	3-10	305-2X	12370	553
*MALCOLM MCCOY & SONS, MCCOYS GUERNSEY FARM, VILLISCA						
MCCOYS FARM BECKY	MCCOYS FARM BRENDA	MAURANA S BUTTERFAT GONDOLIER	4-02	305-2X	12470	643
MCCOYS FARM D LYNN	MCCOYS FARM V NELLIE	ROES MOR E DISTINCTION	4-03	305-2X	12780	800
MCCOYS FARM DEBBIELEE	MCCOYS FARM DRUCIE	DULUTH F YODELER	3-11	305-2X	12290	651
*KENNETH R PANCRATZ, KENMON FARM, ZWINGLE						
KENMON BIRDIE	KENMON BERNADINE	ELMWOOD JOYCELLAS VALOR	4-07	305-2X	13820	637
KENMON KATHY	KENMON ETHEL	ELMWOOD JOYCELLAS VALOR	4-03	305-2X	13060	579
*FRED RAAZ, TIMBER VIEW FARM, JAMAICA						
TIMBER VIEWS JEAN ROE OF HAL	JEAN RAES AMY OF BONANZA	MULHOCAWAY BUTTERFAT KING HAL	4-04	305-2X	12550	560
TIMBER VIEWS NELLIE OF HAL	BELLS TOOTS OF JEWEL SUPREME	MULHOCAWAY BUTTERFAT KING HAL	4-06	305-2X	12770	553
TIMBER VIEWS PEACHES OF HAL	PEACHES BEA OF BONANZA	MULHOCAWAY BUTTERFAT KING HAL	4-05	305-2X	14430	711
TIMBER VIEWS JANEYS ORDWAY	NYALAS JANICE OF DORLA	BROWNIES FARMS ORDWAY	3-02	305-2X	13060	660
*RICHARD TROESTER, RAE-MAR GUERNSEY FARMS, ELKADER						
RAE MAR CHEERFULS REVA	RAE MAR CAVALIERS RITA	CURTISS CANDY CHEERFUL	10-01	305-2X	12950	615
*DUANE WOODRUFF & FAMILY, WOODRUFF FARM, INDIANOLA						
WOODRUFF FARM S BONNIE	BARBARA SUE OF WOODRUFF FARM	SHAMROCK ROYAL EMINENT	4-03	305-2X	12130	550
*LEROY WOODRUFF, WOODRUFF VAL E GUERNSEY FARM, INDIANOLA						
WOODRUFF VAL E NORENE	DREAMER OF WOODRUFF FARM	NORGERTS NANCE FORWARD	5-08	305-2X	13660	631

KANSAS

*ALBERT W ECKMAN, ECKMANS GUERNSEY FARM, BALDWIN						
ECKMANS F L PRINCESS	ECKMANS K F PHOEBE	ECKMANS FRANCINES FRALOREN	9-07	365-2X	16400	896
ECKMANS F B ELIZA	ECKMANS ROCKYS ECLIPTIC	ECKMANS BONANZAS FROBAN	6-01	299-2X	12820	715
*FRED D HYER, HYCREST FARM, OLATHE						
HYCREST BILLYS CINDY	KATRINA OF SUNNYACRES	BURGERS PLACE BILLY	8-00	305-2X	15380	677
*W G RANSOM JR & EST W G, RANSOM FARM, WILLIAMSBURG						
RANSOM FLARES FOXY	RANSOM FADS FLARE	WINN SCOTSMAN MONARCH	6-05	305-2X	13150	592
RANSOM LOLAS LEOLLA E	BERTHOLFS F L LOLA	MAPLE LEAF FAME	2-07	305-2X	11690	548
*GALEN SCHRAG, ELM MOOR FARM, PRETTY PRAIRIE						
ELM MOOR GONDOLIERS GINGER	CREST VIEW FARM VOGUE GLAMOUR	MAURANA S BUTTERFAT GONDOLIER	7-06	305-2X	15270	736
ELM MOOR GONDOLIER VALORIE	ELM MOORS BARONS VERLENE	MAURANA S BUTTERFAT GONDOLIER	7-04	305-2X	14230	586
ELM MOOR GONDOLIERS BETH	ELM MOOR BETHS BRIDGETTE	MAURANA S BUTTERFAT GONDOLIER	5-08	305-2X	12680	638
ELM MOOR GONDOLIERS DIMPLES	PRAIRIE LANE DELIGHT	MAURANA S BUTTERFAT GONDOLIER	4-11	305-2X	13440	690
HO ETTES KING HAL BABEE	HO ETTES TOP COMMAND BONNA	MULHOCAWAY BUTTERFAT KING HAL	4-01	305-2X	12170	628

KENTUCKY

*ELMER L. & MELVIN L. HOCHSTETLER, U CREEK FARM, ALLENSVILLE						
CRYSTAL SPRING SUZANNA	PASTURE HAVEN NOBLES SUE	HOMINY HILL CHAMPION	8-02	305-2X	15290	665
U CREEK ROYAL SUE NANCY	CRYSTAL SPRING SUZANNA	NORGERTS ROYAL NANCE	4-01	305-2X	12980	530
E DEBBYS ROSE	U CREEK M CHIEFS DEBBY	LYRENE MAY ROSE PRINCE	3-03	305-2X	14090	649
*BARNEY HORNBACK, HORNBACK FARM, ELIZABETHTOWN						
MERCER YELLOW GRACEFUL	ANNVILLE SUPREMES GRACE	YELLOW CREEK HANDSOME HERO	9-06	305-2X	13420	605
HORNBACK FARMS CORPORAL SHELLY	HORNBACK FARM WISTARS SANDY	APPLEBROOK FAMES CORPORAL	2-02	284-2X	11070	528
HORNBACK FARM MERRY MAE	FOX RUN A F C FAYE	WOODACRES MERRY CHIEF	3-05	290-2X	12350	615
*CLAUDE B. NEWMAN & SONS, SUNNY VIEW FARMS, PHILPOT						
L FS JEANS LESLIE	L FS BAMBI JEAN	RIVERSIDE PATRICK	5-07	305-2X	15380	661
ROSEWOOD AM HAZEL	ROSEWOOD N T HAZEL	ROSEWOOD NONAS AMBASSADOR	4-10	305-2X	12720	557
HANOVER HILL DARI DAISY	BENNETT FARM QUEEN DUTCHESS	WESTERN GLOW DARIMOST	3-10	305-2X	14230	764
*ROBERT W THOMPSON JR, MOCKING BIRD HILL FARM, WILMORE						
GOLDWOOD BUTTERFAT NOSEGAY	GOLDWOOD FANCY NOSEGAY	YELLOW CREEK KINGS EMBLEM	10-08	305-2X	18270	763
GOLDWOOD NADHS NIBIT	GOLDWOOD NAVIGATORS NIBIT	GOLDWOOD NAVIGATORS NADH	9-07	305-2X	16650	717
GIPPY NANCE DAPHNE	GIPPY COLONELS DAINTY	NORGERTS ROYAL NANCE	4-02	305-2X	12640	534

LOUISIANA

*KLEINPETER FARMS DAIRY INC, BATON ROUGE						
KLEINPETER FARMS FL GERL	COOPERS IMPROVERS ACTRESS	POND ACRE FARMS F FLICKER	6-03	305-2X	14540	601
KLEINPETER FARMS DARI WHITTY	KLEINPETER FARMS S WHITTY	WESTERN GLOW DARIMOST	3-02	305-2X	13170	488
*NORTH LOUISIANA EXPERIMENT STATION, CALHOUN						
CALHOUN IRISHMAN PANSY	FULLER FARMS PEERLESS PANSY	I C ROSEWOOD ROYAL IRISHMAN	6-08	305-2X	14020	541

MAINE

*R H GARDINER, OAKLANDS FARM, GARDINER						
OAKLANDS JULIE	OAKLANDS JANE	NORGERTS ROYAL NANCE	7-06	305-2X	14240	616
*UNIVERSITY OF MAINE, ORONO						
UM NANCE B BARB	U M HIGH AND MIGHTY B BETSY	NORGERTS ROYAL NANCE	4-04	305-2X	13110	615

MARYLAND

*G. LUTHER HUSTON, ROSEWOOD FARM, HEBRON						
ROSEWOODS L D LADY	ROSEWOODS K J BLOOM	LANGWATER DEERSHORN	8-11	305-2X	15410	592
ROSEWOODS B BONNIE	ROSEWOODS K J BLOOM	NYALA ERMINES BONANZA	8-00	303-2X	14740	773
ROSEWOODS BON QUAR	ROSEWOODS Q QUARRELL	MAPLE HILLS BONANZA GEM	6-01	305-2X	12790	663
ROSEWOODS MAY ROSE BLOOM	ROSEWOODS L D LADY	LYRENE MAY ROSE PRINCE	4-00	305-2X	13910	625
*UNICORN ASSOCIATES, ELLICOTT CITY						
MANOR BOBBIE JEAN	MANOR FORTUNATE PRIDE	MANOR BUTTERFAT PHIL	4-07	305-2X	13020	561

MASSACHUSETTS

*FRANCIS R APPLETON JR, APPLETON FARMS, IPSWICH						
APPLETON FARMS ACME LINDA	APPLETON FARMS PRINCES OLENA	NYALA MAJESTYS ACME	3-05	305-2X	11340	539
*CHARLES PHILIP BEEBE, EASTLEIGH FARMS, FRAMINGHAM						
EASTLEIGH N LUELLA	EASTLEIGH B LUCILE	NORGERTS ROYAL NANCE	4-07	305-2X	13990	607
EASTLEIGH W CLARA	EASTLEIGH D COLEEN	EASTLEIGH WANDAS FAME	3-05	305-2X	11920	629
*ARTHUR M MUDGETT, DEERSHORN FARM, STERLING JUNCTION						
DEERSHORN L RUBY	DEERSHORN K PEARL	LANGWATER DEERSHORN	6-08	305-2X	12800	565
*GREAT HILL TRUST, MARION						
GREAT HILLS POLLY	GREAT HILLS ROMA	EBER LEA FARMS PRINCE	2-04	305-2X	10480	490

Register your NOVEMBER calves now

GREAT HILLS ILEX	GREAT HILLS NETTIE	GREAT HILLS IVANHOE	2-02	305-2X	10760	529
GREAT HILLS UNITY	GREAT HILLS NERINE	MULHOCAWAY BUTTERFAT ANDREW	2-01	305-2X	10510	493
*RUTH DYER WELLS, GAYVIL FARM, CHARLTON CITY						
GAYVIL EMORYS BOUNTY	GAYVIL LYNNS BOUNTIFUL	CEDARBROOK POLLYS EMORY	4-05	305-2X	12370	640
*WHITE FARMS, INC., TOPSFIELD						
ALFALFA FARM SPECS RITA	ALFALFA FARM A ROSITA	ALFALFA FARM SPECULATION	2-10	305-2X	10980	507

MICHIGAN

*COLBYDALE FARMS INC. ROMEO						
COLBYS JULIE	COLBYS GINNIE	COLBYS KLONDIKE	6-02	305-2X	14510	627
COLBYS JESS	COLBYS JESSIE	COLBYS KLONDIKE	6-00	305-2X	14570	690
SPRUCE VALLEY KITTIE	COLBYS LIBBY	COLBYS KLONDIKE	3-05	305-2X	11900	487
SPRUCE VALLEY KISTIE	NAEFLANDS COLBYS J C LISTA	COLBYS KLONDIKE	3-04	305-2X	14240	642
SPRUCE VALLEY PRIMA	NAEFLANDS COLBYS KIM	LYRENE MAY ROSE PRINCE	3-03	305-2X	11880	562
SPRUCE VALLEY ONOR	SPRUCE VALLEY JANICE	COLBYS JOHN	3-05	305-2X	12820	570
COLBYS NINA	COLBYS NECTAR	COLBYS SAMPSON	3-08	305-2X	14140	647
COLBYS DODIE	COLBYS JODIE	ROES MOR N DESIGNER	3-06	305-2X	15070	739
COLBYS PRISCILLA	COLBYS JODIE	LYRENE MAY ROSE PRINCE	2-07	305-2X	11950	609
COLBYS ESMERELDA	COLBYS NERTHA	COLBYS NANCE	2-03	305-2X	11120	546
COLBYS PENNYELLA	COLBYS ADELIA	LYRENE MAY ROSE PRINCE	2-03	305-2X	14540	735
COLBYS PORTIA	COLBYS MONICA	LYRENE MAY ROSE PRINCE	2-02	305-2X	12130	547
*JACK DENDEL, DENDEL FARMS, ALLEGAN						
DENDELS ORCHARDS MINNIE JAN	DENDELS ORCHARDS M JAN	COLBYS MR MINNIE	8-07	305-2X	14980	597
HARTWAYS SWEETY KAY	HARTWAY BONNIE SWEETY	LOCKSHORE FINANCIER	5-09	305-2X	14240	564
DENDELS ORCHARDS V GEM	GOLDEN FLOW CHAMPS GEM	METZGER FARMS TRANSFER VALOR	5-05	305-2X	15710	832
DENDELS ORCHARDS V RUTH	DENDELS ORCHARDS RUTH	METZGER FARMS TRANSFER VALOR	5-03	299-2X	14230	658
DENDELS ORCHARDS P ANNA	DENDELS ORCHARDS ANNA	LYRENE MAY ROSE PRINCE	3-04	305-2X	12730	610
DENDELS ORCHARDS MAY	DISPATCHS SUPREME MAY	METZGER FARMS TRANSFER VALOR	3-00	305-2X	11860	612
*ELMWOOD FARMS, FRANKENMUTH						
MISTYS TINY MIDNIGHT STAR	MAID OF THE MIST	WOODACRES EMPORER	6-02	305-2X	14420	684
KELLOGG RAMBLERS JANET	KELLOGG SUPREME JEAN	COLBYS RAMBLER	4-04	301-2X	12550	541
SPRUCE VALLEY KATTIE	NAEFLANDS NATTIE	COLBYS KLONDIKE	3-04	305-2X	12590	650
COLBYS ZENA	COLBYS JOYCE	COLBYS FLAME	3-01	305-2X	12520	611
KLEINDELL NANCY CAROL	KLEINDELL POLLY NANCY	YELLOW CREEK BFT SENSATION	3-00	305-2X	13050	609
HARTWAYS GLENNA LESA	HARTWAYS HAZEL GLENNA	ELMWOODS DONALD	2-01	305-2X	11580	532
ELMWOODS D REBA	KNOLLNOOK LE RITA	ELMWOODS DUANE	2-01	305-2X	13000	580
*JAMES A & ALICE B FISH, LOCKSHORE FARMS, HICKORY CORNERS						
LOCKSHORE K ZSA ZSA	LOCKSHORE SUPREME RAMONA	LOCKSHORE KILIMANJARO	9-02	305-2X	14020	594
LOCKSHORE KINGS BEVERLY	LOCKSHORE L V BEV	LYRENE MAY ROSE KING	8-06	305-2X	14860	663
LOCKSHORE FORESQUIRE BRAE	LOCKSHORE SULTAN THYSSE	LOCKSHORE K FORESQUIRE	6-04	305-2X	13520	611
LOCKSHORE NANCE DEBRA	LOCKSHORE B ERMA	NORGERTS ROYAL NANCE	5-08	305-2X	14090	585
LOCKSHORE B DAVINA	LOCKSHORE SULTAN LANA	BURGERS PLACE BILLY	5-04	305-2X	21750	976
LOCKSHORE FORESQUIRE DAFFODIL	LOCKSHORE KINGS FANTASY	LOCKSHORE K FORESQUIRE	5-03	305-2X	13540	595
LOCKSHORE NANCE DEB	LOCKSHORE FALCON REBA	NORGERTS ROYAL NANCE	5-03	305-2X	13340	566
LOCKSHORE SUNFLAME EREEN	LOCKSHORE KNIGHT DOREN	LOCKSHORE MAESTRO SUNFLAME	5-04	305-2X	18110	784
LOCKSHORE T C FAWN	LOCKSHORE FAWNELLA	GAYOSO VIEW TOP COMMAND	4-04	305-2X	22690	870
LOCKSHORE FORESQUIRE GRACE	LOCKSHORE F GRACE	LOCKSHORE K FORESQUIRE	3-07	305-2X	12210	586
LOCKSHORE CHAMPION DOROTHY	LOCKSHORE KNIGHT DOT	WESTERN GLOW MELBAS CHAMPION	3-04	305-2X	13300	514
LOCKSHORE MAY ROSE BEV	LOCKSHORE STEADFAST BEV	LYRENE MAY ROSE PRINCE	3-05	299-2X	11700	560
LOCKSHORE J BECKY	LOCKSHORE B DECKY	KELLOGG JEFF	3-06	305-2X	12070	513
LOCKSHORE STEADFAST DEDRIE	LOCKSHORE B DEDRIE	LYRENE PRINCE STEADFAST	3-01	305-2X	12560	637
LOCKSHORE MAY ROSE ADELE	LOCKSHORE FORESQUIRE ADELE	LYRENE MAY ROSE PRINCE	2-07	305-2X	11040	493
LOCKSHORE WISTAR VIXEN	LOCKSHORE SUPREME CLAXEN	LYRENE MYRAS WISTAR	2-02	301-2X	13120	597
LOCKSHORE FORESQUIRE PAULINE	LOCKSHORE NOBLE POLLY	LOCKSHORE K FORESQUIRE	2-01	305-2X	10550	505
LOCKSHORE MAY ROSE KATIE	LOCKSHORE B DAIRINKA	LYRENE MAY ROSE PRINCE	2-02	305-2X	12210	498
LOCKSHORE WISTAR FANTASY	LOCKSHORE FORESQUIRE DAFFODIL	LYRENE MYRAS WISTAR	2-02	305-2X	12790	605
LOCKSHORE FORESQUIRE JERRY	LOCKSHORE B JERRE	LOCKSHORE K FORESQUIRE	2-03	305-2X	11790	506
*KENNETH HARTWAY, RICHMOND						
HARTWAYS FAY HANNIBAL	HARTWAYS BEAULAH FAY	ELMWOODS DONALD	4-00	305-2X	14150	614
HARTWAYS PAULA SHARON	HARTWAYS DAISY PAULA	ELMWOODS DONALD	3-02	305-2X	11620	516
*LYLE HUNSBERGER, LYRENE GUERNSEY FARM, IONIA						
LYRENE MAY ROSE NEVA	LYRENE EMORYS NELLIE	LYRENE MAY ROSE KING	7-08	305-2X	13230	584
MAPLE LAWN FARM JESSELLA	MAPLE LAWN FARM JESSELLEN	WOODACRES EMPORER	6-03	305-2X	13710	718
MAPLE LAWN FARM PRISCILLA	MAPLE LAWN FARM PINTA	YELLOW CREEK S TRAVELER	5-03	305-2X	15090	695
LYRENE ROYAL REA	DEANNAS BEAU	LYRENE ROYAL NANCE	5-01	305-2X	14170	658
LYRENE FINANCIER MARGO	LYRENE MARTINS MARSHA	LYRENE FINANCIER	3-07	301-2X	12390	608
MAPLE LAWN FARM JESSLOIS	MAPLE LAWN FARM JESSLOU	LYRENE MAY ROSE PRINCE	3-07	305-2X	14460	780
LYRENE FARGOS MARGE	LYRENE PRINCES MAPLE	LYRENE FARGO	3-02	305-2X	12550	605
LYRENE DUCHESS BESSIE	LYRENE PRINCES BESSIE	LYRENE PRINCE DUKE	3-00	305-2X	11680	622
LYRENE PRINCE SNO FLAKE	LYRENE WISTARS SNO FLAKE	LYRENE MAY ROSE PRINCE	2-08	305-2X	11680	530
LYRENE PRINCES ROSEBUD	HOMINY HILL BEAUTY ROSEBUD	LYRENE MAY ROSE PRINCE	2-08	305-2X	13670	656
LYRENE PRINCES STARLIGHT	MISTYS TINY MIDNIGHT STAR	LYRENE MAY ROSE PRINCE	2-01	305-2X	11330	551
LYRENE PRINCES JUVETTE	MAPLE LAWN FARM JUVETTE	LYRENE MAY ROSE PRINCE	2-06	305-2X	13410	708
*WALTER L & LYLE E JACKSON, CLAW ACRES, CARO						
ROSETTAS BLUEBIRD	LITTLEBROOKS ROSETTA	LOCKSHORE MAXIM LOCHINVAR	5-06	305-2X	12690	651
CLAW ACRES NANCE FANNA	BUTTERFINGERS FAIR LADY	NORGERTS ROYAL NANCE	4-07	305-2X	12780	586
*DALE KIRKLIN, WALNUT MANOR FARMS, KALAMAZOO						
WOODWORTHS OSCAR GLADINA	WOODWORTHS BON GLADIS	WOODWORTHS OSCAR	5-03	305-2X	12810	573
O PR LULA OF WALNUT MANOR	LADINE OF WALNUT MANOR	LYRENE MAY ROSE PRINCE	4-00	305-2X	12160	569
J Q SPECKLES OF WALNUT MANOR	V NECESSITY OF WALNUT MANOR	JOHN OF WALNUT MANOR	3-01	305-2X	11470	653
*KELLOGG FARM, MICHIGAN STATE UNIVERSITY, HICKORY						
KELLOGG SUPREME JANE	KELLOGG MAYS HELEN	YELLOW CREEK JEWEL SUPREME	7-11	305-2X	20780	805
NORMANDY MYRNELLA	NORMANDY ESQUIRES MYRNETTA	YELLOW CREEK NOBLE CHIEF	6-02	305-2X	12820	663
LEVEL LOAM C MEL	LEVEL LOAM MAGGIES MAMIE	YELLOW CREEK NOBLE CHIEF	4-03	305-2X	17940	812
CEDAR MANOR PRINCES MARTY	CEDAR MANOR NANCE MAVIS	LYRENE MAY ROSE PRINCE	3-06	305-2X	16690	726
SANDE HILL EMORYS LUCILLE	SANDE HILL N B LUCI	SANDE HILL DOUBLE EMORY	2-03	305-2X	13990	617
SANDE HILL EMORYS TILLIE	LOCUST GROVE TILLIEMAE	SANDE HILL DOUBLE EMORY	4-06	305-2X	15740	683
KELLOGG TYRONE PRINCE MADGE	KELLOGG TYRONE V MADGE	LYRENE MAY ROSE PRINCE	2-02	305-2X	11140	549
*WILLIAM L & HARLAN E PLEINESS, MAPLE DAWN GUERNSEY FARM, SCOTTVILLE						
WILHILNOR FORCE ASTER VIOLET	POLLY ACRES ASTER	MAPLE DAWN WINDSORS FORCE	4-03	305-2X	13140	605
THUROW AMBAS MAPLE	THUROWS MAROLINE	MAPLE DAWN BONANZA AMBASSADOR	5-04	305-2X	13640	685
MAPLE DAWN SHOWMAN COOKY	MAPLE DAWN BEAMER COREEN	MAPLE DAWN DAGON SHOWMAN	2-03	305-2X	10990	463
*HOWARD E POTTER & SON, LAWNACRE FARM, GRAND BLANC						
LAWNACRE DISPATCH LESLIE	LAWNACRE SUPREME LEEONA	MULHOCAWAY BUTTERFAT DISPATCH	6-08	305-2X	13210	625
*CARL A & JAMES C SCHWASS, SPRINGDALE FARMS, SCOTTVILLE						
SPRINGDALE SENSATIONS DONNA	SPRINGDALE EMBLEMS DOLLY	SPRINGDALE BETSYS SENSATION	8-07	305-2X	17000	704
SPRINGDALE VALORS BEV	SPRINGDALE BONANZAS BRETTA	METZGER FARMS TRANSFER VALOR	6-02	305-2X	12960	661
SPRINGDALE EMPORERS DEBOR	SPRINGDALE SENSATIONS DONNA	WOODACRES EMPORER	5-00	305-2X	18700	822
SPRINGDALE WOODS VICTO	SPRINGDALE DUKES VICTORY	WOODACRES EMPORER	3-00	305-2X	12250	565
SPRINGDALE MAGICS BREN	SPRINGDALE LEADERS BRENDIE	BAYVILLE BRILLIANT MAGIC	3-01	305-2X	11950	585

Early REGISTRATION Makes CENTS

SPRINGDALE CHIEFS BEVO	SPRINGDALE VALORS BEV	YELLOW CREEK NOBLE CHIEF	3-00	305-2X	11870	613
SPRINGDALE REXS BOOTS	SPRINGDALE DUKES BUCKLES	SPRINGDALE DORAS REX	2-10	305-2X	11290	525
SPRINGDALE FORWARDS MIST	SPRINGDALE DUKES MISTY	SPRINGDALE LOIS FORWARD	2-10	305-2X	12880	578
SPRINGDALE PRINCES MAUDY	SPRINGDALE DUKES MAXIE	LYRENE MAY ROSE PRINCE	2-08	305-2X	11590	550
SPRINGDALE REX DELORES	SPRINGDALE SENSATIONS DONNA	PINE VISTA REX	2-01	305-2X	11570	448
*HAROLD & STEPHEN SHOOK, MAYLEE MANOR, QUINCY						
DISPATCHS BEA	SPRINGHILLS JARED BELLE	MULHOCAWAY BUTTERFAT DISPATCH	7-07	305-2X	14300	729
MAYLEE MANOR F JERRIANN	MAYLEE MANOR N C JUSTY	MAYLEE MANOR FAME	5-04	305-2X	12790	723
V NECESSITY OF WALNUT MANOR	HEAVENLY OF WALNUT MANOR	METZGER FARMS TRANSFER VALOR	5-05	305-2X	14760	671
TERRA VISTA HONEY	TERRA VISTA HOLLY	WOODACRES EMPORER	4-07	305-2X	13220	684
MAYLEE MANOR P BUTTER PAT	M L BRADFORDS PAT PATTY	LYRENE MAY ROSE PRINCE	4-00	305-2X	12390	619
MAYLEE MANOR D LOVELY	SPRING MEADOW ACES TESS	SIEFERTS REDITAS DISPATCH	3-08	305-2X	12240	589
MAYLEE MANOR P JOLLY	CORNALFAS FAE K B	LYRENE MAY ROSE PRINCE	3-07	305-2X	12560	582
MAYLEE MANOR P FLORIA	CORNALFAS FAE K B	LYRENE MAY ROSE PRINCE	2-06	305-2X	11190	579
MAYLEE MANOR P GEORGIA G	SOUTH VIEW EMBLEMS GLADYS	LYRENE MAY ROSE PRINCE	2-05	291-2X	11940	581
MAYLEE MANOR P LESLIE	CHARLOTTE L R M POLLY	LYRENE MAY ROSE PRINCE	2-02	305-2X	11450	539
MAYLEE MANOR D KIB	MAYLEE MANOR F MOPSY	ELMWOODS DISTINCTION	2-01	293-2X	12380	565
*ELTON SMITH & JERRY GOOD, MED O BLOOM FARMS, CALEDONIA						
MED O BLOOM SUPREME LOUANN	MED O BLOOM LANGS LEOTA	YELLOW CREEK JEWEL SUPREME	7-01	305-2X	14850	651
MED O BLOOM SUPREME JUDY	MED O BLOOM PATS STELLA	YELLOW CREEK JEWEL SUPREME	5-07	305-2X	12750	681
MED O BLOOM WOOD MARTHA	MED O BLOOM BURGER MARSHA	WOODACRES EMPORER	5-02	305-2X	14630	666
MED O BLOOM PEER BOBBE	MED O BLOOM MASTER BARBARA	MED O BLOOM SUPREME PEER	4-03	305-2X	13380	620
MED O BLOOM JOLLY MAUDE	MED O BLOOM RADIANT MAID	MED O BLOOM SUPREME JOLLY	4-05	305-2X	15640	740
MED O BLOOM PEER ALIX	MED O BLOOM MASTER ALLENE	MED O BLOOM SUPREME PEER	4-04	305-2X	15130	693
MED O BLOOM NOBLE MARLENE	MED O BLOOM SUPREME MERLENE	MED O BLOOM LOUISES NOBLE	4-01	295-2X	11980	612
WOODWORTHS HOPE SUE	WOODWORTHS BRENDA SUE	WOODWORTHS HOPE FAME	3-06	297-2X	14600	789
MED O BLOOM JON JAN	MED O BLOOM SUPREME JEN	MED O BLOOM EMPORERS JON	3-03	305-2X	11720	587
*PAUL E VILLWOCK, HY CREST FARM, NILES						
HY CREST COUNTS LANA	HY CREST BUTTER LOLA	GROSS ACRES COLLEENS COUNT	6-01	305-2X	14150	647

MINNESOTA

*C N ADAMS & SONS, HIGHLAND FARM, MANKATO						
HIGHLAND WILLERENAS WONDER	HIGHLAND WENDYS WILLERENA	MULHOCAWAY BUTTERFAT KING HAL	4-03	305-2X	14320	633
*UNIVERSITY OF MINNESOTA, ROSEMOUNT AGRICULTURAL EXPERIMENT STATION, ROSEMOUNT						
U OF MINN R HERMES HIAWATHA	DULUTH G PRIDE	NORTHERN HERMES	2-09	305-2X	13760	583
U OF MINN R HERMES HANDMAIDEN	DULUTH F YELLOW FLAG	NORTHERN HERMES	2-02	305-2X	12470	597

MISSISSIPPI

*CUS GEE GUERNSEY FARM, STATE COLLEGE						
SUNNY LAND FLASHS STACEY	SUNNY LAND J SHINA	MAGNOLIA FLASH CORINTHIAN	8-06	305-2X	14510	606
SUNNY LAND VANS SHEILA	SUNNY LAND FLASHS SELENA	SUNNY LAND F VAN	7-05	305-2X	17890	719
SUNNY LAND FLASHS VASHTI	SUNNY LAND S VELMA	MAGNOLIA FLASH CORINTHIAN	4-05	305-2X	14320	625
CUS GEE FLASH RAE	SUNNY LAND B RAE	MAGNOLIA FLASH CORINTHIAN	3-06	305-2X	11980	490
CUS GEE GYPSY KING ELVIRA	SUNNY LAND VANS ELVIRA	YELLOW CREEK BFT GYPSY KING	3-06	305-2X	12790	595
CUS GEE GYPSY KING SATAN	SUNNY LAND VANS SATIN	YELLOW CREEK BFT GYPSY KING	3-07	305-2X	12770	588
CUS GEE EMPORER MAMIE	SUNNY LAND FLASHS MAMIE	WOODACRES EMPORER	2-03	302-2X	12150	523
CUS GEE DARIMOST RAVEN	SUNNY LAND VANS RAVEN	WESTERN GLOW DARIMOST	2-01	305-2X	11160	487
CUS GEE FLASH MAPLE	SUNNY LAND BILLYS MAPLE	MAGNOLIA FLASH CORINTHIAN	2-06	305-2X	11380	508
CUS GEE NANCE MAYDETTE	MAGNOLIA BONANZA MAYDETTE	NORGERTS ROYAL NANCE	1-07	305-2X	9720	388
*G B WALKER & SONS, WALKER FARMS, STONEVILLE						
MCDONALD FARMS BRIGHT EDELLA	MCDONALD FARMS RIVAL ANDREA	MCDONALD FARMS JOLLY BRILLIANT	10-01	305-2X	12770	597
WALKER FARMS EMBLEM TERESSA	SONNY ACRES P THRUSH	MCDONALD FARMS BRIGHT EMBLEM	7-07	305-2X	13170	633
WALKER FARMS JERRY VELVET	WALKER FARMS CROWN VETA	WALKER FARMS JERRY	7-06	305-2X	16030	670
MCDONALD FARMS DUKES ISOBEL	MCDONALD FARMS JOLLY AURORA	MCDONALD FARMS B GRAND DUKE	5-07	305-2X	13570	594
WALKER FARMS ZEUS GUST	KINGENDALE DREAMIE GYPSIE	WALKER FARMS ZEUS	5-07	305-2X	13110	614
WALKER FARMS MISS LESLIE	WALKER FARMS Z LESLIE	MCDONALD FARMS MISTER ELVIS	4-09	305-2X	13240	618
WALKER FARMS JERRY BONDIE	WALKER FARMS ZEUS BOND	WALKER FARMS JERRY	3-04	305-2X	12890	625
WALKER FARMS JERRY ULUS	WALKER FARMS JOLLY ULUS	WALKER FARMS JERRY	3-04	305-2X	13800	667

MISSOURI

*CARL E KASTENDIECK, CLOVERDELL FARM, BILLINGS						
CLOVERDELLS PENNYS PANSY	CLOVERDELLS POLLYS PENNY	GAYOSO VIEW TOP COMMAND	4-04	305-2X	12660	569
CLOVERDELLS PAMS PRISCILLA	CLOVERDELLS PROMISES PAM	PINE VISTA REX	3-06	305-2X	15590	710
*UNIVERSITY OF MISSOURI, FOREMOST GUERNSEY FARM, COLUMBIA						
FOREMOST HERO F AFRICANDA	FOREMOST FLASH P AFRICANDA	WYNO SAINTS HERO	4-02	305-2X	12260	518
*HOWARD L & LORETTA A RAUCH, LINDENLURE GUERNSEY FARM, BILLINGS						
SUNNYMEDE GENERALS GRATITUDE	SUNNYMEDE KINGS GRATITUDE	SUNNYMEDE SAINTS GENERAL	2-10	305-2X	12080	558
LINDENLURES BESS	ROLLING ACRES STELLA	FRENCH VALLEYS C COMMANDO	2-05	301-2X	10970	486
*SUNNYMEDE FARMS INC, BISMARCK						
SUNNYMEDE BONANZAS NANCY	HOWELLS SUNNYMEDE NANCY	NYALA ERMINES BONANZA	4-07	305-2X	12570	520
OZARK VALE FAMOUS ILLA	OZARK VALE SAINTS IRIS	OZARK VALES F FAMOUS	4-01	305-2X	12550	623

MONTANA

*HERMAN & RUSSELL BECKER, BECKER GUERNSEY FARM, BALLANTINE						
BECKER FARMS B B BRENDA	BECKER FARMS PEERS BUTTONS	BECKER FARMS ROSALIE BONANZA	6-06	305-2X	14290	667
BECKER FARMS NANCES TAFFY	BECKER FARMS TULIP	NORGERTS ROYAL NANCE	5-08	305-2X	16190	783
BECKER FARMS B B LILLIAN	WESTERN GLOW MASTERS LIL	BECKER FARMS ROSALIE BONANZA	5-07	305-2X	12620	615
BECKER FARMS GAY NANCY	BECKER FARMS WATER BABY	WESTERN GLOW DUCHESS SUPERIOR	5-01	305-2X	13890	654
BECKER FARMS PRINCESS LIBBY	BECKER FARMS CUPIDS LASSIE	LYRENE MAY ROSE PRINCE	2-01	286-2X	10660	504

NEW JERSEY

*WILLIAM VON THADEN, ONAHILL FARM, BORDENTOWN						
ONAHILL DARI GEMY	FERNBROOK B D GEM	WESTERN GLOW DARIMOST	3-03	305-2X	12250	546
ONAHILL M C DENY	ONAHILL MASTERS DOVE	WOODACRES MASTER CHIEF	2-08	305-2X	12780	601

NEW MEXICO

*PRICE BLACK FARMS INC, ARREY						
PRICE BLACK BILLYS DALE	PRICE BLACK PROSPECTORS DALE	BURGERS PLACE BILLY	7-06	304-2X	14440	676
PRICE BLACK NANCES BETH	PRICE BLACK SUPERIORS BETH	NORGERTS ROYAL NANCE	5-06	305-2X	13920	600
PRICE BLACK NANCES MAY	PRICE BLACK SUPERIORS MAY	NORGERTS ROYAL NANCE	5-00	295-2X	12790	582
PRICE BLACK NANCES JILL	PRICE BLACK BILLYS JILL	NORGERTS ROYAL NANCE	4-11	305-2X	14980	606
PRICE BLACK BILLYS SUEGIRL	PRICE BLACK LADS SUEGIRL	BURGERS PLACE BILLY	4-04	292-2X	13050	548
PRICE BLACK CE BON CARPA	PRICE BLACK EMBLEMS KARPA	FRANCHESTER CECILIAS BONANZA	4-03	305-2X	12800	540
PRICE BLACK CE BON PAMSY	PRICE BLACK LEADERS PAMELA	FRANCHESTER CECILIAS BONANZA	4-04	305-2X	13860	675
PRICE BLACK BILLYS A PANDY	PRICE BLACK SUPERIORS PANDY	BURGERS PLACE BILLY	4-01	280-2X	12130	535

Register your NOVEMBER calves now

PRICE BLACK BRUCES KALIA	PRICE BLACK BILLYS KALIA	PRICE BLACK KUBILEES BRUCE	4-00	305-2X	14510	564
PRICE BLACK BILLYS A GERTENA	PRICE BLACK SUPERS GERTEE	BURGERS PLACE BILLY	4-01	305-2X	12440	608
PRICE BLACK BRUCES KUBILETT	PRICE BLACK SUPERS KUBILETT	PRICE BLACK KUBILEES BRUCE	4-02	271-2X	12660	552
PRICE BLACK AMB SNOWLIGHT	PRICE BLACK BILLYS A SNOWLIGHT	ROSEWOOD NONAS AMBASSADOR	3-01	305-2X	12090	501
PRICE BLACK BRUCES A EVELINA	PRICE BLACK LANCERS EVELINA	PRICE BLACK KUBILEES BRUCE	3-00	299-2X	13900	615
PRICE BLACK BILLYS A GUSTA	PRICE BLACK SUPERIORS GUSTA	BURGERS PLACE BILLY	3-00	305-2X	15080	638
PRICE BLACK CHAMPIONS LARTHALA	PRICE BLACK SULTANS LORTHOLIA	WESTERN GLOW MELBAS CHAMPION	3-01	275-2X	11790	483
PRICE BLACK BILLYS D EVELINA	PRICE BLACK NANCES EVELINA	BURGERS PLACE BILLY	3-01	305-2X	15270	652
PRICE BLACK BILLYS C QUEEN	PRICE BLACK PRINCES QUEEN	BURGERS PLACE BILLY	3-00	285-2X	12820	604
PRICE BLACK F F DOT	PRICE BLACK LOMENS DOT	GAYOSO VIEW FAMES FLASH	2-11	270-2X	11600	555
PRICE BLACK CHAMPIONS BELLINA	PRICE BLACK BILLYS BELLINA	WESTERN GLOW MELBAS CHAMPION	2-11	305-2X	14050	601
PRICE BLACK BRUCES POLLYETTA	PRICE BLACK ZELLS POLLYETTA	PRICE BLACK KUBILEES BRUCE	2-01	281-2X	10610	496
PRICE BLACK BRUCES A STARLET	PRICE BLACK SULTANS A STARLET	PRICE BLACK KUBILEES BRUCE	2-02	305-2X	11340	568
PRICE BLACK CAVALIERS KALIA	PRICE BLACK BILLYS KALIA	GAYLORD VALS CAVALIER	1-11	293-2X	10710	518
PRICE BLACK CHAMPION BESSIE	PRICE BLACK LOMENS BESSIE	WESTERN GLOW MELBAS CHAMPION	2-00	295-2X	12160	549
PRICE BLACK MAESTROS DIADESS	PRICE BLACK NOBLEMANS DIADESS	PRICE BLACK KUBILEES MAESTRO	2-00	305-2X	12230	604
PRICE BLACK H C JILLANN	PRICE BLACK NANCES JILLANN	HOUSLEYS J CHAMPION	2-00	270-2X	10270	486
PRICE BLACK BRUCES DEE	PRICE BLACK BILLYS DEE	PRICE BLACK KUBILEES BRUCE	2-02	305-2X	10900	516
PRICE BLACK BILLYS JOICIS	PRICE BLACK ZELLS JOICIS	BURGERS PLACE BILLY	2-02	305-2X	11810	534
PRICE BLACK H C INEZ	PRICE BLACK BILLYS INEZ	HOUSLEYS J CHAMPION	2-00	305-2X	11410	504
PRICE BLACK H C IREANA	PRICE BLACK SULTANS IREANE	HOUSLEYS J CHAMPION	2-00	304-2X	10610	555
PRICE BLACK BRUCES IDA	PRICE BLACK SUPERIORS IDA	PRICE BLACK KUBILEES BRUCE	1-11	280-2X	11440	545

NEW YORK

*DOROTHY M BARCLAY, DOUGLASTON MANOR FARM, PULASKI						
DOUGLASTON BILLYS D H ADELBA	DOUGLASTON DUKES H ADELBA	BURGERS PLACE BILLY	4-03	295-2X	12160	599
GREYSTONE H CANDY	ABBOTTHOLM VIMS CANDY	GREYSTONE KINGMO HALE	2-04	305-2X	10940	488
*JOHN E CALHOUN & SONS, ROSENDAHL FARM, HOOSICK FALLS						
ROSENDAHL DIAMOND SPARKLET	RED FOX FARM COUNTS SPARKLE	LANGMORE DIAMOND JIM	12-09	305-2X	12700	501
*SCOTT COOK & SONS, SCOCORO FARMS, POTSDAM						
FRANCES THYME	SUPERIORS THYME	ALDERMEADOW PRINCE LEO	11-01	305-2X	12870	596
*WILLIAM M & LILLIAN V EMERSON, LERSON LAWN FARMS, AUBURN						
LERSON LAWN JASONS MARLENE	LERSON LAWN ARLENS MARLENE	WYNO FAMES JASON	3-03	305-2X	12000	551
*EDGAR GROSS, MAPLEVALLEY FARM, SINCLAIRVILLE						
DOUGLASTON ADOR BIL PLENTY	DOUGLASTON BILLYS B PLENTY	ROSEWOOD NONAS AMBASSADOR	2-08	304-2X	12470	492
*ROBERT E HOLCOMB, HOLCOMBS GUERNSEY FARM, GREENE						
MURIELS JOAN	HOLCOMBS H JAN	FAIRLAWN MURIELS VALOR	10-03	305-2X	13260	501
HOLCOMBS M HOPEFUL	HOLCOMBS E HELGA	HOLCOMBS A MIKE	8-08	305-2X	13780	599
HOLCOMBS B P AMBER	TARBELL LANCERS AURORA	BURGERS PLACE BILLY	4-03	305-2X	12450	522
*HELEN M & WALTER JOHNSON, WILLOW RUN FARM, SILVER SPRINGS						
WILLOW RUN NANCES PAM	HILLCREST PRIDES PAM	NORGERTS ROYAL NANCE	5-05	305-2X	14210	619
*REED L & ELEANOR F MCJUNKIN, MCDONALD PROPERTIES, CORTLAND						
BAY MEADOW JOLLY DAISY.	BAY MEADOW BILLYS DAISY	MCDONALD FARMS JOLLY VAL	8-10	305-2X	14100	737
MCDONALDS JV KAROLINE	HENSLEE FARMS V MARCIA	MCDONALD FARMS JOLLY VAL	4-03	305-2X	12650	629
*RICHARD P OUTHOUSE, MAY RICH FARM, CANANDAIGUA						
MAY RICH L LABEL	MAY RICH G LABEL	NANCES LEADER OF MAPLE VUE.	2-03	305-2X	13060	550
*WILLIAM H PECK, WELCOME STOCK FARM, SCHUYLERVILLE						
WELCOME FORTUNE ETTA	WELCOME CHALLENGER USHERETTE	YELLOW CREEK S FORTUNE	7-08	303-2X	13340	716
WELCOME BON CANDY	COLEBROOK FARMS GEN CANDY	EMROY BONAPARTE	5-09	291-2X	13700	660
WELCOME FORTUNE JAN	WELCOME BONANZA WINOGENE	YELLOW CREEK S FORTUNE	4-09	305-2X	14360	771
WELCOME FORTUNE FANCY	COLEBROOK FARMS VALORS FANCY	YELLOW CREEK S FORTUNE	4-02	301-2X	16340	828
*HAZEL B. PURCELL, DEER LICK FARMS, CAPE VINCENT						
DEER LICK LADYS GRACE	DEER LICK LILACS LADY	YELLOW CREEK S FORTUNE	6-09	305-2X	12950	585
DEER LICK LYDIA	DEER LICK LUCILLE	WOODACRES LEADERS TRUMPETER	3-02	303-2X	11790	554
DEER LICK MARION	DEER LICK GLORIAS THERESA	NYALA MAJESTYS ACME	2-05	305-2X	10820	500
DEER LICK VIOLAS LAURA	DEER LICK RUTHS VIOLA	HANSENAREA PRETOR	2-02	305-2X	10430	479
*ROLAND RIPLEY, RIPLEY FARM, CORTLAND						
RIPLEY FARMS FORTUNE PAT	WILLOW BROOK PRINCESS PATSY	YELLOW CREEK S FORTUNE	3-06	305-2X	13550	644
RIPLEY FARMS DARIMOST ELSIE	GREYSTONE C V ELOISE	WESTERN GLOW DARIMOST	2-06	305-2X	13110	631
*STATE UNIVERSITY OF NEW YORK AGRICULTURAL & TECHNICAL COLLEGE, COBLESKILL						
FORTUNE BROOKSIDE MARY	K P BROOKSIDE MAE	YELLOW CREEK S FORTUNE	6-00	305-2X	13450	790
COBLESKILL ACME WREN FLOSSIE	COBLESKILL TEENA WREN	NYALA MAJESTYS ACME	3-03	300-2X	12200	551
*HENRY C VENIER, HIGH MEADOWS FARM, LAFAYETTE						
SUN GLOW PRINCESS GRACE	SUN GLOW LILLYS GRACE	LAKE LOUISE PATSYS PRINCE	7-01	305-2X	14120	692
HIGH MEADOWS QUEST BELANETTE	SILVER MT F BELETTE	HIGH MEADOWS REGAL CONQUEST	6-05	305-2X	13800	636
*RONALD WETHERWAX, HILLCREST FARM, WYOMING						
HILLCREST TRUMPS CONSTANCE	HILLCREST NOBLES CATHERINE	MCDONALD FARMS PRE TRUMP	12-06	280-2X	14480	639
HILLCREST ETHELS ALICE	LARCH HOLLOW ETHEL	FAIRLAWN MURIELS VALOR	2-04	365-2X	14260	588
*RAYMOND WHEELER, WHEELER ACRES, MARIETTA						
WHEELER ACRES BARNEY EVETTE	WHEELER ACRES BILBO EVELYN	WHEELER ACRES HERO BARNEY	4-02	305-2X	13070	493

NORTH CAROLINA

*CHARLES A BRIDGES, SUNRISE FARM, SHELBY						
GOLDEN PLACE BILLIE SUE	BELMONT VIEW MAX NELL	BURGERS PLACE BILLY	7-09	305-2X	13250	564
SUNRISE FAITH NOVA	BROOKBERRY JOLLY MODISTE	ALLAN MANOR BFT FAITHFUL	4-09	305-2X	13660	635
SUNRISE BILLY CHRISSY	BROOKBERRY JOLLY CHRISSY	BURGERS PLACE BILLY	2-05	305-2X	12060	657
*FRANCES H & HERBERT J FOX, CROASDAILE DAIRY, DURHAM						
HILLANDALE HOPES EVELYN	HILLANDALE BARONETS ELLA	QUAIL ROOST MAXHOPE	13-08	305-2X	12320	568
CROASDAILE CONQUERORS AILEEN	HILLANDALE LUCKYS ARDEL	HIGH MEADOWS CONQUEROR	3-08	305-2X	13700	646
*J J WILLIAMS JR, MOUNTAIN VIEW FARM, CLEVELAND						
FLINT KNOLL BILLY ALTA	TULIP S ARBUTUS	BURGERS PLACE BILLY	2-05	305-2X	11060	558

OHIO

*CHARLES P ADKINS, CLEARVIEW FARM, SAINT HENRY						
CLEARVIEW DIAMOND FAMOUS	CLEARVIEW ROSS ROXIES FAME	LEAFY LANE DIAMOND JIM	5-04	305-2X	14740	639
*PAUL & EDWARD BEILER, HICKORY GROVE FARM, BELLEVUE						
SNOWDROP OF OLD HOME FARM	HILDIEMAID CHUMS LOTUS	FRANCHESTER CECILIAS BONANZA	7-09	305-2X	14870	563
GLENCO T C MARCEL	GLENCO JEST MARCELLA	GAYOSO VIEW TOP COMMAND	7-04	288-2X	13520	533
HICKORY GROVES LUCKYS LINEN	HICKORY GROVES HEROS LETTY	HICKORY GROVES DE JR LUCKY	3-04	305-2X	12930	565
*WILLIAM C ERF, CHESTNUT RIDGE FARM, BELLEVUE						
BONANZAS RAZLIND OF BROWNIE	B ABRAHAMS BROWNIE	FRANCHESTER CECILIAS BONANZA	4-09	305-2X	13300	510
*FRANCHESTER FARMS INC, WEST SALEM						
FRANCHESTER COMMANDER LADYETTA	FRANCHESTER BONANZAS LADYETTA	LISETER BRILLIANT COMMANDER	2-10	305-2X	13030	625
FRANCHESTER COMMANDER PAMELA	FRANCHESTER BONANZAS PAM	LISETER BRILLIANT COMMANDER	2-11	305-2X	13560	697
FRANCHESTER CHAMPION PAT	FRANCHESTER HORNETS PATIENCE	WESTERN GLOW MELBAS CHAMPION	2-11	305-2X	11160	549
*JAMES K HEIDRICH, HAPPY HILL FARM, HARRISON						
MAXFIELD GOLDIE	MAXFIELD JACKIE	MEADOW LANE NOBLEMAN	8-06	305-2X	14020	589
HAPPY HILL K BEATRICE	HAPPY HILL V BEATRICE	CHEDCO BONANZAS KING	3-09	305-2X	12310	556

Early REGISTRATION Makes CENTS

HAPPY HILL T BEA	HAPPY HILL B D BEA	MAYFLOWERS FAMES TRANSFER	2-05	305-2X 13400	658
HAPPY HILL TRANSFER BARB	HAPPY HILL NANCE BETH	MAYFLOWERS FAMES TRANSFER	2-02	305-2X 11850	616
HAPPY HILL T D CONNIE	HAPPY HILL PAT CHERRY	HAPPY HILL TRANSFER DUKE	2-04	305-2X 11420	518
*HOMER KRANER & SONS, OHIO CITY					
RIVARRE MAXINE	RIVARRE GILL	LYRENE MAY ROSE PRINCE	3-04	305-2X 13520	568
*CHARLES C PHILLIPS & SONS, PHILLIPS FARM, MOUNT VERNON					
PHILLIPS BUTTERFAT TALLY	PHILLIPSS STEADFAST TAMMY	MULHOCAWAY BUTTERFAT DIPLOMAT	8-07	305-2X 15830	714
*EDSON ROUSH, LOCUST GROVE FARMS, RACINE					
LOCUST GROVE MELBA P	LOCUST GROVE MARGIE	NORGERTS ROYAL PAULSON	2-02	305-2X 10580	548
LOCUST GROVE TOPSY B	LOCUST GROVE TESSIE P	HILDIEMAID FLASHS FAME B	2-01	305-2X 11310	564
*JOHN SIMMONS, MERI JON FARM, BELLVILLE					
MERI JONS ROMEO LOU	LOCUST GROVE LEVITY L	MERI JONS MARSHALL ROMEO	4-03	305-2X 13730	765
MERI JONS ROMEO AGNES	MERI JONS SUPREME ANTONIA	MERI JONS MARSHALL ROMEO	3-05	305-2X 11890	594
*ROBERT D. SOMMERS & FAMILY, COGNIAC FARM, LONDON					
MULHOCAWAY FLASHY DOLMA	MULHOCAWAY BUTTERFAT DOLLY	FRITZLYN JEANETTES FLASH	6-06	305-2X 15940	827
COGNIACS IDEAL LOTTIE	COGNIACS MISS LITA	MCDONALD FARMS NANCE IDEAL	2-10	305-2X 11760	648
*R & N WIDMAN & FAMILIES, POMONA ACRES, FREMONT					
POMONA ACRES BONS TOOTS	POMONA ACRES K TOPSEY	POMONA ACRES BONS BERT	4-10	305-2X 13820	578

OKLAHOMA

*TIM CALHOUN, IDEAL DAIRY FARMS, CHOCTAW					
TIL LISE ROMEOS CHERRY	CAROLINES LUCKYS BESSIE	TIL LISE ROSES ROMEO	9-05	305-2X 13190	544
*RAY & OLETA GONTERMAN, GONTERMANS GUERNSEY FARM, PONCA CITY					
GLENHAVENS DAPHNE	GLENHAVENS DEANN	PRE EMINENT PROUD ENCHANTER	8-10	305-2X 13380	505
GONTERMANS NANCE BLOSSOM	PRE EMINENT D BLOSSOM	NORGERTS ROYAL NANCE	6-10	292-2X 12830	533
GONTERMANS HEROS CATHY	DALOMAS S R CATHY	GONTERMANS BUTTERFAT HERO	2-03	290-2X 11610	492
*J JENE MUNGLE, MUNGLES DAIRY, ATOKA					
MUNGLES FAME THETA	MUNGLES PAT THETA	MUNGLES LUELLA FAME	6-06	305-2X 13550	589
MUNGLES SABO SUSAN	SOFT GOLD BILLYS SUSAN	MUNGLES SABIAN SATURN	3-10	305-2X 13810	640
MUNGLES SABO HANNAH	MUNGLES SABO HILDA	MUNGLES SABIAN SATURN	4-03	305-2X 13710	613
GAYLORD PRINCESS LIKABLE	GAYLORDS B Z LIKABLE	EBER LEA FARMS PRINCE	2-05	305-2X 13020	677
MUNGLES PREFORMERS FAIRY	MUNGLES LEADERS FAIRY	FOREMOST NANCE PREFORMER	2-04	305-2X 12310	548
MUNGLES SABO DIANE	MUNGLES FAME DAISY	MUNGLES SABIAN SATURN	2-05	305-2X 13090	581
MUNGLES VALS FAIREST	SOUTHLAND TOPS FAIREST	GAYLORD VALS IDEA	2-03	305-2X 13060	620
*OKLAHOMA STATE UNIVERSITY, STILLWATER					
SOONER FLASH HONEYBEE	SOONER TOP COMMAND HONEYGIRL	MAGNOLIA FLASH CORINTHIAN	2-02	305-2X 11640	604

OREGON

*ORVILLE L BROWN, BROWNIES GUERNSEY FARMS, WOODBURN					
BROWNIES FARMS ONA	BROWNIES FARMS OPALEE	TIDELAND ASTORS HEROD	5-09	305-2X 13450	584
*KENNETH CHAFFEY & SONS, HIGH PRAIRIE GUERNSEYS, AURORA					
WESTERN OAKS D MONITA	WESTERN OAKS KINGS MITTZE	WESTERN GLOW DARIMOST	3-07	305-2X 13140	643
WESTERN OAKS DARIMOST ZEE	WESTERN OAKS B M ZELDA	WESTERN GLOW DARIMOST	3-04	305-2X 12110	648
*FRANCIS HERTEL, VANHER GUERNSEY FARM, CORNELIUS					
VANHER DARI SASSY	VANHER ONWARDS SARA	WESTERN GLOW DARIMOST	7-01	305-2X 13870	617
*OREGON STATE UNIVERSITY, JOHN JACOB ASTOR EXPERIMENT STATION, ASTORIA					
TIDELAND BONANZAS HOLLY	TIDELAND JASONS HAZEL	NYALA ERMINES BONANZA	6-05	305-2X 12770	667
TIDELAND HECTORS LANA	TIDELAND BONANZAS H LARA	TIDELAND BONANZAS HECTOR	4-04	305-2X 13940	785
TIDELAND DARIMOST HEDDA	TIDELAND BONANZAS HALO	WESTERN GLOW DARIMOST	3-06	305-2X 11760	677
TIDELAND HECTORS ALISON	TIDELAND HERODS ABBY	TIDELAND BONANZAS HECTOR	3-06	305-2X 15460	705
TIDELAND HERODS SHERRY	TIDELAND JASONS SHARON	TIDELAND ASTORS HEROD	3-04	305-2X 12100	718
TIDELAND HECTORS HEIRESS	TIDELAND ASTORS HELENA	TIDELAND BONANZAS HECTOR	2-00	305-2X 11750	686
*NICHOLAS S. STEINER, PREMIUM FARMS, TILLAMOOK					
BARBARA MARCH	JUNE BARBARA	MEADOW LANE NOBLEMAN	8-01	305-2X 16310	692
*STAEHELY BROS, VALLEY VIEW FARM, OREGON CITY					
VALLEY VIEW NAVIGATORS DELLA	VALLEY VIEW TRUMPETERS DELLA	WESTLYNN B NAVIGATOR	3-00	303-2X 12600	546

PENNSYLVANIA

*DONALD G & MARIE C BROWN, APPLEBROOK GUERNSEYS, WAWA					
DUMAR FARM VARROS GERL	DUMAR FARM VS GENEVA	MCDONALD FARMS RIVAL VARRO	8-07	305-2X 12920	525
APPLEBROOK CORPORALS PRINCESS	APPLEBROOK BONANZAS PRIDE	APPLEBROOK FAMES CORPORAL	3-06	305-2X 13020	672
APPLEBROOK CORPORALS HELENA	APPLEBROOK M C HAPPY	APPLEBROOK FAMES CORPORAL	2-09	305-2X 11480	501
*A J & JAMES CELESTINE, ELSVIEW FARM, SCENERY HILL					
ELSVIEW FARMS JEDS CORA	ELSVIEW FARMS NEPTUNES CONNIE	ELSVIEW FARMS NANCES JED	2-09	305-2X 11910	576
ELSVIEW FARMS JEDS JESSIE	ELSVIEW FARM V JEAN	ELSVIEW FARMS NANCES JED	2-04	270-2X 10170	404
*GALEN FURRY, POTTER CREEK FARM, NEW ENTERPRISE					
POTTER CREEK BILLYS ANNA	POTTER CREEK SENATORS AMITY	BURGERS PLACE BILLY	4-08	305-2X 13310	596
POTTER CREEK NANCE ANNA	POTTER CREEK P R AMARILLIS	NORGERTS ROYAL NANCE	3-02	305-2X 12500	618
POTTER CREEK PHAROAHS HONEY	POTTER CREEK A HELOISE	POTTER CREEK M PHAROAH	2-06	305-2X 11630	549
POTTER CREEK PHAROAHS FANCY	POTTER CREEK J C FAITHFUL	POTTER CREEK M PHAROAH	2-03	305-2X 12240	539
*EUGENIA C MADEIRA, CRUMDALE FARM, BERWYN					
KELSOS RULERS CHARMAINE	KELSOS KINGS DAWN	LISETER BRILLIANT RULER	8-06	305-2X 12910	621
BROADVIEWS T C FAY	BROADVIEWS N FASCINATION	GAYOSO VIEW TOP COMMAND	4-07	305-2X 12480	601
*DONALD T MCCULLOUGH & SONS, THREE D FARM, NEWVILLE					
MCCULLOUGHS N WINNIE	MCCULLOUGHS WILMA	MCCULLOUGHS HUGO NAPOLEON	2-04	305-2X 12790	528
*MABEL PEW MURIN EST., KIMBERTON FARMS, PHOENIXVILLE					
KIMBERTON VERN MAXINE	KIMBERTON PER MAXINE	MCDONALD FARMS JOLLY VERN	4-07	305-2X 12440	602
*RUTTER BROS, YORK					
RUTTER BROS PAULS GRETA	RUTTER BROS HUSTLERS RAE	RUTTER BROS TETONS PAUL	5-03	305-2X 12670	643
*R W SMITH & BROS, HOLLIDAYSBURG					
LODEMASTERS DEBBIE	HOMINY HILL FURNESS WILLIE	OSBORNE HILL LODEMASTER	6-05	305-2X 13150	600
*BERNARD O SNIDER, SNIDER HOMESTEAD FARM, NEW ENTERPRISE					
SNIDERS ACMES LADY ANN	LISETER LADY ALICA	HOMINY HILL ACME	6-08	305-2X 15140	727
SNIDERS NANCE ANISE	SNIDERS ACMES ROSIE	NORGERTS ROYAL NANCE	5-07	305-2X 14820	613
NYALA FOREMOST KITTY	NYALA HORNET HELENA	NYALA ATHENAS FOREMOST	3-03	305-2X 14190	589
*RAYMOND F & LOUISE A WITMER, PENN DEL FARM, WILLOW STREET					
ERDMAN FARMS LASSIE PETUNIA	ERDMAN FARMS CANDY LASSIE	LAKE LOUISE PATSYS PRINCE	7-05	305-2X 13190	637
PENN DEL BOYS MARY	PENN DEL DARIMOST MAPLE	PENN DEL BRILLIANT BOY	3-03	305-2X 12840	602
*CHRISTIAN F WOLFF JR & DENNIS C WOLFF, PEN COL FARMS, MILLVILLE					
SUNBEAM CHIEFS VERNA	SUNBEAMS S VINNIE	WOODACRES MASTER CHIEF	2-06	305-2X 11380	466

SOUTH CAROLINA

*GEORGE COLEMAN, BIG CREEK HILL FARM, SALUDA					
BIG CREEK HILL STARS SNOW	BIG CREEK HILL FARMS F SNOWY	EDISTO FARMS FLASHS STAR	6-03	305-2X 13500	598
*R. E. DARDEN, DARDENELLA FARM, ORANGEBURG					
DARDENELLAS BEACON JEN	DARDENELLAS LEADER JERRY	KLONDIKE JOLLY BEACON	5-08	305-2X 13770	629
*EDISTO FARMS, DENMARK					

Register your NOVEMBER calves now

EDISTO FARMS BLZ LINDA	EDISTO FARMS B LEA	LAKE LOUISE QUEENIES BLAZE	4-08	305-2X	13760	618
EDISTO FARMS P DEMARIS	EDISTO FARMS B DATIE	LYRENE MAY ROSE PRINCE	3-05	305-2X	12540	568
*GEORGE W. FOWLER, BUTLER HILL GUERNSEYS, SALUDA						
STURGIS FARM PHILOSOPHER MIMI	STURGIS FARM B MILLIE	CHEDCO PHILOSOPHER	7-07	305-2X	13820	694
*MARVIN J. HAMM, MYRTLEDALE FARM, NEWBERRY						
MYRTLEDALES BEAUTY BUTTONS	MYRTLEDALES FLYING BOSSY	MULHOCAWAY BEAUTY BUTTERFAT	7-08	305-2X	13740	636
MYRTLEDALES GLOW THELMA	MYRTLEDALES ROYAL TASSEL	WESTERN GLOW BEAUTY BUTTERFAT	5-05	305-2X	13920	633
MYRTLEDALES KING TIFFIE	MYRTLEDALES SUPREME TESSIE	YELLOW CREEK BFT GYPSY KING	2-08	304-2X	12360	571
*A. L. MCCASKILL, JR., LYNDALE FARMS, BISHOPVILLE						
LYNDALE NOBLE LEAH	LYNDALE HUGO BETH	EDISTO FARMS DARI NOBLEMAN	1-09	305-2X	10090	455
*FRED T MILLS, MARFRED FARM, SALUDA						
MARFRED PRINCE LOIS	MARFRED STAR LOIS	LYRENE MAY ROSE PRINCE	3-09	305-2X	14040	641
MARFRED HERO MARSHA	MARFRED L MARTY	MARFRED LIDAS HERO	3-04	305-2X	12000	499
*HEYWARD L SHULER, HAYWOOD FARM, CAMERON						
HEYWES O DONNA	SKUGGEK M DAISY	HENSLEE FARMS O ONWARD	7-06	305-2X	13850	614
HEYWES FIDEL MARLENE	HEYWES FAMES RENEE	HEYWES AUGUSTAS FIDEL	5-00	305-2X	14350	585
HEYWES KEN BRILLIANT	HEYWES FIDEL BRILLIANT	HEYWES COMMANDS KEN	3-07	305-2X	12530	592
*PAUL K & JAMES L SWITZER, CROSS ARROWS FARM, UNION						
CROSS ARROWS ADRIAN STAR	CROSS ARROWS G STAR	HOMINY HILL ADRIAN	4-09	303-2X	13050	500
CROSS ARROWS COR DAYLIGHT	CROSS ARROWS K K MARSHA	CROSS ARROWS CORSAIR	3-09	305-2X	12080	492
CROSS ARROWS LEVITY BARBARA	SUNNY MEADOWS FAMES BARBARA	CROSS ARROWS LEVITY ELMER	2-06	305-2X	12020	484
*THORNWELL ORPHANAGE, LUSH ACRES FARM, CLINTON						
WOODACRES NANCES CECELIA	WOODACRES LEADERS CECELIA	NORGERTS ROYAL NANCE	6-08	305-2X	15590	686

SOUTH DAKOTA

*W E FEIND, CARRYON FARM, HAZEL						
CARRYON BLAZE MABS	CARRYON DIS MAY	CARRYON NANCE BLAZE	2-09	305-2X	11430	565

TENNESSEE

*JAMES EDWARD WADDELL, NOLICHUCKEY FARM, GREENEVILLE						
NOLICHUCKEY NANCES MONTIE	BAYVILLE SOCUTE MONICA	NORGERTS ROYAL NANCE	4-10	305-2X	13650	530
NOLICHUCKEY M ELOISE	NOLICHUCKEY FAMES ELSIE	BAYVILLE O MARLBORO	4-09	305-2X	13030	534
NOLICHUCKEY NANCES REGINA	HATHAWAYS FARM R REMONA	NORGERTS ROYAL NANCE	3-03	305-2X	12400	503

TEXAS

*LAVON FARMS, INC., PLANO						
LAVON FARMS F TAFFY	LAVON FARMS A TRACY	DEEP LAKE FLASHS VALIANT	6-01	305-2X	13160	629
LAVON FARMS P MARCIA	LAVON FARMS A MARGUERITE	LAVON FARMS BILLYS PAUL	4-05	305-2X	13600	577
HILLCREST T H PEGGY	HILLCREST AMERICAN POPPY	HILLCREST J V THREE HUNDRED	4-04	305-2X	13140	614
LAVON FARMS A JOAN	LAVON FARMS E JOAN	MCDONALD FARMS MISTER ANDY	3-06	305-2X	12550	658

VERMONT

*DONALD A BIGELOW, ROYAL TERRACE FARMS, BETHEL						
DINGLE HILL PHAREKA REBA	DINGLE HILL TRUMPETER REBBECA	OLD HOMESTEAD C A B A PHAREKA	4-09	305-2X	12740	656

VIRGINIA

*EDWARD C ANDERSON, BUSHY PARK FARM, WAKE						
BUSHY PARK FORTUNE PENNY	BUSHY PARK BEAU PENNY	GAYOSO VIEW FAMES FORTUNE	6-07	289-2X	13290	507
BUSHY PARK BUTTERFAT COLLEEN	MT EPHRAIM D H COLLEEN	MULHOCAWAY BUTTERFAT HALYARD	4-11	305-2X	12760	601
BUNKER HILL W PEARL	BUNKER HILL B C PEARL	WOODACRES FLASH	5-00	305-2X	12730	605
BUSHY PARK SERGEANT ELIZABETH	BUSHY PARK NUGGET ELIZABETH	SERGEANT LAUXMONT	3-09	305-2X	15460	721
VILLAGESIDE KING LILLIE	BUSHY PARK FORTUNE LILLIAN	MT EPHRAIM NOBLE KING	3-08	274-2X	12780	583
BUSHY PARK HALYARD BLINK	MAUREEN OF BONNIE BLINK	MULHOCAWAY BUTTERFAT HALYARD	2-04	305-2X	11850	573
MOBJACK ELMERS OLGA	MOBJACK HALS OLEANDER	BUNKER HILL F ELMER	2-00	300-2X	12370	545
*BAYVILLE FARMS INC, VIRGINIA BEACH						
ROUNTREE MONARCH KORETTE	HUNTERDALE LADDIES KORETTE	ELK MEADOW NOLAS MONARCH	5-06	305-2X	13910	590
BAYVILLE BAY MOLLVINA	BAYVILLE LESLIE MOLLVINA	BAY MEADOW CEDARS OFFICER	2-01	305-2X	12950	575
BAYVILLE DANGRA MABEL	BAYVILLE MISTY MABEL	BAYVILLE DANGRA	2-01	305-2X	14950	579
*IVAN W. BYERS, RED LEVEL FARM, STUART						
RED LEVEL LADY ANITA	RED LEVEL DAINTY ALEXIS	BAYVILLE LORD OF FORTUNE	7-01	305-2X	12830	585
*C A CUTCHINS III, DEERPATH FARMS, FRANKLIN						
IDEALS CALIPERS MINNIE	IDEALS S R K MINNIE	IDEALS CALIPER	4-04	305-2X	15500	729
IDEALS FRANKS NANCYETTA	IDEALS TRISUPERS NANCY	IDEALS FRANK	3-05	305-2X	12600	607

WASHINGTON

*C P BOON, ROCKYHILL FARM, OAK HARBOR						
ROCKYHILL CHAMPIONS MARGIE	ROCKYHILL KINGS MAGGIE	HOUSLEYS J CHAMPION	2-04	305-2X	11160	537
*CLIFFORD BUTTS, CLIFF DELL GUERNSEY FARM, MORTON						
CLIFF DELL A GINGER	CLIFF DELLS GINGERINE	CHEDCO HOLLYHOCKS AMBLER	2-02	305-2X	11010	502
*HERBERT V EKSTRAN, BROCKWELL FARM, BOW						
CHENA EMBLEMS JUBILEE	MAFAR JUNIUS	YELLOW CREEK KINGS EMBLEM	11-06	305-2X	12510	625
BROCKWELL ALCATRAZ FEATHER	BROCKWELL COMMAND FAY	BROCKWELL FLASH ALCATRAZ	3-11	305-2X	11870	537
*FAR WEST FARMS INC, BOW						
FAR WEST FOREMOST JANE	FAR WEST FORE LETA	GAYOSO VIEW FAMES FOREMOST	7-10	365-2X	19010	1092
FAR WEST FOREMOST BETH	FAR WEST D BELLA	GAYOSO VIEW FAMES FOREMOST	4-11	305-2X	15350	736
FAR WEST PRINCESS PET	RIVER VIEW PETUNIA	LAKE LOUISE PATSYS PRINCE	2-07	305-2X	12280	556
FAR WEST PRINCESS MELODY	FAR WEST FOREMOST BETTY	LYRENE MAY ROSE PRINCE	1-09	305-2X	10320	487
*GRAYSMARSH FARM INC, SEQUIM						
TISHS NANCY OF CLALLAM COUNTY	SWEETHEARTS TISH	LINDEANS TINA FAVOR	3-03	305-2X	11730	551
GRAYSMARSH GINGER	CEDARCROFT BRIGADIERS GIFT	OLYMPIC VIEW A BANNER	3-03	305-2X	11350	642
GRAYSMARSH MARDEL	GRAYSMARSH MELLOW	OLYMPIC VIEW A BANNER	2-07	305-2X	11460	457
*ALBERT JOHNSON, DENNY DALE FARM, MOUNT VERNON						
DENNY DALE DARI NOD	DENNY DALE TROJANS NANCY	WESTERN GLOW DARIMOST	2-10	305-2X	11760	520
*MYRON W LANCASTER, OLYMPIC VIEW FARM, SEQUIM						
CHUKLUCK NANCES ALTA	CHUKLUCK R C ANNABELL	NORGERTS ROYAL NANCE	6-04	305-2X	14770	585
OLYMPIC VIEW B ZELMA	HOUR FORTY VAL ZEST	OLYMPIC VIEW A BANNER	3-04	305-2X	13080	705
*ALBERT H & JOHN P MCMONIGLE, MAXVALE GUERNSEY FARM, YELM						
MAXVALES JUMPS JEAN	MAXVALE FOREMOSTS JEAN	MAXVALES FOREMOST JUMP	4-04	305-2X	12840	512
MAXVALES TOPS D ECHO	MAXVALES D M ELVA	LYRENE TOP DOMINO	2-03	305-2X	11900	469
*L W POWER, CHUKLUCK FARM, BURLINGTON						
WESTERN HILLS INA	WESTERN HILLS ARLENE	WESTERN GLOW F L BUTTERFAT	10-01	305-2X	12800	560
MIDWAY M M RUTH	MIDWAY B B RUBY	MEADOWMARSH GOLDEN MILKMAN	5-04	305-2X	13350	612
CHUKLUCK C DARLING	CHUKLUCK DEBBIE	RIVERVIEW PANSYS COMMANDER	6-03	305-2X	15700	667
*FRED REHM, GOLDEN TERRA FARM, LYNDEN						
GOLDEN TERRA DARI JO	RAPAWAY HER JOCRISSE	WESTERN GLOW DARIMOST	2-01	305-2X	10660	487

Early REGISTRATION Makes CENTS

*C A ROBINSON & SON, ROBINDELL, SEQUIM						
ROBINDELL DARI JANET	ROBINDELL JEANETTE	WESTERN GLOW DARIMOST	4-07	305-2X	14300	736
BROCKWELL PRINCE MARDEL	BROCKWELL DISPATCH MARDA	LYRENE MAY ROSE PRINCE	2-03	365-2X	13990	706
*ROZELYN FARM, LYNDEN						
ROZELYN M V F BRETTA	ROZELYN T C BEAUTENA	ROZELYN MEMORYS V FAME	5-08	365-2X	19100	793
*FLOYD M SANDELL, LINDEANS FARMS, BELLINGHAM						
WILL O WEST COMMAND WANDA	WILL O WEST M K WANDA	GAYOSO VIEW TOP COMMAND	7-08	305-2X	18250	879
LINDEANS DARIMOST SONIA	BROWNIES FARMS SUSAN	WESTERN GLOW DARIMOST	3-09	305-2X	13280	648
NORTH GATE FLASHS SINGER	NORTH GATE V FAME SOPHIE	NORTH GATE LASSS FLASH	4-09	305-2X	13960	663
*VALLEY GEM FARMS INC, ARLINGTON						
VALLEY GEM VALS EVERBLOOM	VALLEY GEM BILLYS EVERBLOOM	LINDEANS TINA VALIANT	3-06	305-2X	12180	543
*LEWIS VAN MERSBERGEN, WILL O WEST FARM, LYNDEN						
SHADY GLADE WESTERN DAWN	SHADY GLADE PATSYS PRINCESS	WESTERN GLOW DARIMOST	4-08	305-2X	12340	565
*MARVIN VAN MERSBERGEN, MARKWELL FARM, LYNDEN						
MARKWELL GAY CAROL	MARKWELL DARI CARA	WESTERN GLOW GAY DUKE	3-04	305-2X	11830	490
MARKWELL GAY DONNA	MARKWELL K DORIS	WESTERN GLOW GAY DUKE	3-05	305-2X	13010	601
*WESTERN GLOW FARMS INC, BOW						
VALLEY PRIDES V NINA	VALLEY PRIDES TO NATALIE	PRESTDALE VICS VOLUNTEER	9-09	305-2X	18290	844
WESTERN GLOW CHAMPIONS MELODY	WESTERN GLOW BONANZAS MERMAID	WESTERN GLOW MELBAS CHAMPION	4-11	305-2X	12530	615
WESTERN GLOW BRILLIANT MAE	WESTERN GLOW CHAMPIONS MYRA	LISETER BRILLIANT	3-03	305-2X	13890	738
PATHWAY D RILL	COWLITZ VIEW REBECCAS ROXIE	WESTERN GLOW DARIMOST	5-08	305-2X	14980	787
MAPLE SPRINGS C FESTINA	MAPLE SPRINGS MAGICS LYNN	WESTERN GLOW MELBAS CHAMPION	7-10	305-2X	14570	658
*A WINTERS & SONS, WIN ACRES GUERNSEY FARM, WAPATO						
WINACRES HEROS HI JO JO	WINEBERG FARMS HI JANNY	WYNO SAINTS HERO	5-07	305-2X	15090	659
WISCONSIN						
*ROYAL H CLAUSING, GUSANNA FARMS, CEDARBURG						
GUSANNAS BRIGADIERS TESS	GUSANNAS KINDNESS	MAPLEWOOD ROYALISTS BRIGADIER	6-10	305-2X	13480	689
GUSANNAS TRISUPERS DULCEY	GUSANNAS A FOREMOST TRINKA	IDEALS TRISUPER	4-04	305-2X	14570	635
GUSANNAS NANCE CAMI	GUSANNAS SHEIKS CIS	NORGERTS ROYAL NANCE	4-00	305-2X	14030	582
GUSANNAS BRIGADIERS KERRI	GUSANNAS VIRGILS HELEN	MAPLEWOOD ROYALISTS BRIGADIER	3-02	305-2X	12170	618
GUSANNAS BRIGADIER NONA	GUSANNAS MODELS MARIGOLD	MAPLEWOOD ROYALISTS BRIGADIER	3-03	305-2X	12040	617
*DILOV CORPORATION, OAK HOLLOW FARM, GENOA CITY						
OAK HOLLOW ADMIRS MODEL	OAK HOLLOW SULTANS MODESTE	OAK HOLLOW ARVELLAS ADMIR	10-01	305-2X	14620	637
*DONALD HARDIE FAMILY, DONDOR FARM, BLAIR						
DONDOR JOLLY DUKES ELSA	DONDOR HERMES ELSIE	WOODACRES JOLLY DUKE	4-08	305-2X	13310	691
DONDOR HALLMARKS CLASSY	DONDORS HERMES CLARICE	VALLEYLAND HALLMARK	4-00	305-2X	12050	616
DONDOR COUNT GLEAM	STONY POINT GWEN	DONDOR HALS BUTTERFAT COUNT	3-06	305-2X	11950	489
*LESTER LURVEY & SONS, BOULDER VIEW FARM, BARABOO						
MONARCHS QUEEN DEBRA	MONARCHS CHIPS DEBBIE	MULHOCAWAY BFT KING MIDAS	4-08	305-2X	16200	800
MONARCHS QUEEN DUSTY	MONARCHS CHIPS DAWN	MULHOCAWAY BFT KING MIDAS	4-07	305-2X	12440	617
MONARCHS SCOTT DORTHY	MONARCHS STAR DELL	NORGERTS NANCE SCOTT	2-10	365-2X	16990	810
MONARCHS QUEEN DONNA	MONARCHS CHIPS DAWN	MULHOCAWAY BFT KING MIDAS	3-07	305-2X	12300	593
*WARREN J MOON, MOONLANE FARM, OSHKOSH						
GRANDVU FINCH HAZELLET	GRANDVU L M HAZEL	FINCHS LA FAYETTE	6-07	305-2X	12990	630
MOONLANE M BUD JUDY	MOONLANE BRIGADIER JUDITH	ROETTA ROSE MASTERS BUD	5-10	305-2X	14970	643
MOONLANE N MARIAN	MOONLANE FLASH MARION	MOONLANE NANCE	4-11	305-2X	12480	621
*BERNARD PRALLE, FAUVER HILL FARM, ONALASKA						
FAUVER HILL BARBARA JEAN	FAUVER HILL LOLA	MCDONALD FARMS AUGUSTAS IDEAL	11-02	305-2X	14460	695
FAUVER HILL ALICIA	FAUVER HILL ANNETTE	DEEP LAKE FLASHS JUDSON	8-03	305-2X	13820	737
FAUVER HILL HALS BUNNIE	FAUVER HILL BARBEE	MULHOCAWAY BUTTERFAT KING HAL	6-07	305-2X	r3490	677
MULHOCAWAY BUTTERFAT DARLING	HOMINY HILL CHAMPION DARLING	MULHOCAWAY BEAUTY BUTTERFAT	4-10	305-2X	13400	644
FAUVER HILL ROGER BELLE	RIDGEVIEW HAL BELINDA	ROETTA DARI ROGER	2-11	305-2X	12070	623
*WARREN A. SMITH & SONS, CITY VIEW FARM, WATERTOWN						
ROYAL FLASHS BELLE	MISTER ANTONS BETTY ANN	KING HALS ROYAL FLASH	3-05	291-2X	12370	647
CITY VIEWS B JO	GOLDEN GLADE JOAN	BURGERS PLACE BILLY	3-06	305-2X	14460	677
*WILLIAM B VILTER, FOUR WINDS FARM, HARTLAND						
FOUR WINDS GO SUNRISE	FOUR WINDS BON SUNRISE	MAURANA S BUTTERFAT GONDOLIER	3-05	305-2X	12620	575
*UNIV. OF WIS. PLATTEVILLE, PLATTEVILLE						
PLATEACO HALS DILLY DAWN	THOMPSONS DIXIES DILLY	MULHOCAWAY BUTTERFAT KING HAL	2-02	305-2X	10790	553
*HOWARD & THOMAS ZASTOUPIL, ZASTOUPIL FARMS, TOMAH						
MONARCHS SCOTT DIXIE	MONARCHS STAR DIXIE	NORGERTS NANCE SCOTT	2-11	305-2X	11830	555
WYOMING						
*LLOYD VERNON HOOPES, TRIPPLE T GUERNSEY FARM, AFTON						
TRIPPLE T EMBERS ROSY	TRIPPLE T LORETTAS ROSE	CACHE MEADOW P EMBER	6-02	305-2X	15620	697
TRIPPLE T KNIGHTS LORANE	TRIPPLE T LORANES NITRO	ROETTA KNIGHTS BLOSSOM MAKER	3-01	305-2X	12740	650

REGISTRATION

IT'S EASY AS

KEEP YOUR REGISTRATIONS UP-TO-DATE!

Western Glow Noble Gay Duchess •••

His Dam

4y 3m	DHIR	281d	2x	12,640M	5.2%	652BF
5y 5m	DHIR	305d	2x	15,890M	5.3%	847BF
6y 6m	DHIR	144d	2x	10,038M		522BF Inc.

0779 Housley's J. CHAMPION •••

His Sire
USDA Daughter-Herdmate Comparison, 5/72

108 D., 151 R., 37 Hds.	12,263M	4.53%	556BF
Repeatability 62%			
EDS or PD	+$51 + 730M	+.03%	+37BF
A.G.C.C., 5/72			
198 Class. Dtrs. Avg. 83.8			

COMBINED GREATS GIVE YOU ...

0787 Western Glow GAY CHAMPION

ABS AMERICAN BREEDERS SERVICE ®

The production and type of two greats of the Guernsey breed back **GAY CHAMPION.** His sire is the popular "Champion" G ★ S . . . his Excellent dam is from the heart of the "Duchess" family. **GAY CHAMPION** is a richly bred young sire. He is an ABS Genetic Venture. Add him to your breeding program.

AMERICAN BREEDERS SERVICE, / DeForest, Wis. 53532

Guernsdel Farm Complete Dispersal – July 10

AT THE FARM, ROUTE 2, CHAPEL HILL, NORTH CAROLINA 25714

Spencer C. Booth and Vernon H. Lowery, Owners
Tel. 919–383-2404 – Farm (Lowery) Tel. 919–383-2428 – Home (Booth)

292 HEAD . . . 140 COWS – 52 BRED HEIFERS (Bred After October 20) **– 100 YEARLINGS And CALVES**

Calving Schedule . . . 12 due in April, 11 in May, 7 in June, 11 in July, 18 in August, 14 in September, 10 in October and 14 in November. There are 52 heifers due in August and September.

ALL-AMERICAN BEST 3 FEMALES, 1969

Housleys C. Geraldine, Housleys C. Merrysong, Housleys C. Ramona, 1st prize Best 3 Females at the National Guernsey Show, 1969. All are daughters of Housleys J. Champion.

There are 52 daughters by HOUSLEYS J. CHAMPION in the sale.

AI Gold Star Sire

USDA Summary 5/72 . . 108 daughters, 37 herds average 12263 lbs. milk, 556 lbs. fat, a Pred. Diff. of +730 lbs. milk, +37 lbs. fat, 62% Repeatability, 198 classified average 83.8.

Also In The Sale . . . 33 by Burgers Place Billy, AI Gold Star Sire; 18 by Norgerts Royal Nance, AI Gold Star Sire; 17 by Magnolia Flash Corinthian, AI Gold Star Sire; 10 by Cleverlands General Eldorado, AI Gold Star Sire; 9 by Lyrene May Rose Prince, AI Gold Star Sire. ALL ARE PLUS MILK PRED. DIFF. SIRES. 26 by Edisto Farms Ban Sandman (14 classified in the herd in 1972 averaged 84.5, 6 Very Good, 8 Desirable), they are the right kind and they like to work. 24 by Lauxmont Dandy, USDA Summary 5/72 . . . 71 daughters, 5 herds, a Pred. Diff. of +64 lbs. milk, +5 lbs. fat, 33% Repeatability, 32 classified average 82.9. 41 by Guernsdel Romulus Chief; 14 by Guernsdel Billy Ace; 11 by Bayville O. Joker.

The cows in the herd have been closely culled and they will be sold in their working clothes. They have good udders and we predict that there will be many good bargains. PLAN NOW TO ATTEND.

SALE HEADQUARTERS: Durham Hotel & Motel, Durham, N. C. Tel. 919–682-1101.

Directions to farm: From south on Interstate 85, turn right at exit onto N. C. Route 86 (Chapel Hill–Hillsborough Road), drive .3 mile, turn left on N. C. 1710 (Murphy School Road), drive 3.5 miles to farm on left. From north on Interstate 85, go off to right at exit on N. C. Route 86, turn left on N. C. 86, drive .5 mile to N. C. 1710, then proceed as above to farm. From Chapel Hill, drive about 9 miles north on N. C. 86, turn right on N. C. 1723, drive 2 miles to N. C. 1710, turn right and you can see the barns on your left.

SALE MANAGED BY THE MERRYMAN COMPANY, SPARKS, MARYLAND 21152

John B. Merryman
Sparks, Maryland
Tel. Home 301–771-4624
Office 301–771-4321

George W. Snyder
St. Johns, Pa.
Tel. 717–788-3029

Assisted By The American Guernsey Cattle Club, Robert McLaughlin, 4901 West Clay Street, Richmond, Virginia. Tel. 703–288-7776.